



US 20190237683A1

(19) **United States**

(12) **Patent Application Publication**
BOUDREAU et al.

(10) **Pub. No.: US 2019/0237683 A1**

(43) **Pub. Date: Aug. 1, 2019**

(54) **ORGANIC ELECTROLUMINESCENT MATERIALS AND DEVICES**

Publication Classification

(71) Applicant: **Universal Display Corporation**,
Ewing, NJ (US)

(51) **Int. Cl.**
H01L 51/00 (2006.01)
C07F 15/00 (2006.01)
C09K 11/06 (2006.01)

(72) Inventors: **Pierre-Luc T. BOUDREAU**,
Pennington, NJ (US); **Mingjuan SU**,
Ewing, NJ (US); **Harvey WENDT**,
Medford Lakes, NJ (US); **Scott**
JOSEPH, Ewing, NJ (US)

(52) **U.S. Cl.**
CPC *H01L 51/0085* (2013.01); *C07F 15/0033*
(2013.01); *H01L 51/5012* (2013.01); *C09K*
11/06 (2013.01); *H01L 51/009* (2013.01)

(73) Assignee: **Universal Display Corporation**,
Ewing, NJ (US)

(57) **ABSTRACT**

Novel phosphorescent metal complexes containing ligands having the Formula I:

(21) Appl. No.: **16/375,467**

(22) Filed: **Apr. 4, 2019**

Formula I

Related U.S. Application Data

(63) Continuation-in-part of application No. 15/950,351, filed on Apr. 11, 2018, which is a continuation-in-part of application No. 15/825,297, filed on Nov. 29, 2017, which is a continuation-in-part of application No. 15/706,186, filed on Sep. 15, 2017.

(60) Provisional application No. 62/403,424, filed on Oct. 3, 2016.

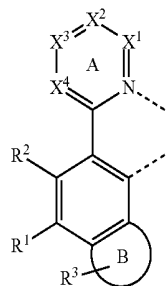

bearing either a naphthalene or other fused heterocycle moieties such as benzofuran and benzothiophene useful as emitters in OLEDs and improve the device efficiency and the FWHM of the emission are disclosed.

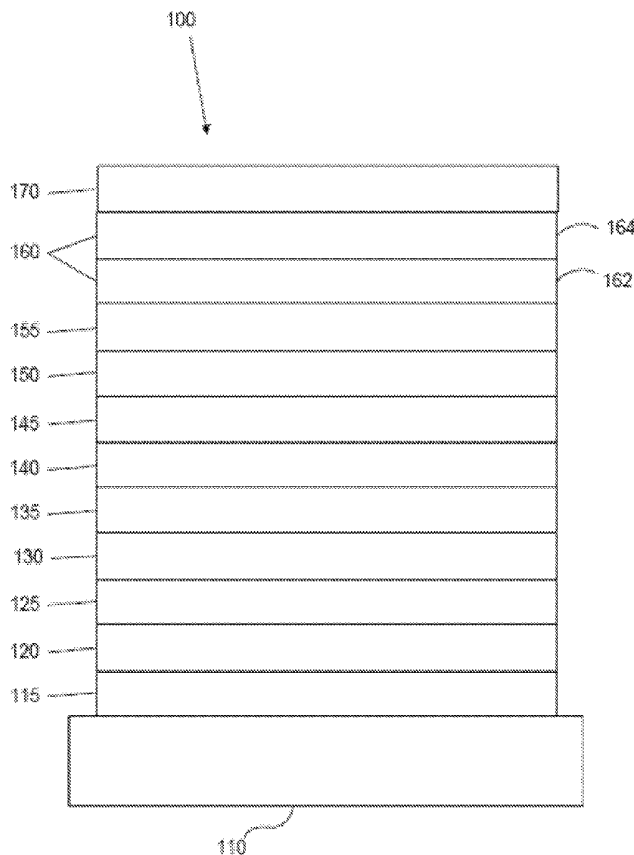

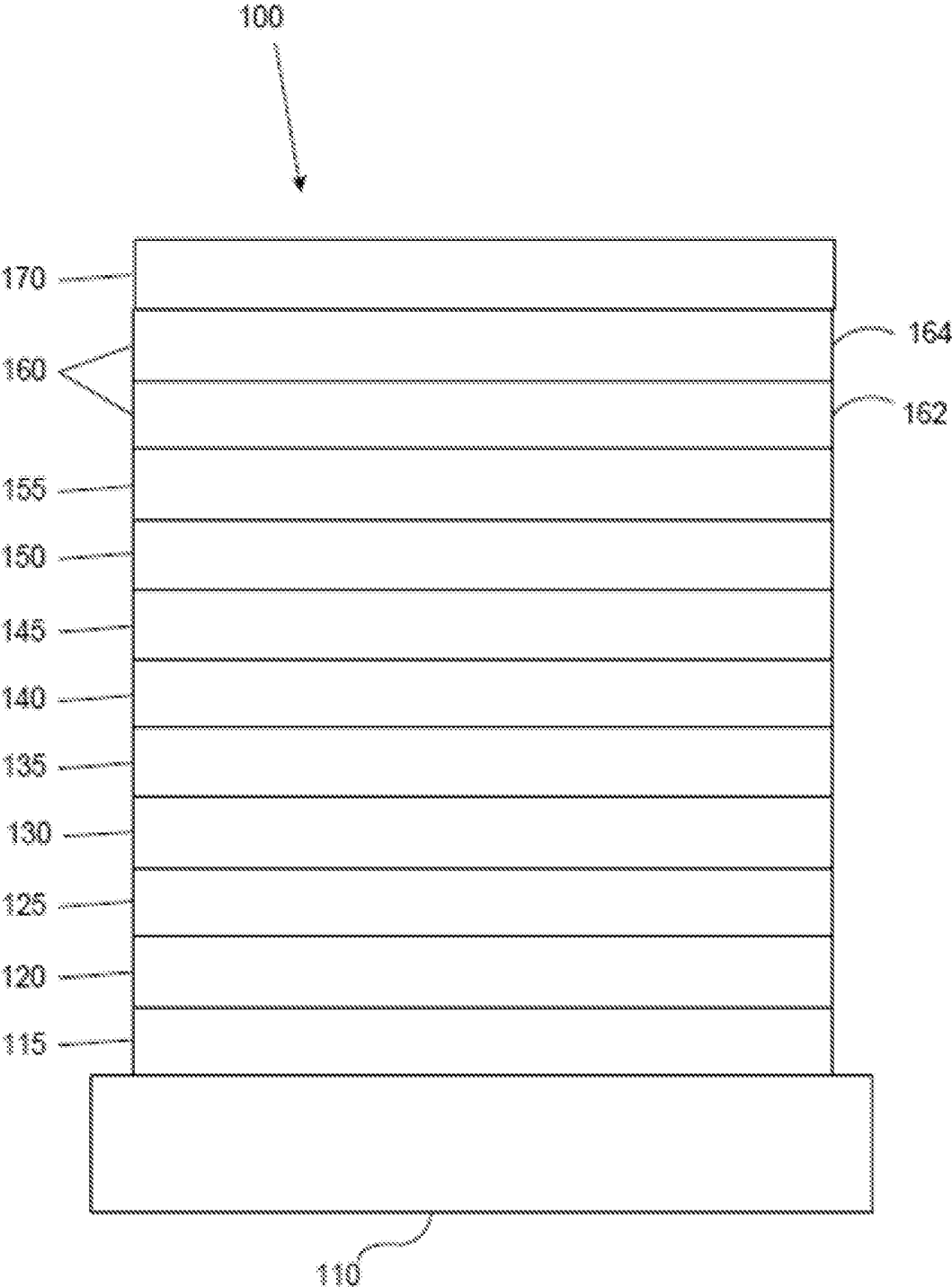

FIG. 1

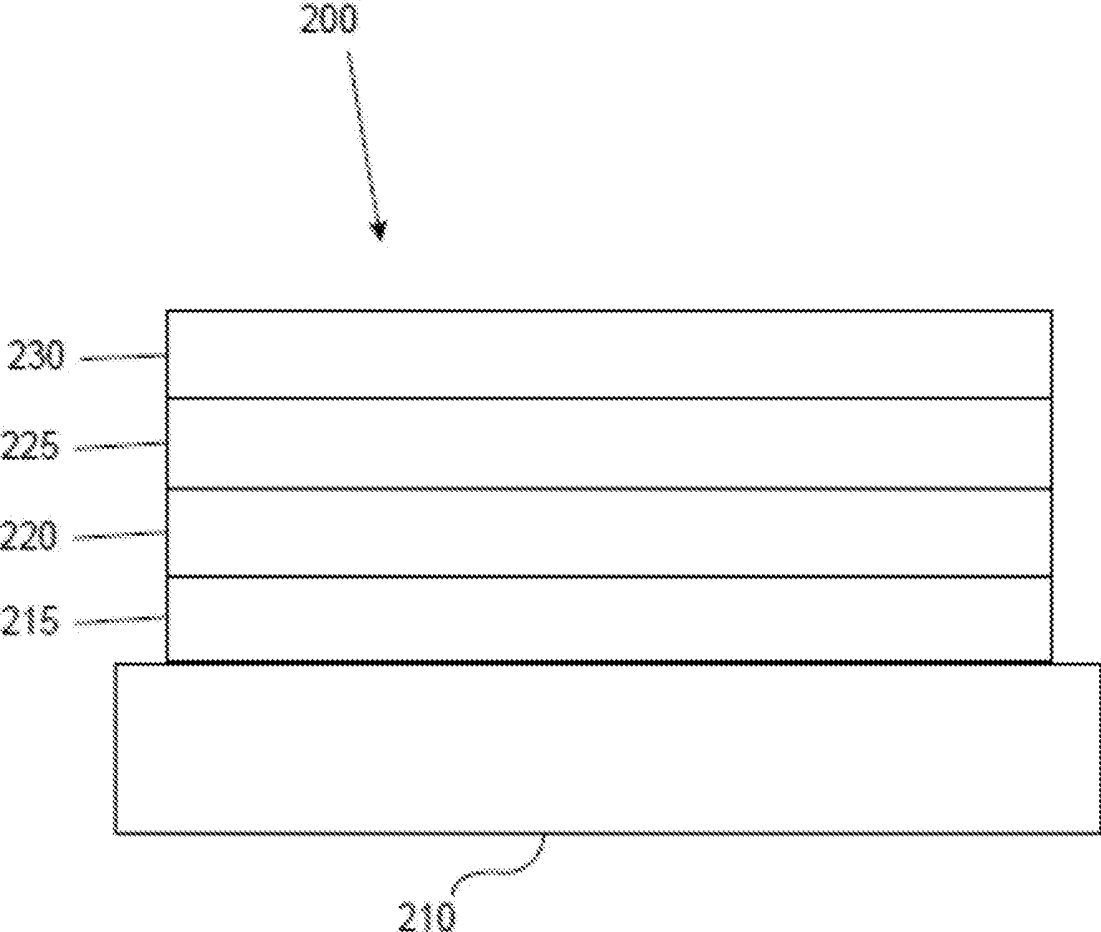

FIG. 2

ORGANIC ELECTROLUMINESCENT MATERIALS AND DEVICES

CROSS-REFERENCE TO RELATE APPLICATIONS

[0001] This application is a continuation-in-part of U.S. patent application Ser. No. 15/950,351, filed Apr. 11, 2018, which is a continuation-in-part of U.S. patent application Ser. No. 15/825,297, filed Nov. 29, 2017, which is a continuation-in-part of co-pending U.S. patent application Ser. No. 15/706,186, filed Sep. 15, 2017, that claims priority to U.S. Provisional application No. 62/403,424, filed Oct. 3, 2016, the disclosure of which is incorporated herein by reference.

FIELD

[0002] The present disclosure relates to compounds for use as phosphorescent emitters for organic electroluminescent devices, such as organic light emitting diodes (OLEDs). More specifically, the present disclosure relates to phosphorescent metal complexes containing ligands bearing either a naphthalene or other fused heterocycle moieties such as benzofuran and benzothiophene.

BACKGROUND

[0003] Opto-electronic devices that make use of organic materials are becoming increasingly desirable for a number of reasons. Many of the materials used to make such devices are relatively inexpensive, so organic opto-electronic devices have the potential for cost advantages over inorganic devices. In addition, the inherent properties of organic materials, such as their flexibility, may make them well suited for particular applications such as fabrication on a flexible substrate. Examples of organic opto-electronic devices include organic light emitting diodes/devices (OLEDs), organic phototransistors, organic photovoltaic cells, and organic photodetectors. For OLEDs, the organic materials may have performance advantages over conventional materials. For example, the wavelength at which an organic emissive layer emits light may generally be readily tuned with appropriate dopants.

[0004] OLEDs make use of thin organic films that emit light when voltage is applied across the device. OLEDs are becoming an increasingly interesting technology for use in applications such as flat panel displays, illumination, and backlighting. Several OLED materials and configurations are described in U.S. Pat. Nos. 5,844,363, 6,303,238, and 5,707,745, which are incorporated herein by reference in their entirety.

[0005] One application for phosphorescent emissive molecules is a full color display. Industry standards for such a display call for pixels adapted to emit particular colors, referred to as “saturated” colors. In particular, these standards call for saturated red, green, and blue pixels. Alternatively the OLED can be designed to emit white light. In conventional liquid crystal displays emission from a white backlight is filtered using absorption filters to produce red, green and blue emission. The same technique can also be used with OLEDs. The white OLED can be either a single EML device or a stack structure. Color may be measured using CIE coordinates, which are well known to the art.

[0006] One example of a green emissive molecule is tris(2-phenylpyridine) iridium, denoted Ir(ppy)₃, which has the following structure:

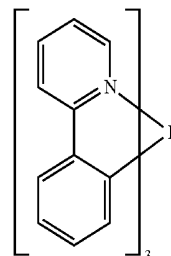

[0007] In this, and later figures herein, we depict the dative bond from nitrogen to metal (here, Ir) as a straight line.

[0008] As used herein, the term “organic” includes polymeric materials as well as small molecule organic materials that may be used to fabricate organic opto-electronic devices. “Small molecule” refers to any organic material that is not a polymer, and “small molecules” may actually be quite large. Small molecules may include repeat units in some circumstances. For example, using a long chain alkyl group as a substituent does not remove a molecule from the “small molecule” class. Small molecules may also be incorporated into polymers, for example as a pendent group on a polymer backbone or as a part of the backbone. Small molecules may also serve as the core moiety of a dendrimer, which consists of a series of chemical shells built on the core moiety. The core moiety of a dendrimer may be a fluorescent or phosphorescent small molecule emitter. A dendrimer may be a “small molecule” and it is believed that all dendrimers currently used in the field of OLEDs are small molecules.

[0009] As used herein, “top” means furthest away from the substrate, while “bottom” means closest to the substrate. Where a first layer is described as “disposed over” a second layer, the first layer is disposed further away from substrate. There may be other layers between the first and second layer, unless it is specified that the first layer is “in contact with” the second layer. For example, a cathode may be described as “disposed over” an anode, even though there are various organic layers in between.

[0010] As used herein, “solution processible” means capable of being dissolved, dispersed, or transported in and/or deposited from a liquid medium, either in solution or suspension form.

[0011] A ligand may be referred to as “photoactive” when it is believed that the ligand directly contributes to the photoactive properties of an emissive material. A ligand may be referred to as “ancillary” when it is believed that the ligand does not contribute to the photoactive properties of an emissive material, although an ancillary ligand may alter the properties of a photoactive ligand.

[0012] As used herein, and as would be generally understood by one skilled in the art, a first “Highest Occupied Molecular Orbital” (HOMO) or “Lowest Unoccupied Molecular Orbital” (LUMO) energy level is “greater than” or “higher than” a second HOMO or LUMO energy level if the first energy level is closer to the vacuum energy level. Since ionization potentials (IP) are measured as a negative energy relative to a vacuum level, a higher HOMO energy level corresponds to an IP having a smaller absolute value (an IP that is less negative). Similarly, a higher LUMO

energy level corresponds to an electron affinity (EA) having a smaller absolute value (an EA that is less negative). On a conventional energy level diagram, with the vacuum level at the top, the LUMO energy level of a material is higher than the HOMO energy level of the same material. A “higher” HOMO or LUMO energy level appears closer to the top of such a diagram than a “lower” HOMO or LUMO energy level.

[0013] As used herein, and as would be generally understood by one skilled in the art, a first work function is “greater than” or “higher than” a second work function if the first work function has a higher absolute value. Because work functions are generally measured as negative numbers relative to vacuum level, this means that a “higher” work function is more negative. On a conventional energy level diagram, with the vacuum level at the top, a “higher” work function is illustrated as further away from the vacuum level in the downward direction. Thus, the definitions of HOMO and LUMO energy levels follow a different convention than work functions.

[0014] More details on OLEDs, and the definitions described above, can be found in U.S. Pat. No. 7,279,704, which is incorporated herein by reference in its entirety.

SUMMARY

[0015] According to an aspect of the present disclosure, a compound comprising a ligand L_A of the Formula I:

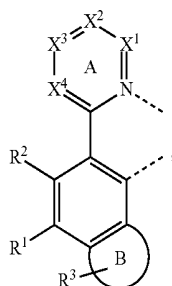

Formula I

is disclosed, where Ring B represents a five- or six-membered aromatic ring; R³ represents from none to the maximum possible number of substitutions; X¹, X², X³, and X⁴ are each independently a CR or N; wherein:

[0016] (1) at least two adjacent ones of X¹, X², X³, and X⁴ are CR and fused into a five or six-membered aromatic ring, or

[0017] (2) at least one of X¹, X², X³, and X⁴ is nitrogen, or

[0018] (3) both (1) and (2) are true;

[0019] wherein (a) R¹ is CR¹¹R¹²R¹³ or join with R² to form into a ring; or

[0020] (b) R² is not hydrogen; or

[0021] (c) both (a) and (b) are true;

[0022] wherein R, R¹, R², R³, R¹¹, R¹², and R¹³ are each independently selected from the group consisting of hydrogen, deuterium, halogen, alkyl, cycloalkyl, heteroalkyl, arylalkyl, alkoxy, aryloxy, amino, silyl, alkenyl, cycloalkenyl, heteroalkenyl, alkynyl, aryl, heteroaryl, acyl, carbonyl, carboxylic acid, ester, nitrile, isonitrile, sulfanyl, sulfinyl, sulfonyl, phosphino, and combinations thereof; any two sub-

stituents among R, R¹, R², R³, R¹¹, R¹², and R¹³ are optionally joined to form into a ring; L_A is coordinated to a metal M; L_A is optionally linked with other ligands to comprise a tridentate, tetradentate, pentadentate, or hexadentate ligand; and M is optionally coordinated to other ligands.

[0023] According to another aspect, a formulation comprising a compound comprising the ligand L_A of Formula I is disclosed.

[0024] According to another aspect, an emissive region in an OLED is disclosed where the emissive region comprises a compound comprising the ligand L_A of Formula I.

[0025] According to another aspect, a first device comprising a first OLED is disclosed where the first OLED comprises an anode, a cathode, and an organic layer, disposed between the anode and the cathode, where the organic layer comprises a compound comprising the ligand L_A of Formula I.

[0026] According to another aspect, a consumer product comprising the first OLED is disclosed. The first OLED comprising an anode, a cathode, an organic layer, disposed between the anode and the cathode, where the organic layer comprises a compound comprising the ligand L_A of Formula I.

BRIEF DESCRIPTION OF THE DRAWINGS

[0027] FIG. 1 shows an organic light emitting device.

[0028] FIG. 2 shows an inverted organic light emitting device that does not have a separate electron transport layer.

DETAILED DESCRIPTION

[0029] Generally, an OLED comprises at least one organic layer disposed between and electrically connected to an anode and a cathode. When a current is applied, the anode injects holes and the cathode injects electrons into the organic layer(s). The injected holes and electrons each migrate toward the oppositely charged electrode. When an electron and hole localize on the same molecule, an “exciton,” which is a localized electron-hole pair having an excited energy state, is formed. Light is emitted when the exciton relaxes via a photoemissive mechanism. In some cases, the exciton may be localized on an excimer or an exciplex. Non-radiative mechanisms, such as thermal relaxation, may also occur, but are generally considered undesirable.

[0030] The initial OLEDs used emissive molecules that emitted light from their singlet states (“fluorescence”) as disclosed, for example, in U.S. Pat. No. 4,769,292, which is incorporated by reference in its entirety. Fluorescent emission generally occurs in a time frame of less than 10 nanoseconds.

[0031] More recently, OLEDs having emissive materials that emit light from triplet states (“phosphorescence”) have been demonstrated. Baldo et al., “Highly Efficient Phosphorescent Emission from Organic Electroluminescent Devices,” *Nature*, vol. 395, 151-154, 1998; (“Baldo-I”) and Baldo et al., “Very high-efficiency green organic light-emitting devices based on electrophosphorescence,” *Appl. Phys. Lett.*, vol. 75, No. 3, 4-6 (1999) (“Baldo-II”), are incorporated by reference in their entireties. Phosphorescence is described in more detail in U.S. Pat. No. 7,279,704 at cols. 5-6, which are incorporated by reference.

[0032] FIG. 1 shows an organic light emitting device **100**. The figures are not necessarily drawn to scale. Device **100** may include a substrate **110**, an anode **115**, a hole injection layer **120**, a hole transport layer **125**, an electron blocking layer **130**, an emissive layer **135**, a hole blocking layer **140**, an electron transport layer **145**, an electron injection layer **150**, a protective layer **155**, a cathode **160**, and a barrier layer **170**. Cathode **160** is a compound cathode having a first conductive layer **162** and a second conductive layer **164**. Device **100** may be fabricated by depositing the layers described, in order. The properties and functions of these various layers, as well as example materials, are described in more detail in U.S. Pat. No. 7,279,704 at cols. 6-10, which are incorporated by reference.

[0033] More examples for each of these layers are available. For example, a flexible and transparent substrate-anode combination is disclosed in U.S. Pat. No. 5,844,363, which is incorporated by reference in its entirety. An example of a p-doped hole transport layer is m-MTDATA doped with F₄-TCNQ at a molar ratio of 50:1, as disclosed in U.S. Patent Application Publication No. 2003/0230980, which is incorporated by reference in its entirety. Examples of emissive and host materials are disclosed in U.S. Pat. No. 6,303,238 to Thompson et al., which is incorporated by reference in its entirety. An example of an n-doped electron transport layer is BPhen doped with Li at a molar ratio of 1:1, as disclosed in U.S. Patent Application Publication No. 2003/0230980, which is incorporated by reference in its entirety. U.S. Pat. Nos. 5,703,436 and 5,707,745, which are incorporated by reference in their entireties, disclose examples of cathodes including compound cathodes having a thin layer of metal such as Mg:Ag with an overlying transparent, electrically-conductive, sputter-deposited ITO layer. The theory and use of blocking layers is described in more detail in U.S. Pat. No. 6,097,147 and U.S. Patent Application Publication No. 2003/0230980, which are incorporated by reference in their entireties. Examples of injection layers are provided in U.S. Patent Application Publication No. 2004/0174116, which is incorporated by reference in its entirety. A description of protective layers may be found in U.S. Patent Application Publication No. 2004/0174116, which is incorporated by reference in its entirety.

[0034] FIG. 2 shows an inverted OLED **200**. The device includes a substrate **210**, a cathode **215**, an emissive layer **220**, a hole transport layer **225**, and an anode **230**. Device **200** may be fabricated by depositing the layers described, in order. Because the most common OLED configuration has a cathode disposed over the anode, and device **200** has cathode **215** disposed under anode **230**, device **200** may be referred to as an "inverted" OLED. Materials similar to those described with respect to device **100** may be used in the corresponding layers of device **200**. FIG. 2 provides one example of how some layers may be omitted from the structure of device **100**.

[0035] The simple layered structure illustrated in FIGS. 1 and 2 is provided by way of non-limiting example, and it is understood that embodiments of the invention may be used in connection with a wide variety of other structures. The specific materials and structures described are exemplary in nature, and other materials and structures may be used. Functional OLEDs may be achieved by combining the various layers described in different ways, or layers may be omitted entirely, based on design, performance, and cost factors. Other layers not specifically described may also be

included. Materials other than those specifically described may be used. Although many of the examples provided herein describe various layers as comprising a single material, it is understood that combinations of materials, such as a mixture of host and dopant, or more generally a mixture, may be used. Also, the layers may have various sublayers. The names given to the various layers herein are not intended to be strictly limiting. For example, in device **200**, hole transport layer **225** transports holes and injects holes into emissive layer **220**, and may be described as a hole transport layer or a hole injection layer. In one embodiment, an OLED may be described as having an "organic layer" disposed between a cathode and an anode. This organic layer may comprise a single layer, or may further comprise multiple layers of different organic materials as described, for example, with respect to FIGS. 1 and 2.

[0036] Structures and materials not specifically described may also be used, such as OLEDs comprised of polymeric materials (PLEDs) such as disclosed in U.S. Pat. No. 5,247,190 to Friend et al., which is incorporated by reference in its entirety. By way of further example, OLEDs having a single organic layer may be used. OLEDs may be stacked, for example as described in U.S. Pat. No. 5,707,745 to Forrest et al, which is incorporated by reference in its entirety. The OLED structure may deviate from the simple layered structure illustrated in FIGS. 1 and 2. For example, the substrate may include an angled reflective surface to improve out-coupling, such as a mesa structure as described in U.S. Pat. No. 6,091,195 to Forrest et al., and/or a pit structure as described in U.S. Pat. No. 5,834,893 to Bulovic et al., which are incorporated by reference in their entireties.

[0037] Unless otherwise specified, any of the layers of the various embodiments may be deposited by any suitable method. For the organic layers, preferred methods include thermal evaporation, ink-jet, such as described in U.S. Pat. Nos. 6,013,982 and 6,087,196, which are incorporated by reference in their entireties, organic vapor phase deposition (OVDP), such as described in U.S. Pat. No. 6,337,102 to Forrest et al., which is incorporated by reference in its entirety, and deposition by organic vapor jet printing (OVJP), such as described in U.S. Pat. No. 7,431,968, which is incorporated by reference in its entirety. Other suitable deposition methods include spin coating and other solution based processes. Solution based processes are preferably carried out in nitrogen or an inert atmosphere. For the other layers, preferred methods include thermal evaporation. Preferred patterning methods include deposition through a mask, cold welding such as described in U.S. Pat. Nos. 6,294,398 and 6,468,819, which are incorporated by reference in their entireties, and patterning associated with some of the deposition methods such as ink jet and OVJP. Other methods may also be used. The materials to be deposited may be modified to make them compatible with a particular deposition method. For example, substituents such as alkyl and aryl groups, branched or unbranched, and preferably containing at least 3 carbons, may be used in small molecules to enhance their ability to undergo solution processing. Substituents having 20 carbons or more may be used, and 3-20 carbons is a preferred range. Materials with asymmetric structures may have better solution processibility than those having symmetric structures, because asymmetric materials may have a lower tendency to recrystallize. Dendrimer substituents may be used to enhance the ability of small molecules to undergo solution processing.

[0038] Devices fabricated in accordance with embodiments of the present invention may further optionally comprise a barrier layer. One purpose of the barrier layer is to protect the electrodes and organic layers from damaging exposure to harmful species in the environment including moisture, vapor and/or gases, etc. The barrier layer may be deposited over, under or next to a substrate, an electrode, or over any other parts of a device including an edge. The barrier layer may comprise a single layer, or multiple layers. The barrier layer may be formed by various known chemical vapor deposition techniques and may include compositions having a single phase as well as compositions having multiple phases. Any suitable material or combination of materials may be used for the barrier layer. The barrier layer may incorporate an inorganic or an organic compound or both. The preferred barrier layer comprises a mixture of a polymeric material and a non-polymeric material as described in U.S. Pat. No. 7,968,146, PCT Pat. Application Nos. PCT/US2007/023098 and PCT/US2009/042829, which are herein incorporated by reference in their entireties. To be considered a “mixture”, the aforesaid polymeric and non-polymeric materials comprising the barrier layer should be deposited under the same reaction conditions and/or at the same time. The weight ratio of polymeric to non-polymeric material may be in the range of 95:5 to 5:95. The polymeric material and the non-polymeric material may be created from the same precursor material. In one example, the mixture of a polymeric material and a non-polymeric material consists essentially of polymeric silicon and inorganic silicon.

[0039] Devices fabricated in accordance with embodiments of the invention can be incorporated into a wide variety of electronic component modules (or units) that can be incorporated into a variety of electronic products or intermediate components. Examples of such electronic products or intermediate components include display screens, lighting devices such as discrete light source devices or lighting panels, etc. that can be utilized by the end-user product manufacturers. Such electronic component modules can optionally include the driving electronics and/or power source(s). Devices fabricated in accordance with embodiments of the invention can be incorporated into a wide variety of consumer products that have one or more of the electronic component modules (or units) incorporated therein. A consumer product comprising an OLED that includes the compound of the present disclosure in the organic layer in the OLED is disclosed. Such consumer products would include any kind of products that include one or more light source(s) and/or one or more of some type of visual displays. Some examples of such consumer products include flat panel displays, curved displays, computer monitors, medical monitors, televisions, billboards, lights for interior or exterior illumination and/or signaling, heads-up displays, fully or partially transparent displays, flexible displays, rollable displays, foldable displays, stretchable displays, laser printers, telephones, mobile phones, tablets, phablets, personal digital assistants (PDAs), wearable devices, laptop computers, digital cameras, camcorders, viewfinders, micro-displays (displays that are less than 2 inches diagonal), 3-D displays, virtual reality or augmented reality displays, vehicles, video walls comprising multiple displays tiled together, theater or stadium screen, a light therapy device, and a sign. Various control mechanisms may be used to control devices fabricated in accordance with the

present invention, including passive matrix and active matrix. Many of the devices are intended for use in a temperature range comfortable to humans, such as 18 degrees C. to 30 degrees C., and more preferably at room temperature (20-25 degrees C.), but could be used outside this temperature range, for example, from -40 degree C. to +80 degree C.

[0040] The materials and structures described herein may have applications in devices other than OLEDs. For example, other optoelectronic devices such as organic solar cells and organic photodetectors may employ the materials and structures. More generally, organic devices, such as organic transistors, may employ the materials and structures.

[0041] The terms “halo,” “halogen,” and “halide” are used interchangeably and refer to fluorine, chlorine, bromine, and iodine.

[0042] The term “acyl” refers to a substituted carbonyl radical ($C(O)-R_s$).

[0043] The term “ester” refers to a substituted oxycarbonyl ($-O-C(O)-R_s$ or $-C(O)-O-R_s$) radical.

[0044] The term “ether” refers to an $-OR_s$ radical.

[0045] The terms “sulfanyl” or “thio-ether” are used interchangeably and refer to a $-SR_s$ radical.

[0046] The term “sulfinyl” refers to a $-S(O)-R_s$ radical.

[0047] The term “sulfonyl” refers to a $-SO_2-R_s$ radical.

[0048] The term “phosphino” refers to a $-P(R_s)_3$ radical, wherein each R can be same or different.

[0049] The term “silyl” refers to a $-Si(R_s)_3$ radical, wherein each R_s can be same or different.

[0050] In each of the above, R_s can be hydrogen or a substituent selected from the group consisting of deuterium, halogen, alkyl, cycloalkyl, heteroalkyl, heterocycloalkyl, arylalkyl, alkoxy, aryloxy, amino, silyl, alkenyl, cycloalkenyl, heteroalkenyl, alkynyl, aryl, heteroaryl, and combination thereof. Preferred R_s is selected from the group consisting of alkyl, cycloalkyl, aryl, heteroaryl, and combination thereof.

[0051] The term “alkyl” refers to and includes both straight and branched chain alkyl radicals. Preferred alkyl groups are those containing from one to fifteen carbon atoms and includes methyl, ethyl, propyl, 1-methylethyl, butyl, 1-methylpropyl, 2-methylpropyl, pentyl, 1-methylbutyl, 2-methylbutyl, 3-methylbutyl, 1,1-dimethylpropyl, 1,2-dimethylpropyl, 2,2-dimethylpropyl, and the like. Additionally, the alkyl group is optionally substituted.

[0052] The term “cycloalkyl” refers to and includes monocyclic, polycyclic, and spiro alkyl radicals. Preferred cycloalkyl groups are those containing 3 to 12 ring carbon atoms and includes cyclopropyl, cyclopentyl, cyclohexyl, bicyclo[3.1.1]heptyl, spiro[4.5]decyl, spiro[5.5]undecyl, adamantyl, and the like. Additionally, the cycloalkyl group is optionally substituted.

[0053] The terms “heteroalkyl” or “heterocycloalkyl” refer to an alkyl or a cycloalkyl radical, respectively, having at least one carbon atom replaced by a heteroatom. Optionally the at least one heteroatom is selected from O, S, N, P, B, Si and Se, preferably, O, S or N. Additionally, the heteroalkyl or heterocycloalkyl group is optionally substituted.

[0054] The term “alkenyl” refers to and includes both straight and branched chain alkene radicals. Alkenyl groups are essentially alkyl groups that include at least one carbon-carbon double bond in the alkyl chain. Cycloalkenyl groups are essentially cycloalkyl groups that include at least one

carbon-carbon double bond in the cycloalkyl ring. The term "heteroalkenyl" as used herein refers to an alkenyl radical having at least one carbon atom replaced by a heteroatom. Optionally the at least one heteroatom is selected from O, S, N, P, B, Si, and Se, preferably, O, S, or N. Preferred alkenyl, cycloalkenyl, or heteroalkenyl groups are those containing two to fifteen carbon atoms. Additionally, the alkenyl, cycloalkenyl, or heteroalkenyl group is optionally substituted.

[0055] The term "alkynyl" refers to and includes both straight and branched chain alkyne radicals. Preferred alkynyl groups are those containing two to fifteen carbon atoms. Additionally, the alkynyl group is optionally substituted.

[0056] The terms "aralkyl" or "arylalkyl" are used interchangeably and refer to an alkyl group that is substituted with an aryl group. Additionally, the aralkyl group is optionally substituted.

[0057] The term "heterocyclic group" refers to and includes aromatic and non-aromatic cyclic radicals containing at least one heteroatom. Optionally the at least one heteroatom is selected from O, S, N, P, B, Si, and Se, preferably, O, S, or N. Hetero-aromatic cyclic radicals may be used interchangeably with heteroaryl. Preferred hetero-non-aromatic cyclic groups are those containing 3 to 7 ring atoms which includes at least one hetero atom, and includes cyclic amines such as morpholino, piperidino, pyrrolidino, and the like, and cyclic ethers/thio-ethers, such as tetrahydrofuran, tetrahydropyran, tetrahydrothiophene, and the like. Additionally, the heterocyclic group may be optionally substituted.

[0058] The term "aryl" refers to and includes both single-ring aromatic hydrocarbyl groups and polycyclic aromatic ring systems. The polycyclic rings may have two or more rings in which two carbons are common to two adjoining rings (the rings are "fused") wherein at least one of the rings is an aromatic hydrocarbyl group, e.g., the other rings can be cycloalkyls, cycloalkenyls, aryl, heterocycles, and/or heteroaryls. Preferred aryl groups are those containing six to thirty carbon atoms, preferably six to twenty carbon atoms, more preferably six to twelve carbon atoms. Especially preferred is an aryl group having six carbons, ten carbons or twelve carbons. Suitable aryl groups include phenyl, biphenyl, triphenyl, triphenylene, tetraphenylene, naphthalene, anthracene, phenalene, phenanthrene, fluorene, pyrene, chrysene, perylene, and azulene, preferably phenyl, biphenyl, triphenyl, triphenylene, fluorene, and naphthalene. Additionally, the aryl group is optionally substituted.

[0059] The term "heteroaryl" refers to and includes both single-ring aromatic groups and polycyclic aromatic ring systems that include at least one heteroatom. The heteroatoms include, but are not limited to O, S, N, P, B, Si, and Se. In many instances, O, S, or N are the preferred heteroatoms. Hetero-single ring aromatic systems are preferably single rings with 5 or 6 ring atoms, and the ring can have from one to six heteroatoms. The hetero-polycyclic ring systems can have two or more rings in which two atoms are common to two adjoining rings (the rings are "fused") wherein at least one of the rings is a heteroaryl, e.g., the other rings can be cycloalkyls, cycloalkenyls, aryl, heterocycles, and/or heteroaryls. The hetero-polycyclic aromatic ring systems can have from one to six heteroatoms per ring of the polycyclic aromatic ring system. Preferred heteroaryl groups are those containing three to thirty carbon atoms, preferably three to twenty carbon atoms, more preferably three to twelve carbon

atoms. Suitable heteroaryl groups include dibenzothiophene, dibenzofuran, dibenzoselenophene, furan, thiophene, benzofuran, benzothiophene, benzoselenophene, carbazole, indolocarbazole, pyridylindole, pyrrolodipyridine, pyrazole, imidazole, triazole, oxazole, thiazole, oxadiazole, oxatriazole, dioxazole, thiadiazole, pyridine, pyridazine, pyrimidine, pyrazine, triazine, oxazine, oxathiazine, oxadiazine, indole, benzimidazole, indazole, indoxazine, benzoxazole, benzisoxazole, benzothiazole, quinoline, isoquinoline, cinnoline, quinazoline, quinoxaline, naphthyridine, phthalazine, pteridine, xanthene, acridine, phenazine, phenothiazine, phenoxazine, benzofuropyridine, furodipyridine, benzothienopyridine, thienodipyridine, benzoselenophenopyridine, and selenophenodipyridine, preferably dibenzothiophene, dibenzofuran, dibenzoselenophene, carbazole, indolocarbazole, imidazole, pyridine, triazine, benzimidazole, 1,2-azaborine, 1,3-azaborine, 1,4-azaborine, borazine, and aza-analogs thereof. Additionally, the heteroaryl group is optionally substituted.

[0060] Of the aryl and heteroaryl groups listed above, the groups of triphenylene, naphthalene, anthracene, dibenzothiophene, dibenzofuran, dibenzoselenophene, carbazole, indolocarbazole, imidazole, pyridine, pyrazine, pyrimidine, triazine, and benzimidazole, and the respective aza-analogs of each thereof are of particular interest.

[0061] The terms alkyl, cycloalkyl, heteroalkyl, heterocycloalkyl, alkenyl, cycloalkenyl, heteroalkenyl, alkynyl, aralkyl, heterocyclic group, aryl, and heteroaryl, as used herein, are independently unsubstituted, or independently substituted, with one or more general substituents.

[0062] In many instances, the general substituents are selected from the group consisting of deuterium, halogen, alkyl, cycloalkyl, heteroalkyl, heterocycloalkyl, arylalkyl, alkoxy, aryloxy, amino, silyl, alkenyl, cycloalkenyl, heteroalkenyl, alkynyl, aryl, heteroaryl, acyl, carboxylic acid, ether, ester, nitrile, isonitrile, sulfanyl, sulfinyl, sulfonyl, phosphino, and combinations thereof.

[0063] In some instances, the preferred general substituents are selected from the group consisting of deuterium, fluorine, alkyl, cycloalkyl, heteroalkyl, alkoxy, aryloxy, amino, silyl, alkenyl, cycloalkenyl, heteroalkenyl, aryl, heteroaryl, nitrile, isonitrile, sulfanyl, and combinations thereof.

[0064] In some instances, the preferred general substituents are selected from the group consisting of deuterium, fluorine, alkyl, cycloalkyl, alkoxy, aryloxy, amino, silyl, aryl, heteroaryl, sulfanyl, and combinations thereof.

[0065] In yet other instances, the more preferred general substituents are selected from the group consisting of deuterium, fluorine, alkyl, cycloalkyl, aryl, heteroaryl, and combinations thereof.

[0066] The terms "substituted" and "substitution" refer to a substituent other than H that is bonded to the relevant position, e.g., a carbon or nitrogen. For example, when R¹ represents mono-substitution, then one R¹ must be other than H (i.e., a substitution). Similarly, when R¹ represents di-substitution, then two of R¹ must be other than H. Similarly, when R¹ represents no substitution, R¹, for example, can be a hydrogen for available valencies of ring atoms, as in carbon atoms for benzene and the nitrogen atom in pyrrole, or simply represents nothing for ring atoms with fully filled valencies, e.g., the nitrogen atom in pyridine. The

maximum number of substitutions possible in a ring structure will depend on the total number of available valencies in the ring atoms.

[0067] As used herein, “combinations thereof” indicates that one or more members of the applicable list are combined to form a known or chemically stable arrangement that one of ordinary skill in the art can envision from the applicable list. For example, an alkyl and deuterium can be combined to form a partial or fully deuterated alkyl group; a halogen and alkyl can be combined to form a halogenated alkyl substituent; and a halogen, alkyl, and aryl can be combined to form a halogenated arylalkyl. In one instance, the term substitution includes a combination of two to four of the listed groups. In another instance, the term substitution includes a combination of two to three groups. In yet another instance, the term substitution includes a combination of two groups. Preferred combinations of substituent groups are those that contain up to fifty atoms that are not hydrogen or deuterium, or those which include up to forty atoms that are not hydrogen or deuterium, or those that include up to thirty atoms that are not hydrogen or deuterium. In many instances, a preferred combination of substituent groups will include up to twenty atoms that are not hydrogen or deuterium.

[0068] The “aza” designation in the fragments described herein, i.e. aza-dibenzofuran, aza-dibenzothiophene, etc. means that one or more of the C—H groups in the respective aromatic ring can be replaced by a nitrogen atom, for example, and without any limitation, azatriphenylene encompasses both dibenzo[f,h]quinoxaline and dibenzo[f,h]quinoline. One of ordinary skill in the art can readily envision other nitrogen analogs of the aza-derivatives described above, and all such analogs are intended to be encompassed by the terms as set forth herein.

[0069] As used herein, “deuterium” refers to an isotope of hydrogen. Deuterated compounds can be readily prepared using methods known in the art. For example, U.S. Pat. No. 8,557,400, Patent Pub. No. WO 2006/095951, and U.S. Pat. Application Pub. No. US 2011/0037057, which are hereby incorporated by reference in their entireties, describe the making of deuterium-substituted organometallic complexes. Further reference is made to Ming Yan, et al., *Tetrahedron* 2015, 71, 1425-30 and Atzrodt et al., *Angew. Chem. Int. Ed. (Reviews)* 2007, 46, 7744-65, which are incorporated by reference in their entireties, describe the deuteration of the methylene hydrogens in benzyl amines and efficient pathways to replace aromatic ring hydrogens with deuterium, respectively.

[0070] It is to be understood that when a molecular fragment is described as being a substituent or otherwise attached to another moiety, its name may be written as if it were a fragment (e.g. phenyl, phenylene, naphthyl, dibenzofuryl) or as if it were the whole molecule (e.g. benzene, naphthalene, dibenzofuran). As used herein, these different ways of designating a substituent or attached fragment are considered to be equivalent.

[0071] In some instance, a pair of adjacent substituents can be optionally joined or fused into a ring. The preferred ring is a five, six, or seven-membered carbocyclic or heterocyclic ring, includes both instances where the portion of the ring formed by the pair of substituents is saturated and where the portion of the ring formed by the pair of substituents is unsaturated. As used herein, “adjacent” means that the two substituents involved can be on the same ring next

to each other, or on two neighboring rings having the two closest available substitutable positions, such as 2, 2' positions in a biphenyl, or 1, 8 position in a naphthalene, as long as they can form a stable fused ring system.

[0072] The present disclosure relates to novel ligands for metal complexes. These ligands include a naphthalene or other similar fused heterocycles. In addition, this fused unit includes a blocking side chain which is a tert-Butyl or a tert-Butyl derivative. The combination of these elements within the ligand allows to obtain only one isomer of the final cyclometallated complex. It also affords a better efficiency, a red shift in the color of the emission as well as an emission that is narrower.

[0073] The present disclosure relates to phosphorescent metal complexes containing ligands bearing either a naphthalene or other fused heterocycle moieties such as benzofuran and benzothiophene. These moieties are substituted with an aliphatic side chain on the phenyl which is linked to the Iridium atom in a way where it will block the configuration and prevent any ligation at an unwanted position. The side chain is a tert-Butyl or a derivative of tert-Butyl. In addition to afford a material with a much better purity, the addition of the tert-Butyl side chain allows better EQE (external quantum efficiency), better FWHM (Full width at half maximum) of the emission. The fused cycles at the bottom of the ligand lead to a red shift of the color of the emission while the side chain on these cycles lead to a blue shift.

[0074] According to an aspect of the present disclosure, a compound comprising a ligand L_A of the Formula I

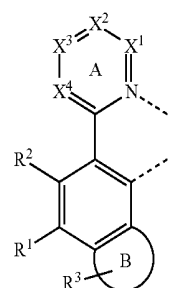

is disclosed, where Ring B represents a five- or six-membered aromatic ring; R^3 represents from none to the maximum possible number of substitutions;

X^1 , X^2 , X^3 , and X^4 are each independently a CR or N; wherein:

[0075] (1) at least two adjacent ones of X^1 , X^2 , X^3 , and X^4 are CR and fused into a five or six-membered aromatic ring, or

[0076] (2) at least one of X^1 , X^2 , X^3 , and X^4 is nitrogen, or

[0077] (3) both (1) and (2) are true;

[0078] wherein (a) R^1 is $CR^{11}R^{21}R^{13}$ or join with R^2 to form into a ring; or

[0079] (b) R^2 is not hydrogen; or

[0080] (c) both (a) and (b) are true;

[0081] wherein each of R, R^1 , R^2 , R^3 , R^{11} , R^{12} , and R^{13} is independently selected from the group consisting of hydrogen, deuterium, halogen, alkyl, cycloalkyl, heteroalkyl, arylalkyl, alkoxy, aryloxy, amino, silyl, alkenyl, cycloalkenyl, heteroalkenyl, alkynyl, aryl, heteroaryl, acyl, carbonyl, car-

boxylic acid, ester, nitrile, isonitrile, sulfanyl, sulfinyl, sulfonyl, phosphino, and combinations thereof;

[0082] any two substituents among R, R¹, R², R³, R¹¹, R¹², and R¹³ are optionally joined to form into a ring;

[0083] L_A is coordinated to a metal M;

[0084] L_A is optionally linked with other ligands to comprise a tridentate, tetradentate, pentadentate, or hexadentate ligand; and

[0085] M is optionally coordinated to other ligands.

[0086] In some embodiments, each of R, R¹, R², R³, R¹¹, R¹², and R¹³ is independently selected from the group consisting of hydrogen, deuterium, fluorine, alkyl, cycloalkyl, heteroalkyl, alkoxy, aryloxy, amino, silyl, alkenyl, cycloalkenyl, heteroalkenyl, aryl, heteroaryl, nitrile, isonitrile, and combinations thereof.

[0087] In some embodiments, each of R, R¹, R², R³, R¹¹, R¹², and R¹³ is independently selected from the group consisting of hydrogen, deuterium, fluorine, alkyl, cycloalkyl, and combinations thereof.

[0088] In some embodiments of the compound, M is selected from the group consisting of Ir, Rh, Re, Ru, Os, Pt, Au, and Cu. In some embodiments, M is Ir or Pt.

[0089] In some embodiments of the compound, at least one of X¹, X², X³, and X⁴ is nitrogen.

[0090] In some embodiments of the compound, R¹ is tert-butyl or substituted tert-butyl. In some embodiments of the compound, R¹ and R² form into an aromatic ring, which can be further substituted.

[0091] In some embodiments of the compound, Ring B is phenyl.

[0092] In some embodiments of the compound, the ligand L_A is selected from the group consisting of:

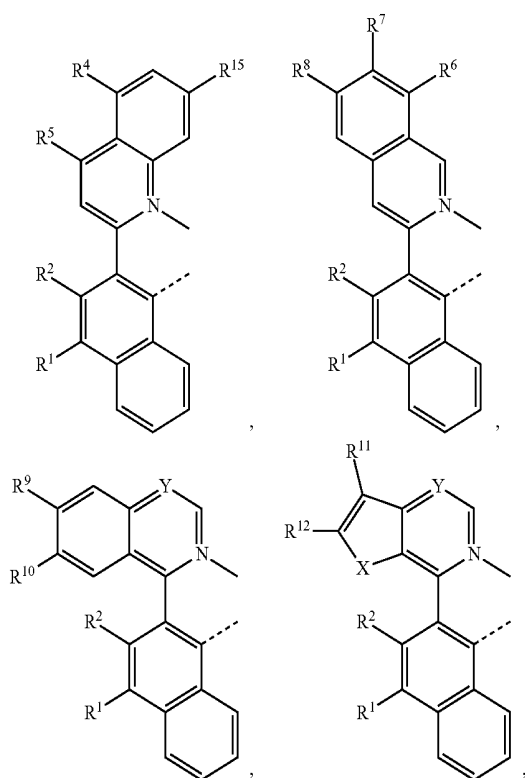

-continued

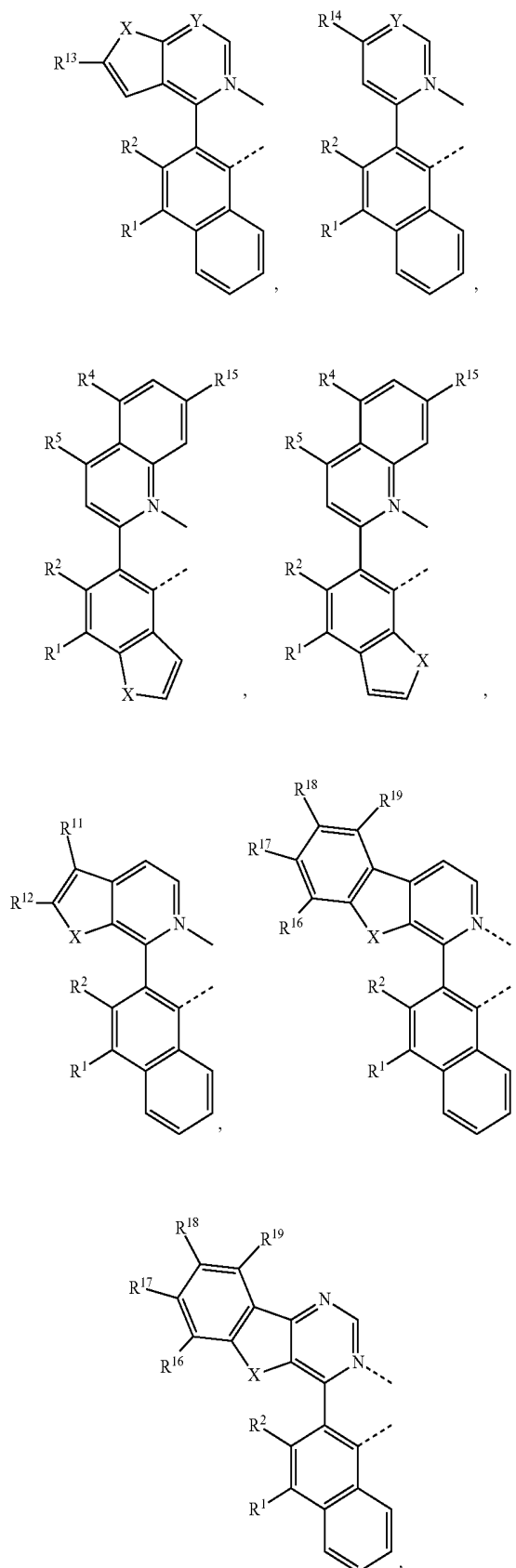

-continued

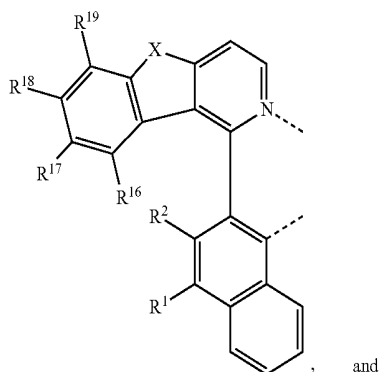

, and

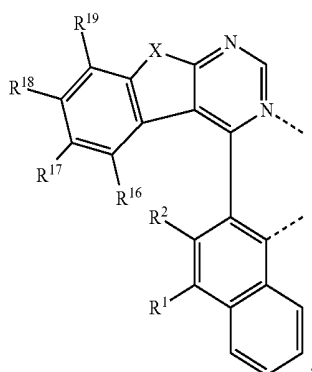

where each of R^1 , R^2 , R^4 , R^5 , R^6 , R^7 , R^8 , R^9 , R^{10} , R^{11} , R^{12} , R^{13} , R^{14} , R^{15} , R^{16} , R^{17} , R^{18} , and R^{19} is independently selected from the group consisting of hydrogen, deuterium, halogen, alkyl, cycloalkyl, heteroalkyl, arylalkyl, alkoxy, aryloxy, amino, silyl, alkenyl, cycloalkenyl, heteroalkenyl, alkynyl, aryl, heteroaryl, acyl, carbonyl, carboxylic acid, ester, nitrile, isonitrile, sulfanyl, sulfinyl, sulfonyl, phosphino, and combinations thereof; wherein any two substituents are optionally joined to form into a ring.

[0093] In some embodiments, each of R^1 , R^2 , R^4 , R^5 , R^6 , R^7 , R^8 , R^9 , R^{10} , R^{11} , R^{12} , R^{13} , R^{14} , R^{15} , R^{16} , R^{17} , R^{18} , and R^{19} is independently selected from the group consisting of hydrogen, deuterium, fluorine, alkyl, cycloalkyl, heteroalkyl, alkoxy, aryloxy, amino, silyl, alkenyl, cycloalkenyl, heteroalkenyl, aryl, heteroaryl, nitrile, isonitrile, and combinations thereof; where any two substituents are optionally joined to form into a ring.

[0094] In some embodiments, each of R^1 , R^2 , R^4 , R^5 , R^6 , R^7 , R^8 , R^9 , R^{10} , R^{11} , R^{12} , R^{13} , R^{14} , R^{15} , R^{16} , R^{17} , R^{18} , and R^{19} is independently selected from the group consisting of hydrogen, deuterium, fluorine, alkyl, cycloalkyl, and combinations thereof; wherein any two substituents are optionally joined to form into a ring.

[0095] In some embodiments of the compound, the ligand L_{Ai} is selected from the group

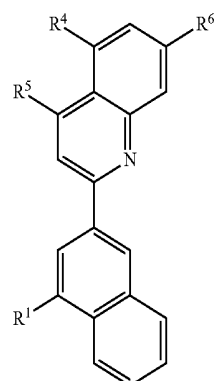

ligands I- L_{Ai} that are based on a structure of Formula I

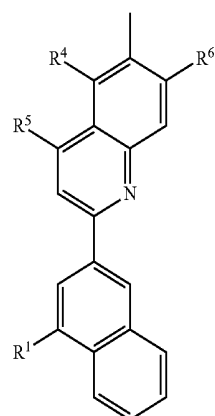

ligands II- L_{Ai} that are based on a structure of Formula II

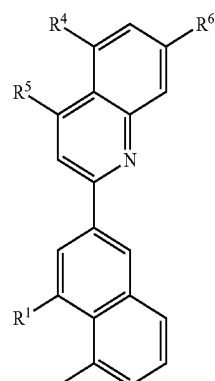

ligands III- L_{Ai} that are based on a structure of Formula III

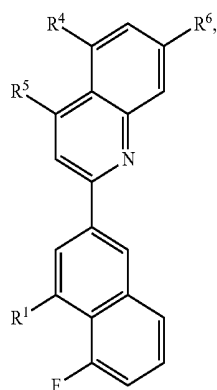
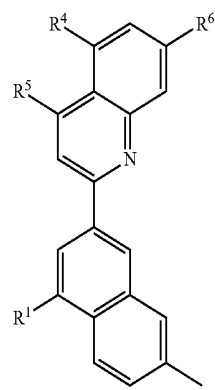
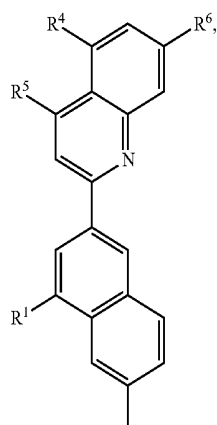
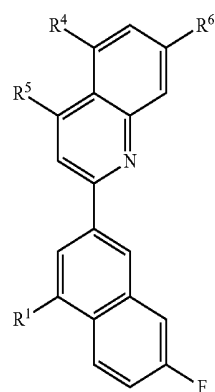
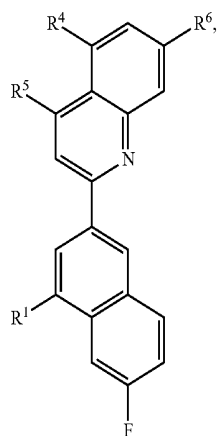
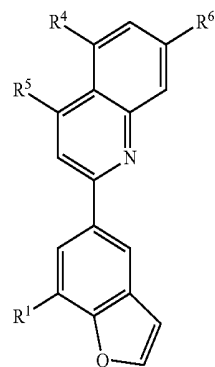
ligands IV-L_{Ai} that are based on a structure of Formula IVligands VII-L_{Ai} that are based on a structure of Formula VIIligands V-L_{Ai} that are based on a structure of Formula Vligands VIII-L_{Ai} that are based on a structure of Formula VIIIligands VI-L_{Ai} that are based on a structure of Formula VIligands XIX-L_{Ai} that are based on a structure of Formula XIX

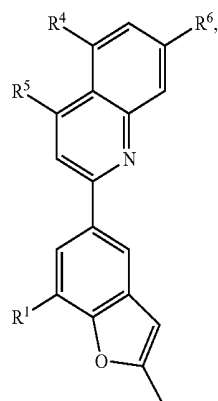

ligands X- L_{Ai} that are based on a structure of Formula X

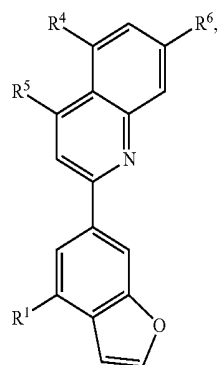

ligands XI- L_{Ai} that are based on a structure of Formula XI

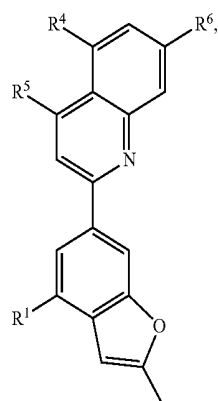

ligands XII- L_{Ai} that are based on a structure of Formula XII [0096] wherein i is an integer from 1 to 618 and for each i , R^1 , R^4 , R^5 , and R^6 in the formula I, II, III, IV, V, VI, VII, VIII, XIX, X, XI, and XII are defined as follows:

L_{Ai}	R^1	R^4	R^5	R^6
L_{A1}	R_{B3}	H	H	H
L_{A2}	R_{B3}	R_{B1}	H	H
L_{A3}	R_{B3}	R_{B3}	H	H
L_{A4}	R_{B3}	R_{B4}	H	H

-continued

L_{Ai}	R^1	R^4	R^5	R^6
L_{A5}	R_{B3}	R_{B5}	H	H
L_{A6}	R_{B3}	R_{B6}	H	H
L_{A7}	R_{B3}	R_{B7}	H	H
L_{A8}	R_{B3}	R_{B24}	H	H
L_{A9}	R_{B3}	R_{B25}	H	H
L_{A10}	R_{B3}	R_{A3}	H	H
L_{A11}	R_{B3}	R_{A34}	H	H
L_{A12}	R_{B3}	R_{A44}	H	H
L_{A13}	R_{B3}	R_{A52}	H	H
L_{A14}	R_{B3}	R_{A53}	H	H
L_{A15}	R_{B3}	R_{A54}	H	H
L_{A16}	R_{B3}	R_{C3}	H	H
L_{A17}	R_{B3}	R_{C4}	H	H
L_{A18}	R_{B3}	R_{C8}	H	H
L_{A19}	R_{B3}	H	R_{B1}	H
L_{A20}	R_{B3}	H	R_{B3}	H
L_{A21}	R_{B3}	H	R_{B4}	H
L_{A22}	R_{B3}	H	R_{B5}	H
L_{A23}	R_{B3}	H	R_{B6}	H
L_{A24}	R_{B3}	H	R_{B7}	H
L_{A25}	R_{B3}	H	R_{B24}	H
L_{A26}	R_{B3}	H	R_{B25}	H
L_{A27}	R_{B3}	H	R_{A3}	H
L_{A28}	R_{B3}	H	R_{A34}	H
L_{A29}	R_{B3}	H	R_{A44}	H
L_{A30}	R_{B3}	H	R_{A52}	H
L_{A31}	R_{B3}	H	R_{A53}	H
L_{A32}	R_{B3}	H	R_{A54}	H
L_{A33}	R_{B3}	H	R_{C3}	H
L_{A34}	R_{B3}	H	R_{C4}	H
L_{A35}	R_{B3}	H	R_{C8}	H
L_{A36}	R_{B3}	R_{B1}	R_{B1}	H
L_{A37}	R_{B3}	R_{B3}	R_{B1}	H
L_{A38}	R_{B3}	R_{B4}	R_{B1}	H
L_{A39}	R_{B3}	R_{B5}	R_{B1}	H
L_{A40}	R_{B3}	R_{B6}	R_{B1}	H
L_{A41}	R_{B3}	R_{B7}	R_{B1}	H
L_{A42}	R_{B3}	R_{B24}	R_{B1}	H
L_{A43}	R_{B3}	R_{B25}	R_{B1}	H
L_{A44}	R_{B3}	R_{A3}	R_{B1}	H
L_{A45}	R_{B3}	R_{A34}	R_{B1}	H
L_{A46}	R_{B3}	R_{A44}	R_{B1}	H
L_{A47}	R_{B3}	R_{A52}	R_{B1}	H
L_{A48}	R_{B3}	R_{A53}	R_{B1}	H
L_{A49}	R_{B3}	R_{A54}	R_{B1}	H
L_{A50}	R_{B3}	R_{C3}	R_{B1}	H
L_{A51}	R_{B3}	R_{C4}	R_{B1}	H
L_{A52}	R_{B3}	R_{C8}	R_{B1}	H
L_{A53}	R_{B3}	R_{B1}	R_{B1}	H
L_{A54}	R_{B3}	R_{B1}	R_{B3}	H
L_{A55}	R_{B3}	R_{B1}	R_{B4}	H
L_{A56}	R_{B3}	R_{B1}	R_{B5}	H
L_{A57}	R_{B3}	R_{B1}	R_{B6}	H
L_{A58}	R_{B3}	R_{B1}	R_{B7}	H
L_{A59}	R_{B3}	R_{B1}	R_{B24}	H
L_{A60}	R_{B3}	R_{B1}	R_{B25}	H
L_{A61}	R_{B3}	R_{B1}	R_{A3}	H
L_{A62}	R_{B3}	R_{B1}	R_{A34}	H
L_{A63}	R_{B3}	R_{B1}	R_{A44}	H
L_{A64}	R_{B3}	R_{B1}	R_{A52}	H
L_{A65}	R_{B3}	R_{B1}	R_{A53}	H
L_{A66}	R_{B3}	R_{B1}	R_{A54}	H
L_{A67}	R_{B3}	R_{B1}	R_{C3}	H
L_{A68}	R_{B3}	R_{B1}	R_{C4}	H
L_{A69}	R_{B3}	R_{B1}	R_{C8}	H
L_{A70}	R_{B3}	R_{B1}	R_{B1}	R_{B1}
L_{A71}	R_{B3}	R_{B1}	R_{B3}	R_{B1}
L_{A72}	R_{B3}	R_{B1}	R_{B4}	R_{B1}
L_{A73}	R_{B3}	R_{B1}	R_{B5}	R_{B1}
L_{A74}	R_{B3}	R_{B1}	R_{B6}	R_{B1}
L_{A75}	R_{B3}	R_{B1}	R_{B7}	R_{B1}
L_{A76}	R_{B3}	R_{B1}	R_{B24}	R_{B1}
L_{A77}	R_{B3}	R_{B1}	R_{B25}	R_{B1}
L_{A78}	R_{B3}	R_{B1}	R_{A3}	R_{B1}

-continued

L_{Ai}	R^1	R^4	R^5	R^6
L ₄₇₉	R _{B3}	R _{B1}	R _{A34}	R _{B1}
L ₄₈₀	R _{B3}	R _{B1}	R _{A44}	R _{B1}
L ₄₈₁	R _{B3}	R _{B1}	R _{A52}	R _{B1}
L ₄₈₂	R _{B3}	R _{B1}	R _{A53}	R _{B1}
L ₄₈₃	R _{B3}	R _{B1}	R _{A54}	R _{B1}
L ₄₈₄	R _{B3}	R _{B1}	R _{C3}	R _{B1}
L ₄₈₅	R _{B3}	R _{B1}	R _{C4}	R _{B1}
L ₄₈₆	R _{B3}	R _{B1}	R _{C8}	R _{B1}
L ₄₈₇	R _{B3}	R _{B1}	R _{B1}	R _{B1}
L ₄₈₈	R _{B3}	R _{B3}	R _{B1}	R _{B1}
L ₄₈₉	R _{B3}	R _{B4}	R _{B1}	R _{B1}
L ₄₉₀	R _{B3}	R _{B5}	R _{B1}	R _{B1}
L ₄₉₁	R _{B3}	R _{B6}	R _{B1}	R _{B1}
L ₄₉₂	R _{B3}	R _{B7}	R _{B1}	R _{B1}
L ₄₉₃	R _{B3}	R _{B24}	R _{B1}	R _{B1}
L ₄₉₄	R _{B3}	R _{B25}	R _{B1}	R _{B1}
L ₄₉₅	R _{B3}	R _{A3}	R _{B1}	R _{B1}
L ₄₉₆	R _{B3}	R _{A34}	R _{B1}	R _{B1}
L ₄₉₇	R _{B3}	R _{A44}	R _{B1}	R _{B1}
L ₄₉₈	R _{B3}	R _{A52}	R _{B1}	R _{B1}
L ₄₉₉	R _{B3}	R _{A53}	R _{B1}	R _{B1}
L ₄₁₀₀	R _{B3}	R _{A54}	R _{B1}	R _{B1}
L ₄₁₀₁	R _{B3}	R _{C3}	R _{B1}	R _{B1}
L ₄₁₀₂	R _{B3}	R _{C4}	R _{B1}	R _{B1}
L ₄₁₀₃	R _{B3}	R _{C8}	R _{B1}	R _{B1}
L ₄₁₀₄	R _{B6}	H	H	H
L ₄₁₀₅	R _{B6}	R _{B1}	H	H
L ₄₁₀₆	R _{B6}	R _{B3}	H	H
L ₄₁₀₇	R _{B6}	R _{B4}	H	H
L ₄₁₀₈	R _{B6}	R _{B5}	H	H
L ₄₁₀₉	R _{B6}	R _{B6}	H	H
L ₄₁₁₀	R _{B6}	R _{B7}	H	H
L ₄₁₁₁	R _{B6}	R _{B24}	H	H
L ₄₁₁₂	R _{B6}	R _{B25}	H	H
L ₄₁₁₃	R _{B6}	R _{A3}	H	H
L ₄₁₁₄	R _{B6}	R _{A34}	H	H
L ₄₁₁₅	R _{B6}	R _{A44}	H	H
L ₄₁₁₆	R _{B6}	R _{A52}	H	H
L ₄₁₁₇	R _{B6}	R _{A53}	H	H
L ₄₁₁₈	R _{B6}	R _{A54}	H	H
L ₄₁₁₉	R _{B6}	R _{C3}	H	H
L ₄₁₂₀	R _{B6}	R _{C4}	H	H
L ₄₁₂₁	R _{B6}	R _{C8}	H	H
L ₄₁₂₂	R _{B6}	H	R _{B1}	H
L ₄₁₂₃	R _{B6}	H	R _{B3}	H
L ₄₁₂₄	R _{B6}	H	R _{B4}	H
L ₄₁₂₅	R _{B6}	H	R _{B5}	H
L ₄₁₂₆	R _{B6}	H	R _{B6}	H
L ₄₁₂₇	R _{B6}	H	R _{B7}	H
L ₄₁₂₈	R _{B6}	H	R _{B24}	H
L ₄₁₂₉	R _{B6}	H	R _{B25}	H
L ₄₁₃₀	R _{B6}	H	R _{A3}	H
L ₄₁₃₁	R _{B6}	H	R _{A34}	H
L ₄₁₃₂	R _{B6}	H	R _{A44}	H
L ₄₁₃₃	R _{B6}	H	R _{A52}	H
L ₄₁₃₄	R _{B6}	H	R _{A53}	H
L ₄₁₃₅	R _{B6}	H	R _{A54}	H
L ₄₁₃₆	R _{B6}	H	R _{C3}	H
L ₄₁₃₇	R _{B6}	H	R _{C4}	H
L ₄₁₃₈	R _{B6}	H	R _{C8}	H
L ₄₁₃₉	R _{B6}	R _{B1}	R _{B1}	H
L ₄₁₄₀	R _{B6}	R _{B3}	R _{B1}	H
L ₄₁₄₁	R _{B6}	R _{B4}	R _{B1}	H
L ₄₁₄₂	R _{B6}	R _{B5}	R _{B1}	H
L ₄₁₄₃	R _{B6}	R _{B6}	R _{B1}	H
L ₄₁₄₄	R _{B6}	R _{B7}	R _{B1}	H
L ₄₁₄₅	R _{B6}	R _{B24}	R _{B1}	H
L ₄₁₄₆	R _{B6}	R _{B25}	R _{B1}	H
L ₄₁₄₇	R _{B6}	R _{A3}	R _{B1}	H
L ₄₁₄₈	R _{B6}	R _{A34}	R _{B1}	H
L ₄₁₄₉	R _{B6}	R _{A44}	R _{B1}	H
L ₄₁₅₀	R _{B6}	R _{A52}	R _{B1}	H
L ₄₁₅₁	R _{B6}	R _{A53}	R _{B1}	H
L ₄₁₅₂	R _{B6}	R _{A54}	R _{B1}	H

-continued

L_{Ai}	R^1	R^4	R^5	R^6
L ₄₁₅₃	R _{B6}	R _{C3}	R _{B1}	H
L ₄₁₅₄	R _{B6}	R _{C4}	R _{B1}	H
L ₄₁₅₅	R _{B6}	R _{C8}	R _{B1}	H
L ₄₁₅₆	R _{B6}	R _{B1}	R _{B1}	H
L ₄₁₅₇	R _{B6}	R _{B1}	R _{B3}	H
L ₄₁₅₈	R _{B6}	R _{B1}	R _{B4}	H
L ₄₁₅₉	R _{B6}	R _{B1}	R _{B5}	H
L ₄₁₆₀	R _{B6}	R _{B1}	R _{B6}	H
L ₄₁₆₁	R _{B6}	R _{B1}	R _{B7}	H
L ₄₁₆₂	R _{B6}	R _{B1}	R _{B24}	H
L ₄₁₆₃	R _{B6}	R _{B1}	R _{B25}	H
L ₄₁₆₄	R _{B6}	R _{B1}	R _{A3}	H
L ₄₁₆₅	R _{B6}	R _{B1}	R _{A34}	H
L ₄₁₆₆	R _{B6}	R _{B1}	R _{A44}	H
L ₄₁₆₇	R _{B6}	R _{B1}	R _{A52}	H
L ₄₁₆₈	R _{B6}	R _{B1}	R _{A53}	H
L ₄₁₆₉	R _{B6}	R _{B1}	R _{A54}	H
L ₄₁₇₀	R _{B6}	R _{B1}	R _{C3}	H
L ₄₁₇₁	R _{B6}	R _{B1}	R _{C4}	H
L ₄₁₇₂	R _{B6}	R _{B1}	R _{C8}	H
L ₄₁₇₃	R _{B6}	R _{B1}	R _{B1}	R _{B1}
L ₄₁₇₄	R _{B6}	R _{B1}	R _{B3}	R _{B1}
L ₄₁₇₅	R _{B6}	R _{B1}	R _{B4}	R _{B1}
L ₄₁₇₆	R _{B6}	R _{B1}	R _{B5}	R _{B1}
L ₄₁₇₇	R _{B6}	R _{B1}	R _{B6}	R _{B1}
L ₄₁₇₈	R _{B6}	R _{B1}	R _{B7}	R _{B1}
L ₄₁₇₉	R _{B6}	R _{B1}	R _{B24}	R _{B1}
L ₄₁₈₀	R _{B6}	R _{B1}	R _{B25}	R _{B1}
L ₄₁₈₁	R _{B6}	R _{B1}	R _{A3}	R _{B1}
L ₄₁₈₂	R _{B6}	R _{B1}	R _{A34}	R _{B1}
L ₄₁₈₃	R _{B6}	R _{B1}	R _{A44}	R _{B1}
L ₄₁₈₄	R _{B6}	R _{B1}	R _{A52}	R _{B1}
L ₄₁₈₅	R _{B6}	R _{B1}	R _{A53}	R _{B1}
L ₄₁₈₆	R _{B6}	R _{B1}	R _{A54}	R _{B1}
L ₄₁₈₇	R _{B6}	R _{B1}	R _{C3}	R _{B1}
L ₄₁₈₈	R _{B6}	R _{B1}	R _{C4}	R _{B1}
L ₄₁₈₉	R _{B6}	R _{B1}	R _{C8}	R _{B1}
L ₄₁₉₀	R _{B6}	R _{B1}	R _{B1}	R _{B1}
L ₄₁₉₁	R _{B6}	R _{B3}	R _{B1}	R _{B1}
L ₄₁₉₂	R _{B6}	R _{B4}	R _{B1}	R _{B1}
L ₄₁₉₃	R _{B6}	R _{B5}	R _{B1}	R _{B1}
L ₄₁₉₄	R _{B6}	R _{B6}	R _{B1}	R _{B1}
L ₄₁₉₅	R _{B6}	R _{B7}	R _{B1}	R _{B1}
L ₄₁₉₆	R _{B6}	R _{B24}	R _{B1}	R _{B1}
L ₄₁₉₇	R _{B6}	R _{B25}	R _{B1}	R _{B1}
L ₄₁₉₈	R _{B6}	R _{A3}	R _{B1}	R _{B1}
L ₄₁₉₉	R _{B6}	R _{A34}	R _{B1}	R _{B1}
L ₄₂₀₀	R _{B6}	R _{A44}	R _{B1}	R _{B1}
L ₄₂₀₁	R _{B6}	R _{A52}	R _{B1}	R _{B1}
L ₄₂₀₂	R _{B6}	R _{A53}	R _{B1}	R _{B1}
L ₄₂₀₃	R _{B6}	R _{A54}	R _{B1}	R _{B1}
L ₄₂₀₄	R _{B6}	R _{C3}	R _{B1}	R _{B1}
L ₄₂₀₅	R _{B6}	R _{C4}	R _{B1}	R _{B1}
L ₄₂₀₆	R _{B6}	R _{C8}	R _{B1}	R _{B1}
L ₄₂₀₇	R _{B7}	H	H	H
L ₄₂₀₈	R _{B7}	R _{B1}	H	H
L ₄₂₀₉	R _{B7}	R _{B3}	H	H
L ₄₂₁₀	R _{B7}	R _{B4}	H	H
L ₄₂₁₁	R _{B7}	R _{B5}	H	H
L ₄₂₁₂	R _{B7}	R _{B6}	H	H
L ₄₂₁₃	R _{B7}	R _{B7}	H	H
L ₄₂₁₄	R _{B7}	R _{B24}	H	H
L ₄₂₁₅	R _{B7}	R _{B25}	H	H
L ₄₂₁₆	R _{B7}	R _{A3}	H	H
L ₄₂₁₇	R _{B7}	R _{A34}	H	H
L ₄₂₁₈	R _{B7}	R _{A44}	H	H
L ₄₂₁₉	R _{B7}	R _{A52}	H	H
L ₄₂₂₀	R _{B7}	R _{A53}	H	H
L ₄₂₂₁	R _{B7}	R _{A54}	H	H
L ₄₂₂₂	R _{B7}	R _{C3}	H	H
L ₄₂₂₃	R _{B7}	R _{C4}	H	H
L ₄₂₂₄	R _{B7}	R _{C8}	H	H
L ₄₂₂₅	R _{B7}	H	R _{B1}	H
L ₄₂₂₆	R _{B7}	H	R _{B3}	H

-continued

L_{Ai}	R^1	R^4	R^5	R^6
L ₄₂₂₇	R _{B7}	H	R _{B4}	H
L ₄₂₂₈	R _{B7}	H	R _{B5}	H
L ₄₂₂₉	R _{B7}	H	R _{B6}	H
L ₄₂₃₀	R _{B7}	H	R _{B7}	H
L ₄₂₃₁	R _{B7}	H	R _{B24}	H
L ₄₂₃₂	R _{B7}	H	R _{B25}	H
L ₄₂₃₃	R _{B7}	H	R _{A3}	H
L ₄₂₃₄	R _{B7}	H	R _{A34}	H
L ₄₂₃₅	R _{B7}	H	R _{A44}	H
L ₄₂₃₆	R _{B7}	H	R _{A52}	H
L ₄₂₃₇	R _{B7}	H	R _{A53}	H
L ₄₂₃₈	R _{B7}	H	R _{A54}	H
L ₄₂₃₉	R _{B7}	H	R _{C3}	H
L ₄₂₄₀	R _{B7}	H	R _{C4}	H
L ₄₂₄₁	R _{B7}	H	R _{C8}	H
L ₄₂₄₂	R _{B7}	R _{B1}	R _{B1}	H
L ₄₂₄₃	R _{B7}	R _{B3}	R _{B1}	H
L ₄₂₄₄	R _{B7}	R _{B4}	R _{B1}	H
L ₄₂₄₅	R _{B7}	R _{B5}	R _{B1}	H
L ₄₂₄₆	R _{B7}	R _{B6}	R _{B1}	H
L ₄₂₄₇	R _{B7}	R _{B7}	R _{B1}	H
L ₄₂₄₈	R _{B7}	R _{B24}	R _{B1}	H
L ₄₂₄₉	R _{B7}	R _{B25}	R _{B1}	H
L ₄₂₅₀	R _{B7}	R _{A3}	R _{B1}	H
L ₄₂₅₁	R _{B7}	R _{A34}	R _{B1}	H
L ₄₂₅₂	R _{B7}	R _{A44}	R _{B1}	H
L ₄₂₅₃	R _{B7}	R _{A52}	R _{B1}	H
L ₄₂₅₄	R _{B7}	R _{A53}	R _{B1}	H
L ₄₂₅₅	R _{B7}	R _{A54}	R _{B1}	H
L ₄₂₅₆	R _{B7}	R _{C3}	R _{B1}	H
L ₄₂₅₇	R _{B7}	R _{C4}	R _{B1}	H
L ₄₂₅₈	R _{B7}	R _{C8}	R _{B1}	H
L ₄₂₅₉	R _{B7}	R _{B1}	R _{B1}	H
L ₄₂₆₀	R _{B7}	R _{B1}	R _{B3}	H
L ₄₂₆₁	R _{B7}	R _{B1}	R _{B4}	H
L ₄₂₆₂	R _{B7}	R _{B1}	R _{B5}	H
L ₄₂₆₃	R _{B7}	R _{B1}	R _{B6}	H
L ₄₂₆₄	R _{B7}	R _{B1}	R _{B7}	H
L ₄₂₆₅	R _{B7}	R _{B1}	R _{B24}	H
L ₄₂₆₆	R _{B7}	R _{B1}	R _{B25}	H
L ₄₂₆₇	R _{B7}	R _{B1}	R _{A3}	H
L ₄₂₆₈	R _{B7}	R _{B1}	R _{A34}	H
L ₄₂₆₉	R _{B7}	R _{B1}	R _{A44}	H
L ₄₂₇₀	R _{B7}	R _{B1}	R _{A52}	H
L ₄₂₇₁	R _{B7}	R _{B1}	R _{A53}	H
L ₄₂₇₂	R _{B7}	R _{B1}	R _{A54}	H
L ₄₂₇₃	R _{B7}	R _{B1}	R _{C3}	H
L ₄₂₇₄	R _{B7}	R _{B1}	R _{C4}	H
L ₄₂₇₅	R _{B7}	R _{B1}	R _{C8}	H
L ₄₂₇₆	R _{B7}	R _{B1}	R _{B1}	R _{B1}
L ₄₂₇₇	R _{B7}	R _{B1}	R _{B3}	R _{B1}
L ₄₂₇₈	R _{B7}	R _{B1}	R _{B4}	R _{B1}
L ₄₂₇₉	R _{B7}	R _{B1}	R _{B5}	R _{B1}
L ₄₂₈₀	R _{B7}	R _{B1}	R _{B6}	R _{B1}
L ₄₂₈₁	R _{B7}	R _{B1}	R _{B7}	R _{B1}
L ₄₂₈₂	R _{B7}	R _{B1}	R _{B24}	R _{B1}
L ₄₂₈₃	R _{B7}	R _{B1}	R _{B25}	R _{B1}
L ₄₂₈₄	R _{B7}	R _{B1}	R _{A3}	R _{B1}
L ₄₂₈₅	R _{B7}	R _{B1}	R _{A34}	R _{B1}
L ₄₂₈₆	R _{B7}	R _{B1}	R _{A44}	R _{B1}
L ₄₂₈₇	R _{B7}	R _{B1}	R _{A52}	R _{B1}
L ₄₂₈₈	R _{B7}	R _{B1}	R _{A53}	R _{B1}
L ₄₂₈₉	R _{B7}	R _{B1}	R _{A54}	R _{B1}
L ₄₂₉₀	R _{B7}	R _{B1}	R _{C3}	R _{B1}
L ₄₂₉₁	R _{B7}	R _{B1}	R _{C4}	R _{B1}
L ₄₂₉₂	R _{B7}	R _{B1}	R _{C8}	R _{B1}
L ₄₂₉₃	R _{B7}	R _{B1}	R _{B1}	R _{B1}
L ₄₂₉₄	R _{B7}	R _{B3}	R _{B1}	R _{B1}
L ₄₂₉₅	R _{B7}	R _{B4}	R _{B1}	R _{B1}
L ₄₂₉₆	R _{B7}	R _{B5}	R _{B1}	R _{B1}
L ₄₂₉₇	R _{B7}	R _{B6}	R _{B1}	R _{B1}
L ₄₂₉₈	R _{B7}	R _{B7}	R _{B1}	R _{B1}
L ₄₂₉₉	R _{B7}	R _{B24}	R _{B1}	R _{B1}
L ₄₃₀₀	R _{B7}	R _{B25}	R _{B1}	R _{B1}

-continued

L_{Ai}	R^1	R^4	R^5	R^6
L ₄₃₀₁	R _{B7}	R _{A3}	R _{B1}	R _{B1}
L ₄₃₀₂	R _{B7}	R _{A34}	R _{B1}	R _{B1}
L ₄₃₀₃	R _{B7}	R _{A44}	R _{B1}	R _{B1}
L ₄₃₀₄	R _{B7}	R _{A52}	R _{B1}	R _{B1}
L ₄₃₀₅	R _{B7}	R _{A53}	R _{B1}	R _{B1}
L ₄₃₀₆	R _{B7}	R _{A54}	R _{B1}	R _{B1}
L ₄₃₀₇	R _{B7}	R _{C3}	R _{B1}	R _{B1}
L ₄₃₀₈	R _{B7}	R _{C4}	R _{B1}	R _{B1}
L ₄₃₀₉	R _{B7}	R _{C8}	R _{B1}	R _{B1}
L ₄₃₁₀	R _{B9}	H	H	H
L ₄₃₁₁	R _{B9}	R _{B1}	H	H
L ₄₃₁₂	R _{B9}	R _{B3}	H	H
L ₄₃₁₃	R _{B9}	R _{B4}	H	H
L ₄₃₁₄	R _{B9}	R _{B5}	H	H
L ₄₃₁₅	R _{B9}	R _{B6}	H	H
L ₄₃₁₆	R _{B9}	R _{B7}	H	H
L ₄₃₁₇	R _{B9}	R _{B24}	H	H
L ₄₃₁₈	R _{B9}	R _{B25}	H	H
L ₄₃₁₉	R _{B9}	R _{A3}	H	H
L ₄₃₂₀	R _{B9}	R _{A34}	H	H
L ₄₃₂₁	R _{B9}	R _{A44}	H	H
L ₄₃₂₂	R _{B9}	R _{A52}	H	H
L ₄₃₂₃	R _{B9}	R _{A53}	H	H
L ₄₃₂₄	R _{B9}	R _{A54}	H	H
L ₄₃₂₅	R _{B9}	R _{C3}	H	H
L ₄₃₂₆	R _{B9}	R _{C4}	H	H
L ₄₃₂₇	R _{B9}	R _{C8}	H	H
L ₄₃₂₈	R _{B9}	H	R _{B1}	H
L ₄₃₂₉	R _{B9}	H	R _{B3}	H
L ₄₃₃₀	R _{B9}	H	R _{B4}	H
L ₄₃₃₁	R _{B9}	H	R _{B5}	H
L ₄₃₃₂	R _{B9}	H	R _{B6}	H
L ₄₃₃₃	R _{B9}	H	R _{B7}	H
L ₄₃₃₄	R _{B9}	H	R _{B24}	H
L ₄₃₃₅	R _{B9}	H	R _{B25}	H
L ₄₃₃₆	R _{B9}	H	R _{A3}	H
L ₄₃₃₇	R _{B9}	H	R _{A34}	H
L ₄₃₃₈	R _{B9}	H	R _{A44}	H
L ₄₃₃₉	R _{B9}	H	R _{A52}	H
L ₄₃₄₀	R _{B9}	H	R _{A53}	H
L ₄₃₄₁	R _{B9}	H	R _{A54}	H
L ₄₃₄₂	R _{B9}	H	R _{C3}	H
L ₄₃₄₃	R _{B9}	H	R _{C4}	H
L ₄₃₄₄	R _{B9}	H	R _{C8}	H
L ₄₃₄₅	R _{B9}	R _{B1}	R _{B1}	H
L ₄₃₄₆	R _{B9}	R _{B3}	R _{B1}	H
L ₄₃₄₇	R _{B9}	R _{B4}	R _{B1}	H
L ₄₃₄₈	R _{B9}	R _{B5}	R _{B1}	H
L ₄₃₄₉	R _{B9}	R _{B6}	R _{B1}	H
L ₄₃₅₀	R _{B9}	R _{B7}	R _{B1}	H
L ₄₃₅₁	R _{B9}	R _{B24}	R _{B1}	H
L ₄₃₅₂	R _{B9}	R _{B25}	R _{B1}	H
L ₄₃₅₃	R _{B9}	R _{A3}	R _{B1}	H
L ₄₃₅₄	R _{B9}	R _{A34}	R _{B1}	H
L ₄₃₅₅	R _{B9}	R _{A44}	R _{B1}	H
L ₄₃₅₆	R _{B9}	R _{A52}	R _{B1}	H
L ₄₃₅₇	R _{B9}	R _{A53}	R _{B1}	H
L ₄₃₅₈	R _{B9}	R _{A54}	R _{B1}	H
L ₄₃₅₉	R _{B9}	R _{C3}	R _{B1}	H
L ₄₃₆₀	R _{B9}	R _{C4}	R _{B1}	H
L ₄₃₆₁	R _{B9}	R _{C8}	R _{B1}	H
L ₄₃₆₂	R _{B9}	R _{B1}	R _{B1}	H
L ₄₃₆₃	R _{B9}	R _{B1}	R _{B3}	H
L ₄₃₆₄	R _{B9}	R _{B1}	R _{B4}	H
L ₄₃₆₅	R _{B9}	R _{B1}	R _{B5}	H
L ₄₃₆₆	R _{B9}	R _{B1}	R _{B6}	H
L ₄₃₆₇	R _{B9}	R _{B1}	R _{B7}	H
L ₄₃₆₈	R _{B9}	R _{B1}	R _{B24}	H
L ₄₃₆₉	R _{B9}	R _{B1}	R _{B25}	H
L ₄₃₇₀	R _{B9}	R _{B1}	R _{A3}	H
L ₄₃₇₁	R _{B9}	R _{B1}	R _{A34}	H
L ₄₃₇₂	R _{B9}	R _{B1}	R _{A44}	H
L ₄₃₇₃	R _{B9}	R _{B1}	R _{A52}	H
L ₄₃₇₄	R _{B9}	R _{B1}	R _{A53}	H

-continued

L_{Ai}	R^1	R^4	R^5	R^6
L ₄₃₇₅	R _{B9}	R _{B1}	R _{A54}	H
L ₄₃₇₆	R _{B9}	R _{B1}	R _{C3}	H
L ₄₃₇₇	R _{B9}	R _{B1}	R _{C4}	H
L ₄₃₇₈	R _{B9}	R _{B1}	R _{C8}	H
L ₄₃₇₉	R _{B9}	R _{B1}	R _{B1}	R _{B1}
L ₄₃₈₀	R _{B9}	R _{B1}	R _{B3}	R _{B1}
L ₄₃₈₁	R _{B9}	R _{B1}	R _{B4}	R _{B1}
L ₄₃₈₂	R _{B9}	R _{B1}	R _{B5}	R _{B1}
L ₄₃₈₃	R _{B9}	R _{B1}	R _{B6}	R _{B1}
L ₄₃₈₄	R _{B9}	R _{B1}	R _{B7}	R _{B1}
L ₄₃₈₅	R _{B9}	R _{B1}	R _{B24}	R _{B1}
L ₄₃₈₆	R _{B9}	R _{B1}	R _{B25}	R _{B1}
L ₄₃₈₇	R _{B9}	R _{B1}	R _{A3}	R _{B1}
L ₄₃₈₈	R _{B9}	R _{B1}	R _{A34}	R _{B1}
L ₄₃₈₉	R _{B9}	R _{B1}	R _{A44}	R _{B1}
L ₄₃₉₀	R _{B9}	R _{B1}	R _{A52}	R _{B1}
L ₄₃₉₁	R _{B9}	R _{B1}	R _{A53}	R _{B1}
L ₄₃₉₂	R _{B9}	R _{B1}	R _{A54}	R _{B1}
L ₄₃₉₃	R _{B9}	R _{B1}	R _{C3}	R _{B1}
L ₄₃₉₄	R _{B9}	R _{B1}	R _{C4}	R _{B1}
L ₄₃₉₅	R _{B9}	R _{B1}	R _{C8}	R _{B1}
L ₄₃₉₆	R _{B9}	R _{B1}	R _{B1}	R _{B1}
L ₄₃₉₇	R _{B9}	R _{B3}	R _{B1}	R _{B1}
L ₄₃₉₈	R _{B9}	R _{B4}	R _{B1}	R _{B1}
L ₄₃₉₉	R _{B9}	R _{B5}	R _{B1}	R _{B1}
L ₄₄₀₀	R _{B9}	R _{B6}	R _{B1}	R _{B1}
L ₄₄₀₁	R _{B9}	R _{B7}	R _{B1}	R _{B1}
L ₄₄₀₂	R _{B9}	R _{B24}	R _{B1}	R _{B1}
L ₄₄₀₃	R _{B9}	R _{B25}	R _{B1}	R _{B1}
L ₄₄₀₄	R _{B9}	R _{A3}	R _{B1}	R _{B1}
L ₄₄₀₅	R _{B9}	R _{A34}	R _{B1}	R _{B1}
L ₄₄₀₆	R _{B9}	R _{A44}	R _{B1}	R _{B1}
L ₄₄₀₇	R _{B9}	R _{A52}	R _{B1}	R _{B1}
L ₄₄₀₈	R _{B9}	R _{A53}	R _{B1}	R _{B1}
L ₄₄₀₉	R _{B9}	R _{A54}	R _{B1}	R _{B1}
L ₄₄₁₀	R _{B9}	R _{C3}	R _{B1}	R _{B1}
L ₄₄₁₁	R _{B9}	R _{C4}	R _{B1}	R _{B1}
L ₄₄₁₂	R _{B9}	R _{C8}	R _{B1}	R _{B1}
L ₄₄₁₃	R _{B15}	H	H	H
L ₄₄₁₄	R _{B15}	R _{B1}	H	H
L ₄₄₁₅	R _{B15}	R _{B3}	H	H
L ₄₄₁₆	R _{B15}	R _{B4}	H	H
L ₄₄₁₇	R _{B15}	R _{B5}	H	H
L ₄₄₁₈	R _{B15}	R _{B6}	H	H
L ₄₄₁₉	R _{B15}	R _{B7}	H	H
L ₄₄₂₀	R _{B15}	R _{B24}	H	H
L ₄₄₂₁	R _{B15}	R _{B25}	H	H
L ₄₄₂₂	R _{B15}	R _{A3}	H	H
L ₄₄₂₃	R _{B15}	R _{A34}	H	H
L ₄₄₂₄	R _{B15}	R _{A44}	H	H
L ₄₄₂₅	R _{B15}	R _{A52}	H	H
L ₄₄₂₆	R _{B15}	R _{A53}	H	H
L ₄₄₂₇	R _{B15}	R _{A54}	H	H
L ₄₄₂₈	R _{B15}	R _{C3}	H	H
L ₄₄₂₉	R _{B15}	R _{C4}	H	H
L ₄₄₃₀	R _{B15}	R _{C8}	H	H
L ₄₄₃₁	R _{B15}	H	R _{B1}	H
L ₄₄₃₂	R _{B15}	H	R _{B3}	H
L ₄₄₃₃	R _{B15}	H	R _{B4}	H
L ₄₄₃₄	R _{B15}	H	R _{B5}	H
L ₄₄₃₅	R _{B15}	H	R _{B6}	H
L ₄₄₃₆	R _{B15}	H	R _{B7}	H
L ₄₄₃₇	R _{B15}	H	R _{B24}	H
L ₄₄₃₈	R _{B15}	H	R _{B25}	H
L ₄₄₃₉	R _{B15}	H	R _{A3}	H
L ₄₄₄₀	R _{B15}	H	R _{A34}	H
L ₄₄₄₁	R _{B15}	H	R _{A44}	H
L ₄₄₄₂	R _{B15}	H	R _{A52}	H
L ₄₄₄₃	R _{B15}	H	R _{A53}	H
L ₄₄₄₄	R _{B15}	H	R _{A54}	H
L ₄₄₄₅	R _{B15}	H	R _{C3}	H
L ₄₄₄₆	R _{B15}	H	R _{C4}	H
L ₄₄₄₇	R _{B15}	H	R _{C8}	H
L ₄₄₄₈	R _{B15}	R _{B1}	R _{B1}	H

-continued

L_{Ai}	R^1	R^4	R^5	R^6
L ₄₄₄₉	R _{B15}	R _{B3}	R _{B1}	H
L ₄₄₅₀	R _{B15}	R _{B4}	R _{B1}	H
L ₄₄₅₁	R _{B15}	R _{B5}	R _{B1}	H
L ₄₄₅₂	R _{B15}	R _{B6}	R _{B1}	H
L ₄₄₅₃	R _{B15}	R _{B7}	R _{B1}	H
L ₄₄₅₄	R _{B15}	R _{B24}	R _{B1}	H
L ₄₄₅₅	R _{B15}	R _{B25}	R _{B1}	H
L ₄₄₅₆	R _{B15}	R _{A3}	R _{B1}	H
L ₄₄₅₇	R _{B15}	R _{A34}	R _{B1}	H
L ₄₄₅₈	R _{B15}	R _{A44}	R _{B1}	H
L ₄₄₅₉	R _{B15}	R _{A52}	R _{B1}	H
L ₄₄₆₀	R _{B15}	R _{A53}	R _{B1}	H
L ₄₄₆₁	R _{B15}	R _{A54}	R _{B1}	H
L ₄₄₆₂	R _{B15}	R _{C3}	R _{B1}	H
L ₄₄₆₃	R _{B15}	R _{C4}	R _{B1}	H
L ₄₄₆₄	R _{B15}	R _{C8}	R _{B1}	H
L ₄₄₆₅	R _{B15}	R _{B1}	R _{B1}	H
L ₄₄₆₆	R _{B15}	R _{B1}	R _{B3}	H
L ₄₄₆₇	R _{B15}	R _{B1}	R _{B4}	H
L ₄₄₆₈	R _{B15}	R _{B1}	R _{B5}	H
L ₄₄₆₉	R _{B15}	R _{B1}	R _{B6}	H
L ₄₄₇₀	R _{B15}	R _{B1}	R _{B7}	H
L ₄₄₇₁	R _{B15}	R _{B1}	R _{B24}	H
L ₄₄₇₂	R _{B15}	R _{B1}	R _{B25}	H
L ₄₄₇₃	R _{B15}	R _{B1}	R _{A3}	H
L ₄₄₇₄	R _{B15}	R _{B1}	R _{A34}	H
L ₄₄₇₅	R _{B15}	R _{B1}	R _{A44}	H
L ₄₄₇₆	R _{B15}	R _{B1}	R _{A52}	H
L ₄₄₇₇	R _{B15}	R _{B1}	R _{A53}	H
L ₄₄₇₈	R _{B15}	R _{B1}	R _{A54}	H
L ₄₄₇₉	R _{B15}	R _{B1}	R _{C3}	H
L ₄₄₈₀	R _{B15}	R _{B1}	R _{C4}	H
L ₄₄₈₁	R _{B15}	R _{B1}	R _{C8}	H
L ₄₄₈₂	R _{B15}	R _{B1}	R _{B1}	R _{B1}
L ₄₄₈₃	R _{B15}	R _{B1}	R _{B3}	R _{B1}
L ₄₄₈₄	R _{B15}	R _{B1}	R _{B4}	R _{B1}
L ₄₄₈₅	R _{B15}	R _{B1}	R _{B5}	R _{B1}
L ₄₄₈₆	R _{B15}	R _{B1}	R _{B6}	R _{B1}
L ₄₄₈₇	R _{B15}	R _{B1}	R _{B7}	R _{B1}
L ₄₄₈₈	R _{B15}	R _{B1}	R _{B24}	R _{B1}
L ₄₄₈₉	R _{B15}	R _{B1}	R _{B25}	R _{B1}
L ₄₄₉₀	R _{B15}	R _{B1}	R _{A3}	R _{B1}
L ₄₄₉₁	R _{B15}	R _{B1}	R _{A34}	R _{B1}
L ₄₄₉₂	R _{B15}	R _{B1}	R _{A44}	R _{B1}
L ₄₄₉₃	R _{B15}	R _{B1}	R _{A52}	R _{B1}
L ₄₄₉₄	R _{B15}	R _{B1}	R _{A53}	R _{B1}
L ₄₄₉₅	R _{B15}	R _{B1}	R _{A54}	R _{B1}
L ₄₄₉₆	R _{B15}	R _{B1}	R _{C3}	R _{B1}
L ₄₄₉₇	R _{B15}	R _{B1}	R _{C4}	R _{B1}
L ₄₄₉₈	R _{B15}	R _{B1}	R _{C8}	R _{B1}
L ₄₄₉₉	R _{B15}	R _{B1}	R _{B1}	R _{B1}
L ₄₅₀₀	R _{B15}	R _{B3}	R _{B1}	R _{B1}
L ₄₅₀₁	R _{B15}	R _{B4}	R _{B1}	R _{B1}
L ₄₅₀₂	R _{B15}	R _{B5}	R _{B1}	R _{B1}
L ₄₅₀₃	R _{B15}	R _{B6}	R _{B1}	R _{B1}
L ₄₅₀₄	R _{B15}	R _{B7}	R _{B1}	R _{B1}
L ₄₅₀₅	R _{B15}	R _{B24}	R _{B1}	R _{B1}
L ₄₅₀₆	R _{B15}	R _{B25}	R _{B1}	R _{B1}
L ₄₅₀₇	R _{B15}	R _{A3}	R _{B1}	R _{B1}
L ₄₅₀₈	R _{B15}	R _{A34}	R _{B1}	R _{B1}
L ₄₅₀₉	R _{B15}	R _{A44}	R _{B1}	R _{B1}
L ₄₅₁₀	R _{B15}	R _{A52}	R _{B1}	R _{B1}
L ₄₅₁₁	R _{B15}	R _{A53}	R _{B1}	R _{B1}
L ₄₅₁₂	R _{B15}	R _{A54}	R _{B1}	R _{B1}
L ₄₅₁₃	R _{B15}	R _{C3}	R _{B1}	R _{B1}
L ₄₅₁₄	R _{B15}	R _{C4}	R _{B1}	R _{B1}
L ₄₅₁₅	R _{B15}	R _{C8}	R _{B1}	R _{B1}
L ₄₅₁₆	R _{A44}	H	H	H
L ₄₅₁₇	R _{A44}	R _{B1}	H	H
L ₄₅₁₈	R _{A44}	R _{B3}	H	H
L ₄₅₁₉	R _{A44}	R _{B4}	H	H
L ₄₅₂₀	R _{A44}	R _{B5}	H	H
L ₄₅₂₁	R _{A44}	R _{B6}	H	H
L ₄₅₂₂	R _{A44}	R _{B7}	H	H

-continued

L_{Ai}	R^1	R^4	R^5	R^6
L_{4523}	R_{444}	R_{B24}	H	H
L_{4524}	R_{444}	R_{B25}	H	H
L_{4525}	R_{444}	R_{A3}	H	H
L_{4526}	R_{444}	R_{A34}	H	H
L_{4527}	R_{444}	R_{444}	H	H
L_{4528}	R_{444}	R_{A52}	H	H
L_{4529}	R_{444}	R_{A53}	H	H
L_{4530}	R_{444}	R_{A54}	H	H
L_{4531}	R_{444}	R_{C3}	H	H
L_{4532}	R_{444}	R_{C4}	H	H
L_{4533}	R_{444}	R_{C8}	H	H
L_{4534}	R_{444}	H	R_{B1}	H
L_{4535}	R_{444}	H	R_{B3}	H
L_{4536}	R_{444}	H	R_{B4}	H
L_{4537}	R_{444}	H	R_{B5}	H
L_{4538}	R_{444}	H	R_{B6}	H
L_{4539}	R_{444}	H	R_{B7}	H
L_{4540}	R_{444}	H	R_{B24}	H
L_{4541}	R_{444}	H	R_{B25}	H
L_{4542}	R_{444}	H	R_{A3}	H
L_{4543}	R_{444}	H	R_{A34}	H
L_{4544}	R_{444}	H	R_{444}	H
L_{4545}	R_{444}	H	R_{A52}	H
L_{4546}	R_{444}	H	R_{A53}	H
L_{4547}	R_{444}	H	R_{A54}	H
L_{4548}	R_{444}	H	R_{C3}	H
L_{4549}	R_{444}	H	R_{C4}	H
L_{4550}	R_{444}	H	R_{C8}	H
L_{4551}	R_{444}	R_{B1}	R_{B1}	H
L_{4552}	R_{444}	R_{B3}	R_{B1}	H
L_{4553}	R_{444}	R_{B4}	R_{B1}	H
L_{4554}	R_{444}	R_{B5}	R_{B1}	H
L_{4555}	R_{444}	R_{B6}	R_{B1}	H
L_{4556}	R_{444}	R_{B7}	R_{B1}	H
L_{4557}	R_{444}	R_{B24}	R_{B1}	H
L_{4558}	R_{444}	R_{B25}	R_{B1}	H
L_{4559}	R_{444}	R_{A3}	R_{B1}	H
L_{4560}	R_{444}	R_{A34}	R_{B1}	H
L_{4561}	R_{444}	R_{444}	R_{B1}	H
L_{4562}	R_{444}	R_{A52}	R_{B1}	H
L_{4563}	R_{444}	R_{A53}	R_{B1}	H
L_{4564}	R_{444}	R_{A54}	R_{B1}	H
L_{4565}	R_{444}	R_{C3}	R_{B1}	H
L_{4566}	R_{444}	R_{C4}	R_{B1}	H
L_{4567}	R_{444}	R_{C8}	R_{B1}	H
L_{4568}	R_{444}	R_{B1}	R_{B1}	H
L_{4569}	R_{444}	R_{B1}	R_{B3}	H
L_{4570}	R_{444}	R_{B1}	R_{B4}	H
L_{4571}	R_{444}	R_{B1}	R_{B5}	H
L_{4572}	R_{444}	R_{B1}	R_{B6}	H
L_{4573}	R_{444}	R_{B1}	R_{B7}	H
L_{4574}	R_{444}	R_{B1}	R_{B24}	H
L_{4575}	R_{444}	R_{B1}	R_{B25}	H
L_{4576}	R_{444}	R_{B1}	R_{A3}	H
L_{4577}	R_{444}	R_{B1}	R_{A34}	H
L_{4578}	R_{444}	R_{B1}	R_{444}	H
L_{4579}	R_{444}	R_{B1}	R_{A52}	H
L_{4580}	R_{444}	R_{B1}	R_{A53}	H
L_{4581}	R_{444}	R_{B1}	R_{A54}	H
L_{4582}	R_{444}	R_{B1}	R_{C3}	H
L_{4583}	R_{444}	R_{B1}	R_{C4}	H
L_{4584}	R_{444}	R_{B1}	R_{C8}	H
L_{4585}	R_{444}	R_{B1}	R_{B1}	R_{B1}
L_{4586}	R_{444}	R_{B1}	R_{B3}	R_{B1}
L_{4587}	R_{444}	R_{B1}	R_{B4}	R_{B1}
L_{4588}	R_{444}	R_{B1}	R_{B5}	R_{B1}
L_{4589}	R_{444}	R_{B1}	R_{B6}	R_{B1}
L_{4590}	R_{444}	R_{B1}	R_{B7}	R_{B1}
L_{4591}	R_{444}	R_{B1}	R_{B24}	R_{B1}
L_{4592}	R_{444}	R_{B1}	R_{B25}	R_{B1}
L_{4593}	R_{444}	R_{B1}	R_{A3}	R_{B1}
L_{4594}	R_{444}	R_{B1}	R_{A34}	R_{B1}
L_{4595}	R_{444}	R_{B1}	R_{444}	R_{B1}
L_{4596}	R_{444}	R_{B1}	R_{A52}	R_{B1}

-continued

L_{Ai}	R^1	R^4	R^5	R^6
L_{4597}	R_{444}	R_{B1}	R_{A53}	R_{B1}
L_{4598}	R_{444}	R_{B1}	R_{A54}	R_{B1}
L_{4599}	R_{444}	R_{B1}	R_{C3}	R_{B1}
L_{4600}	R_{444}	R_{B1}	R_{C4}	R_{B1}
L_{4601}	R_{444}	R_{B1}	R_{C8}	R_{B1}
L_{4602}	R_{444}	R_{B1}	R_{B1}	R_{B1}
L_{4603}	R_{444}	R_{B3}	R_{B1}	R_{B1}
L_{4604}	R_{444}	R_{B4}	R_{B1}	R_{B1}
L_{4605}	R_{444}	R_{B5}	R_{B1}	R_{B1}
L_{4606}	R_{444}	R_{B6}	R_{B1}	R_{B1}
L_{4607}	R_{444}	R_{B7}	R_{B1}	R_{B1}
L_{4608}	R_{444}	R_{B24}	R_{B1}	R_{B1}
L_{4609}	R_{444}	R_{B25}	R_{B1}	R_{B1}
L_{4610}	R_{444}	R_{A3}	R_{B1}	R_{B1}
L_{4611}	R_{444}	R_{A34}	R_{B1}	R_{B1}
L_{4612}	R_{444}	R_{444}	R_{B1}	R_{B1}
L_{4613}	R_{444}	R_{A52}	R_{B1}	R_{B1}
L_{4614}	R_{444}	R_{A53}	R_{B1}	R_{B1}
L_{4615}	R_{444}	R_{A54}	R_{B1}	R_{B1}
L_{4616}	R_{444}	R_{C3}	R_{B1}	R_{B1}
L_{4617}	R_{444}	R_{C4}	R_{B1}	R_{B1}
L_{4618}	R_{444}	R_{C8}	R_{B1}	R_{B1}

[0097] In some embodiments of the compound, the first ligand L_A is selected from the group consisting of:

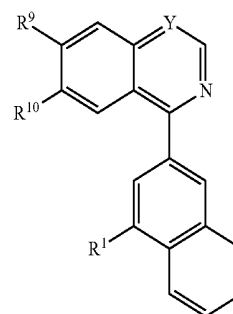

ligands XIII- L_{Ai} that are based on a structure of Formula XIII

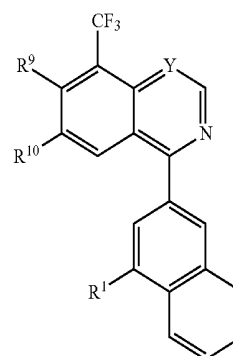

ligands XIV- L_{Ai} that are based on a structure of Formula XIV

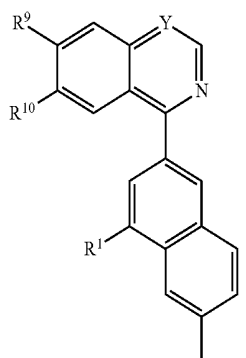

ligands XV- L_{Ai} that are based on a structure of Formula XV

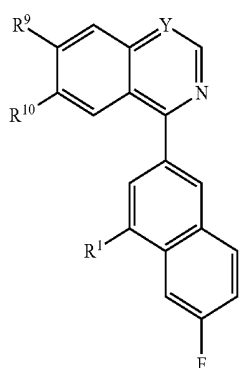

ligands XVI- L_{Ai} that are based on a structure of Formula XVI

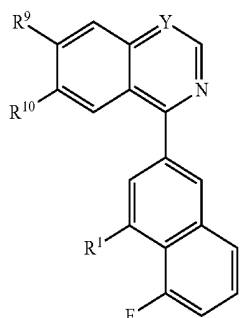

ligands XVII- L_{Ai} that are based on a structure of Formula XVII

[0098] wherein i is an integer from 619 to 1170 and for each i , R^1 , R^9 , R^{10} , and Y in the formulas XIII, XIV, XV, XVI, and XVII are defined as follows:

L_{Ai}	R^1	R^9	R^{10}	Y
L_{A619}	R_{B6}	H	H	CH
L_{A620}	R_{B6}	R_{B1}	H	CH
L_{A621}	R_{B6}	R_{B3}	H	CH
L_{A622}	R_{B6}	R_{B4}	H	CH
L_{A623}	R_{B6}	R_{B5}	H	CH
L_{A624}	R_{B6}	R_{B6}	H	CH
L_{A625}	R_{B6}	R_{B7}	H	CH

-continued

L_{Ai}	R^1	R^9	R^{10}	Y
L_{A626}	R_{B6}	R_{B24}	H	CH
L_{A627}	R_{B6}	R_{B25}	H	CH
L_{A628}	R_{B6}	R_{A3}	H	CH
L_{A629}	R_{B6}	R_{A34}	H	CH
L_{A630}	R_{B6}	R_{A44}	H	CH
L_{A631}	R_{B6}	R_{A52}	H	CH
L_{A632}	R_{B6}	R_{A53}	H	CH
L_{A633}	R_{B6}	R_{A54}	H	CH
L_{A634}	R_{B6}	R_{C3}	H	CH
L_{A635}	R_{B6}	R_{C4}	H	CH
L_{A636}	R_{B6}	R_{C8}	H	CH
L_{A637}	R_{B6}	H	R_{B1}	CH
L_{A638}	R_{B6}	H	R_{B3}	CH
L_{A639}	R_{B6}	H	R_{B4}	CH
L_{A640}	R_{B6}	H	R_{B5}	CH
L_{A641}	R_{B6}	H	R_{B6}	CH
L_{A642}	R_{B6}	H	R_{B7}	CH
L_{A643}	R_{B6}	H	R_{B24}	CH
L_{A644}	R_{B6}	H	R_{B25}	CH
L_{A645}	R_{B6}	H	R_{A3}	CH
L_{A646}	R_{B6}	H	R_{A34}	CH
L_{A647}	R_{B6}	H	R_{A44}	CH
L_{A648}	R_{B6}	H	R_{A52}	CH
L_{A649}	R_{B6}	H	R_{A53}	CH
L_{A650}	R_{B6}	H	R_{A54}	CH
L_{A651}	R_{B6}	H	R_{C3}	CH
L_{A652}	R_{B6}	H	R_{C4}	CH
L_{A653}	R_{B6}	H	R_{C8}	CH
L_{A654}	R_{B6}	R_{B1}	R_{B1}	CH
L_{A655}	R_{B6}	R_{B3}	R_{B1}	CH
L_{A656}	R_{B6}	R_{B4}	R_{B1}	CH
L_{A657}	R_{B6}	R_{B5}	R_{B1}	CH
L_{A658}	R_{B6}	R_{B6}	R_{B1}	CH
L_{A659}	R_{B6}	R_{B7}	R_{B1}	CH
L_{A660}	R_{B6}	R_{B24}	R_{B1}	CH
L_{A661}	R_{B6}	R_{B25}	R_{B1}	CH
L_{A662}	R_{B6}	R_{A3}	R_{B1}	CH
L_{A663}	R_{B6}	R_{A34}	R_{B1}	CH
L_{A664}	R_{B6}	R_{A44}	R_{B1}	CH
L_{A665}	R_{B6}	R_{A52}	R_{B1}	CH
L_{A666}	R_{B6}	R_{A53}	R_{B1}	CH
L_{A667}	R_{B6}	R_{A54}	R_{B1}	CH
L_{A668}	R_{B6}	R_{C3}	R_{B1}	CH
L_{A669}	R_{B6}	R_{C4}	R_{B1}	CH
L_{A670}	R_{B6}	R_{C8}	R_{B1}	CH
L_{A671}	R_{B6}	R_{B1}	R_{B1}	CH
L_{A672}	R_{B6}	R_{B1}	R_{B3}	CH
L_{A673}	R_{B6}	R_{B1}	R_{B4}	CH
L_{A674}	R_{B6}	R_{B1}	R_{B5}	CH
L_{A675}	R_{B6}	R_{B1}	R_{B6}	CH
L_{A676}	R_{B6}	R_{B1}	R_{B7}	CH
L_{A677}	R_{B6}	R_{B1}	R_{B24}	CH
L_{A678}	R_{B6}	R_{B1}	R_{B25}	CH
L_{A679}	R_{B6}	R_{B1}	R_{A3}	CH
L_{A680}	R_{B6}	R_{B1}	R_{A34}	CH
L_{A681}	R_{B6}	R_{B1}	R_{A44}	CH
L_{A682}	R_{B6}	R_{B1}	R_{A52}	CH
L_{A683}	R_{B6}	R_{B1}	R_{A53}	CH
L_{A684}	R_{B6}	R_{B1}	R_{A54}	CH
L_{A685}	R_{B6}	R_{B1}	R_{C3}	CH
L_{A686}	R_{B6}	R_{B1}	R_{C4}	CH
L_{A687}	R_{B6}	R_{B1}	R_{C8}	CH
L_{A688}	R_{B7}	H	H	CH
L_{A689}	R_{B7}	R_{B1}	H	CH
L_{A690}	R_{B7}	R_{B3}	H	CH
L_{A691}	R_{B7}	R_{B4}	H	CH
L_{A692}	R_{B7}	R_{B5}	H	CH
L_{A693}	R_{B7}	R_{B6}	H	CH
L_{A694}	R_{B7}	R_{B7}	H	CH
L_{A695}	R_{B7}	R_{B24}	H	CH
L_{A696}	R_{B7}	R_{B25}	H	CH
L_{A697}	R_{B7}	R_{A3}	H	CH
L_{A698}	R_{B7}	R_{A34}	H	CH
L_{A699}	R_{B7}	R_{A44}	H	CH

-continued

L_{Ai}	R^1	R^9	R^{10}	Y
L_{A700}	R_{B7}	R_{A52}	H	CH
L_{A701}	R_{B7}	R_{A53}	H	CH
L_{A702}	R_{B7}	R_{A54}	H	CH
L_{A703}	R_{B7}	R_{C3}	H	CH
L_{A704}	R_{B7}	R_{C4}	H	CH
L_{A705}	R_{B7}	R_{C8}	H	CH
L_{A706}	R_{B7}	H	R_{B1}	CH
L_{A707}	R_{B7}	H	R_{B3}	CH
L_{A708}	R_{B7}	H	R_{B4}	CH
L_{A709}	R_{B7}	H	R_{B5}	CH
L_{A710}	R_{B7}	H	R_{B6}	CH
L_{A711}	R_{B7}	H	R_{B7}	CH
L_{A712}	R_{B7}	H	R_{B24}	CH
L_{A713}	R_{B7}	H	R_{B25}	CH
L_{A714}	R_{B7}	H	R_{A3}	CH
L_{A715}	R_{B7}	H	R_{A34}	CH
L_{A716}	R_{B7}	H	R_{A44}	CH
L_{A717}	R_{B7}	H	R_{A52}	CH
L_{A718}	R_{B7}	H	R_{A53}	CH
L_{A719}	R_{B7}	H	R_{A54}	CH
L_{A720}	R_{B7}	H	R_{C3}	CH
L_{A721}	R_{B7}	H	R_{C4}	CH
L_{A722}	R_{B7}	H	R_{C8}	CH
L_{A723}	R_{B7}	R_{B1}	R_{B1}	CH
L_{A724}	R_{B7}	R_{B3}	R_{B1}	CH
L_{A725}	R_{B7}	R_{B4}	R_{B1}	CH
L_{A726}	R_{B7}	R_{B5}	R_{B1}	CH
L_{A727}	R_{B7}	R_{B6}	R_{B1}	CH
L_{A728}	R_{B7}	R_{B7}	R_{B1}	CH
L_{A729}	R_{B7}	R_{B24}	R_{B1}	CH
L_{A730}	R_{B7}	R_{B25}	R_{B1}	CH
L_{A731}	R_{B7}	R_{A3}	R_{B1}	CH
L_{A732}	R_{B7}	R_{A34}	R_{B1}	CH
L_{A733}	R_{B7}	R_{A44}	R_{B1}	CH
L_{A734}	R_{B7}	R_{A52}	R_{B1}	CH
L_{A735}	R_{B7}	R_{A53}	R_{B1}	CH
L_{A736}	R_{B7}	R_{A54}	R_{B1}	CH
L_{A737}	R_{B7}	R_{C3}	R_{B1}	CH
L_{A738}	R_{B7}	R_{C4}	R_{B1}	CH
L_{A739}	R_{B7}	R_{C8}	R_{B1}	CH
L_{A740}	R_{B7}	R_{B1}	R_{B1}	CH
L_{A741}	R_{B7}	R_{B1}	R_{B3}	CH
L_{A742}	R_{B7}	R_{B1}	R_{B4}	CH
L_{A743}	R_{B7}	R_{B1}	R_{B5}	CH
L_{A744}	R_{B7}	R_{B1}	R_{B6}	CH
L_{A745}	R_{B7}	R_{B1}	R_{B7}	CH
L_{A746}	R_{B7}	R_{B1}	R_{B24}	CH
L_{A747}	R_{B7}	R_{B1}	R_{B25}	CH
L_{A748}	R_{B7}	R_{B1}	R_{A3}	CH
L_{A749}	R_{B7}	R_{B1}	R_{A34}	CH
L_{A750}	R_{B7}	R_{B1}	R_{A44}	CH
L_{A751}	R_{B7}	R_{B1}	R_{A52}	CH
L_{A752}	R_{B7}	R_{B1}	R_{A53}	CH
L_{A753}	R_{B7}	R_{B1}	R_{A54}	CH
L_{A754}	R_{B7}	R_{B1}	R_{C3}	CH
L_{A755}	R_{B7}	R_{B1}	R_{C4}	CH
L_{A756}	R_{B7}	R_{B1}	R_{C8}	CH
L_{A757}	R_{B9}	H	H	CH
L_{A758}	R_{B9}	R_{B1}	H	CH
L_{A759}	R_{B9}	R_{B3}	H	CH
L_{A760}	R_{B9}	R_{B4}	H	CH
L_{A761}	R_{B9}	R_{B5}	H	CH
L_{A762}	R_{B9}	R_{B6}	H	CH
L_{A763}	R_{B9}	R_{B7}	H	CH
L_{A764}	R_{B9}	R_{B24}	H	CH
L_{A765}	R_{B9}	R_{B25}	H	CH
L_{A766}	R_{B9}	R_{A3}	H	CH
L_{A767}	R_{B9}	R_{A34}	H	CH
L_{A768}	R_{B9}	R_{A44}	H	CH
L_{A769}	R_{B9}	R_{A52}	H	CH
L_{A770}	R_{B9}	R_{A53}	H	CH
L_{A771}	R_{B9}	R_{A54}	H	CH
L_{A772}	R_{B9}	R_{C3}	H	CH
L_{A773}	R_{B9}	R_{C4}	H	CH

-continued

L_{Ai}	R^1	R^9	R^{10}	Y
L_{A774}	R_{B9}	R_{C8}	H	CH
L_{A775}	R_{B9}	H	R_{B1}	CH
L_{A776}	R_{B9}	H	R_{B3}	CH
L_{A777}	R_{B9}	H	R_{B4}	CH
L_{A778}	R_{B9}	H	R_{B5}	CH
L_{A779}	R_{B9}	H	R_{B6}	CH
L_{A780}	R_{B9}	H	R_{B7}	CH
L_{A781}	R_{B9}	H	R_{B24}	CH
L_{A782}	R_{B9}	H	R_{B25}	CH
L_{A783}	R_{B9}	H	R_{A3}	CH
L_{A784}	R_{B9}	H	R_{A34}	CH
L_{A785}	R_{B9}	H	R_{A44}	CH
L_{A786}	R_{B9}	H	R_{A52}	CH
L_{A787}	R_{B9}	H	R_{A53}	CH
L_{A788}	R_{B9}	H	R_{A54}	CH
L_{A789}	R_{B9}	H	R_{C3}	CH
L_{A790}	R_{B9}	H	R_{C4}	CH
L_{A791}	R_{B9}	H	R_{C8}	CH
L_{A792}	R_{B9}	R_{B1}	R_{B1}	CH
L_{A793}	R_{B9}	R_{B3}	R_{B1}	CH
L_{A794}	R_{B9}	R_{B4}	R_{B1}	CH
L_{A795}	R_{B9}	R_{B5}	R_{B1}	CH
L_{A796}	R_{B9}	R_{B6}	R_{B1}	CH
L_{A797}	R_{B9}	R_{B7}	R_{B1}	CH
L_{A798}	R_{B9}	R_{B24}	R_{B1}	CH
L_{A799}	R_{B9}	R_{B25}	R_{B1}	CH
L_{A800}	R_{B9}	R_{A3}	R_{B1}	CH
L_{A801}	R_{B9}	R_{A34}	R_{B1}	CH
L_{A802}	R_{B9}	R_{A44}	R_{B1}	CH
L_{A803}	R_{B9}	R_{A52}	R_{B1}	CH
L_{A804}	R_{B9}	R_{A53}	R_{B1}	CH
L_{A805}	R_{B9}	R_{A54}	R_{B1}	CH
L_{A806}	R_{B9}	R_{C3}	R_{B1}	CH
L_{A807}	R_{B9}	R_{C4}	R_{B1}	CH
L_{A808}	R_{B9}	R_{C8}	R_{B1}	CH
L_{A809}	R_{B9}	R_{B1}	R_{B1}	CH
L_{A810}	R_{B9}	R_{B1}	R_{B3}	CH
L_{A811}	R_{B9}	R_{B1}	R_{B4}	CH
L_{A812}	R_{B9}	R_{B1}	R_{B5}	CH
L_{A813}	R_{B9}	R_{B1}	R_{B6}	CH
L_{A814}	R_{B9}	R_{B1}	R_{B7}	CH
L_{A815}	R_{B9}	R_{B1}	R_{B24}	CH
L_{A816}	R_{B9}	R_{B1}	R_{B25}	CH
L_{A817}	R_{B9}	R_{B1}	R_{A3}	CH
L_{A818}	R_{B9}	R_{B1}	R_{A34}	CH
L_{A819}	R_{B9}	R_{B1}	R_{A44}	CH
L_{A820}	R_{B9}	R_{B1}	R_{A52}	CH
L_{A821}	R_{B9}	R_{B1}	R_{A53}	CH
L_{A822}	R_{B9}	R_{B1}	R_{A54}	CH
L_{A823}	R_{B9}	R_{B1}	R_{C3}	CH
L_{A824}	R_{B9}	R_{B1}	R_{C4}	CH
L_{A825}	R_{B9}	R_{B1}	R_{C8}	CH
L_{A826}	R_{B44}	H	H	CH
L_{A827}	R_{B44}	R_{B1}	H	CH
L_{A828}	R_{B44}	R_{B3}	H	CH
L_{A829}	R_{B44}	R_{B4}	H	CH
L_{A830}	R_{B44}	R_{B5}	H	CH
L_{A831}	R_{B44}	R_{B6}	H	CH
L_{A832}	R_{B44}	R_{B7}	H	CH
L_{A833}	R_{B44}	R_{B24}	H	CH
L_{A834}	R_{B44}	R_{B25}	H	CH
L_{A835}	R_{B44}	R_{A3}	H	CH
L_{A836}	R_{B44}	R_{A34}	H	CH
L_{A837}	R_{B44}	R_{A44}	H	CH
L_{A838}	R_{B44}	R_{A52}	H	CH
L_{A839}	R_{B44}	R_{A53}	H	CH
L_{A840}	R_{B44}	R_{A54}	H	CH
L_{A841}	R_{B44}	R_{C3}	H	CH
L_{A842}	R_{B44}	R_{C4}	H	CH
L_{A843}	R_{B44}	R_{C8}	H	CH
L_{A844}	R_{B44}	H	R_{B1}	CH
L_{A845}	R_{B44}	H	R_{B3}	CH
L_{A846}	R_{B44}	H	R_{B4}	CH
L_{A847}	R_{B44}	H	R_{B5}	CH

-continued

L_{A_i}	R^1	R^9	R^{10}	Y
L ₄₈₄₈	R _{B44}	H	R _{B6}	CH
L ₄₈₄₉	R _{B44}	H	R _{B7}	CH
L ₄₈₅₀	R _{B44}	H	R _{B24}	CH
L ₄₈₅₁	R _{B44}	H	R _{B25}	CH
L ₄₈₅₂	R _{B44}	H	R _{A3}	CH
L ₄₈₅₃	R _{B44}	H	R _{A34}	CH
L ₄₈₅₄	R _{B44}	H	R _{A44}	CH
L ₄₈₅₅	R _{B44}	H	R _{A52}	CH
L ₄₈₅₆	R _{B44}	H	R _{A53}	CH
L ₄₈₅₇	R _{B44}	H	R _{A54}	CH
L ₄₈₅₈	R _{B44}	H	R _{C3}	CH
L ₄₈₅₉	R _{B44}	H	R _{C4}	CH
L ₄₈₆₀	R _{B44}	H	R _{C8}	CH
L ₄₈₆₁	R _{B44}	R _{B1}	R _{B1}	CH
L ₄₈₆₂	R _{B44}	R _{B3}	R _{B1}	CH
L ₄₈₆₃	R _{B44}	R _{B4}	R _{B1}	CH
L ₄₈₆₄	R _{B44}	R _{B5}	R _{B1}	CH
L ₄₈₆₅	R _{B44}	R _{B6}	R _{B1}	CH
L ₄₈₆₆	R _{B44}	R _{B7}	R _{B1}	CH
L ₄₈₆₇	R _{B44}	R _{B24}	R _{B1}	CH
L ₄₈₆₈	R _{B44}	R _{B25}	R _{B1}	CH
L ₄₈₆₉	R _{B44}	R _{A3}	R _{B1}	CH
L ₄₈₇₀	R _{B44}	R _{A34}	R _{B1}	CH
L ₄₈₇₁	R _{B44}	R _{A44}	R _{B1}	CH
L ₄₈₇₂	R _{B44}	R _{A52}	R _{B1}	CH
L ₄₈₇₃	R _{B44}	R _{A53}	R _{B1}	CH
L ₄₈₇₄	R _{B44}	R _{A54}	R _{B1}	CH
L ₄₈₇₅	R _{B44}	R _{C3}	R _{B1}	CH
L ₄₈₇₆	R _{B44}	R _{C4}	R _{B1}	CH
L ₄₈₇₇	R _{B44}	R _{C8}	R _{B1}	CH
L ₄₈₇₈	R _{B44}	R _{B1}	R _{B1}	CH
L ₄₈₇₉	R _{B44}	R _{B1}	R _{B3}	CH
L ₄₈₈₀	R _{B44}	R _{B1}	R _{B4}	CH
L ₄₈₈₁	R _{B44}	R _{B1}	R _{B5}	CH
L ₄₈₈₂	R _{B44}	R _{B1}	R _{B6}	CH
L ₄₈₈₃	R _{B44}	R _{B1}	R _{B7}	CH
L ₄₈₈₄	R _{B44}	R _{B1}	R _{B24}	CH
L ₄₈₈₅	R _{B44}	R _{B1}	R _{B25}	CH
L ₄₈₈₆	R _{B44}	R _{B1}	R _{A3}	CH
L ₄₈₈₇	R _{B44}	R _{B1}	R _{A34}	CH
L ₄₈₈₈	R _{B44}	R _{B1}	R _{A44}	CH
L ₄₈₈₉	R _{B44}	R _{B1}	R _{A52}	CH
L ₄₈₉₀	R _{B44}	R _{B1}	R _{A53}	CH
L ₄₈₉₁	R _{B44}	R _{B1}	R _{A54}	CH
L ₄₈₉₂	R _{B44}	R _{B1}	R _{C3}	CH
L ₄₈₉₃	R _{B44}	R _{B1}	R _{C4}	CH
L ₄₈₉₄	R _{B44}	R _{B1}	R _{C8}	CH
L ₄₈₉₅	R _{B6}	H	H	N
L ₄₈₉₆	R _{B6}	R _{B1}	H	N
L ₄₈₉₇	R _{B6}	R _{B3}	H	N
L ₄₈₉₈	R _{B6}	R _{B4}	H	N
L ₄₈₉₉	R _{B6}	R _{B5}	H	N
L ₄₉₀₀	R _{B6}	R _{B6}	H	N
L ₄₉₀₁	R _{B6}	R _{B7}	H	N
L ₄₉₀₂	R _{B6}	R _{B24}	H	N
L ₄₉₀₃	R _{B6}	R _{B25}	H	N
L ₄₉₀₄	R _{B6}	R _{A3}	H	N
L ₄₉₀₅	R _{B6}	R _{A34}	H	N
L ₄₉₀₆	R _{B6}	R _{A44}	H	N
L ₄₉₀₇	R _{B6}	R _{A52}	H	N
L ₄₉₀₈	R _{B6}	R _{A53}	H	N
L ₄₉₀₉	R _{B6}	R _{A54}	H	N
L ₄₉₁₀	R _{B6}	R _{C3}	H	N
L ₄₉₁₁	R _{B6}	R _{C4}	H	N
L ₄₉₁₂	R _{B6}	R _{C8}	H	N
L ₄₉₁₃	R _{B6}	H	R _{B1}	N
L ₄₉₁₄	R _{B6}	H	R _{B3}	N
L ₄₉₁₅	R _{B6}	H	R _{B4}	N
L ₄₉₁₆	R _{B6}	H	R _{B5}	N
L ₄₉₁₇	R _{B6}	H	R _{B6}	N
L ₄₉₁₈	R _{B6}	H	R _{B7}	N
L ₄₉₁₉	R _{B6}	H	R _{B24}	N
L ₄₉₂₀	R _{B6}	H	R _{B25}	N
L ₄₉₂₁	R _{B6}	H	R _{A3}	N

-continued

L_{A_i}	R^1	R^9	R^{10}	Y
L ₄₉₂₂	R _{B6}	H	R _{A34}	N
L ₄₉₂₃	R _{B6}	H	R _{A44}	N
L ₄₉₂₄	R _{B6}	H	R _{A52}	N
L ₄₉₂₅	R _{B6}	H	R _{A53}	N
L ₄₉₂₆	R _{B6}	H	R _{A54}	N
L ₄₉₂₇	R _{B6}	H	R _{C3}	N
L ₄₉₂₈	R _{B6}	H	R _{C4}	N
L ₄₉₂₉	R _{B6}	H	R _{C8}	N
L ₄₉₃₀	R _{B6}	R _{B1}	R _{B1}	N
L ₄₉₃₁	R _{B6}	R _{B3}	R _{B1}	N
L ₄₉₃₂	R _{B6}	R _{B4}	R _{B1}	N
L ₄₉₃₃	R _{B6}	R _{B5}	R _{B1}	N
L ₄₉₃₄	R _{B6}	R _{B6}	R _{B1}	N
L ₄₉₃₅	R _{B6}	R _{B7}	R _{B1}	N
L ₄₉₃₆	R _{B6}	R _{B24}	R _{B1}	N
L ₄₉₃₇	R _{B6}	R _{B25}	R _{B1}	N
L ₄₉₃₈	R _{B6}	R _{A3}	R _{B1}	N
L ₄₉₃₉	R _{B6}	R _{A34}	R _{B1}	N
L ₄₉₄₀	R _{B6}	R _{A44}	R _{B1}	N
L ₄₉₄₁	R _{B6}	R _{A52}	R _{B1}	N
L ₄₉₄₂	R _{B6}	R _{A53}	R _{B1}	N
L ₄₉₄₃	R _{B6}	R _{A54}	R _{B1}	N
L ₄₉₄₄	R _{B6}	R _{C3}	R _{B1}	N
L ₄₉₄₅	R _{B6}	R _{C4}	R _{B1}	N
L ₄₉₄₆	R _{B6}	R _{C8}	R _{B1}	N
L ₄₉₄₇	R _{B6}	R _{B1}	R _{B1}	N
L ₄₉₄₈	R _{B6}	R _{B1}	R _{B3}	N
L ₄₉₄₉	R _{B6}	R _{B1}	R _{B4}	N
L ₄₉₅₀	R _{B6}	R _{B1}	R _{B5}	N
L ₄₉₅₁	R _{B6}	R _{B1}	R _{B6}	N
L ₄₉₅₂	R _{B6}	R _{B1}	R _{B7}	N
L ₄₉₅₃	R _{B6}	R _{B1}	R _{B24}	N
L ₄₉₅₄	R _{B6}	R _{B1}	R _{B25}	N
L ₄₉₅₅	R _{B6}	R _{B1}	R _{A3}	N
L ₄₉₅₆	R _{B6}	R _{B1}	R _{A34}	N
L ₄₉₅₇	R _{B6}	R _{B1}	R _{A44}	N
L ₄₉₅₈	R _{B6}	R _{B1}	R _{A52}	N
L ₄₉₅₉	R _{B6}	R _{B1}	R _{A53}	N
L ₄₉₆₀	R _{B6}	R _{B1}	R _{A54}	N
L ₄₉₆₁	R _{B6}	R _{B1}	R _{C3}	N
L ₄₉₆₂	R _{B6}	R _{B1}	R _{C4}	N
L ₄₉₆₃	R _{B6}	R _{B1}	R _{C8}	N
L ₄₉₆₄	R _{B7}	H	H	N
L ₄₉₆₅	R _{B7}	R _{B1}	H	N
L ₄₉₆₆	R _{B7}	R _{B3}	H	N
L ₄₉₆₇	R _{B7}	R _{B4}	H	N
L ₄₉₆₈	R _{B7}	R _{B5}	H	N
L ₄₉₆₉	R _{B7}	R _{B6}	H	N
L ₄₉₇₀	R _{B7}	R _{B7}	H	N
L ₄₉₇₁	R _{B7}	R _{B24}	H	N
L ₄₉₇₂	R _{B7}	R _{B25}	H	N
L ₄₉₇₃	R _{B7}	R _{A3}	H	N
L ₄₉₇₄	R _{B7}	R _{A34}	H	N
L ₄₉₇₅	R _{B7}	R _{A44}	H	N
L ₄₉₇₆	R _{B7}	R _{A52}	H	N
L ₄₉₇₇	R _{B7}	R _{A53}	H	N
L ₄₉₇₈	R _{B7}	R _{A54}	H	N
L ₄₉₇₉	R _{B7}	R _{C3}	H	N
L ₄₉₈₀	R _{B7}	R _{C4}	H	N
L ₄₉₈₁	R _{B7}	R _{C8}	H	N
L ₄₉₈₂	R _{B7}	H	R _{B1}	N
L ₄₉₈₃	R _{B7}	H	R _{B3}	N
L ₄₉₈₄	R _{B7}	H	R _{B4}	N
L ₄₉₈₅	R _{B7}	H	R _{B5}	N
L ₄₉₈₆	R _{B7}	H	R _{B6}	N
L ₄₉₈₇	R _{B7}	H	R _{B7}	N
L ₄₉₈₈	R _{B7}	H	R _{B24}	N
L ₄₉₈₉	R _{B7}	H	R _{B25}	N
L ₄₉₉₀	R _{B7}	H	R _{A3}	N
L ₄₉₉₁	R _{B7}	H	R _{A34}	N
L ₄₉₉₂	R _{B7}	H	R _{A44}	N
L ₄₉₉₃	R _{B7}	H	R _{A52}	N
L ₄₉₉₄	R _{B7}	H	R _{A53}	N
L ₄₉₉₅	R _{B7}	H	R _{A54}	N

-continued

L_{Ai}	R^1	R^9	R^{10}	Y
L_{A996}	R_{B7}	H	R_{C3}	N
L_{A997}	R_{B7}	H	R_{C4}	N
L_{A998}	R_{B7}	H	R_{C8}	N
L_{A999}	R_{B7}	R_{B1}	R_{B1}	N
L_{A1000}	R_{B7}	R_{B3}	R_{B1}	N
L_{A1001}	R_{B7}	R_{B4}	R_{B1}	N
L_{A1002}	R_{B7}	R_{B5}	R_{B1}	N
L_{A1003}	R_{B7}	R_{B6}	R_{B1}	N
L_{A1004}	R_{B7}	R_{B7}	R_{B1}	N
L_{A1005}	R_{B7}	R_{B24}	R_{B1}	N
L_{A1006}	R_{B7}	R_{B25}	R_{B1}	N
L_{A1007}	R_{B7}	R_{A3}	R_{B1}	N
L_{A1008}	R_{B7}	R_{A34}	R_{B1}	N
L_{A1009}	R_{B7}	R_{A44}	R_{B1}	N
L_{A1010}	R_{B7}	R_{A52}	R_{B1}	N
L_{A1011}	R_{B7}	R_{A53}	R_{B1}	N
L_{A1012}	R_{B7}	R_{A54}	R_{B1}	N
L_{A1013}	R_{B7}	R_{C3}	R_{B1}	N
L_{A1014}	R_{B7}	R_{C4}	R_{B1}	N
L_{A1015}	R_{B7}	R_{C8}	R_{B1}	N
L_{A1016}	R_{B7}	R_{B1}	R_{B1}	N
L_{A1017}	R_{B7}	R_{B1}	R_{B3}	N
L_{A1018}	R_{B7}	R_{B1}	R_{B4}	N
L_{A1019}	R_{B7}	R_{B1}	R_{B5}	N
L_{A1020}	R_{B7}	R_{B1}	R_{B6}	N
L_{A1021}	R_{B7}	R_{B1}	R_{B7}	N
L_{A1022}	R_{B7}	R_{B1}	R_{B24}	N
L_{A1023}	R_{B7}	R_{B1}	R_{B25}	N
L_{A1024}	R_{B7}	R_{B1}	R_{A3}	N
L_{A1025}	R_{B7}	R_{B1}	R_{A34}	N
L_{A1026}	R_{B7}	R_{B1}	R_{A44}	N
L_{A1027}	R_{B7}	R_{B1}	R_{A52}	N
L_{A1028}	R_{B7}	R_{B1}	R_{A53}	N
L_{A1029}	R_{B7}	R_{B1}	R_{A54}	N
L_{A1030}	R_{B7}	R_{B1}	R_{C3}	N
L_{A1031}	R_{B7}	R_{B1}	R_{C4}	N
L_{A1032}	R_{B7}	R_{B1}	R_{C8}	N
L_{A1033}	R_{B9}	H	H	N
L_{A1034}	R_{B9}	R_{B1}	H	N
L_{A1035}	R_{B9}	R_{B3}	H	N
L_{A1036}	R_{B9}	R_{B4}	H	N
L_{A1037}	R_{B9}	R_{B5}	H	N
L_{A1038}	R_{B9}	R_{B6}	H	N
L_{A1039}	R_{B9}	R_{B7}	H	N
L_{A1040}	R_{B9}	R_{B24}	H	N
L_{A1041}	R_{B9}	R_{B25}	H	N
L_{A1042}	R_{B9}	R_{A3}	H	N
L_{A1043}	R_{B9}	R_{A34}	H	N
L_{A1044}	R_{B9}	R_{A44}	H	N
L_{A1045}	R_{B9}	R_{A52}	H	N
L_{A1046}	R_{B9}	R_{A53}	H	N
L_{A1047}	R_{B9}	R_{A54}	H	N
L_{A1048}	R_{B9}	R_{C3}	H	N
L_{A1049}	R_{B9}	R_{C4}	H	N
L_{A1050}	R_{B9}	R_{C8}	H	N
L_{A1051}	R_{B9}	H	R_{B1}	N
L_{A1052}	R_{B9}	H	R_{B3}	N
L_{A1053}	R_{B9}	H	R_{B4}	N
L_{A1054}	R_{B9}	H	R_{B5}	N
L_{A1055}	R_{B9}	H	R_{B6}	N
L_{A1056}	R_{B9}	H	R_{B7}	N
L_{A1057}	R_{B9}	H	R_{B24}	N
L_{A1058}	R_{B9}	H	R_{B25}	N
L_{A1059}	R_{B9}	H	R_{A3}	N
L_{A1060}	R_{B9}	H	R_{A34}	N
L_{A1061}	R_{B9}	H	R_{A44}	N
L_{A1062}	R_{B9}	H	R_{A52}	N
L_{A1063}	R_{B9}	H	R_{A53}	N
L_{A1064}	R_{B9}	H	R_{A54}	N
L_{A1065}	R_{B9}	H	R_{C3}	N
L_{A1066}	R_{B9}	H	R_{C4}	N
L_{A1067}	R_{B9}	H	R_{C8}	N
L_{A1068}	R_{B9}	R_{B1}	R_{B1}	N
L_{A1069}	R_{B9}	R_{B3}	R_{B1}	N

-continued

L_{Ai}	R^1	R^9	R^{10}	Y
L_{A1070}	R_{B9}	R_{B4}	R_{B1}	N
L_{A1071}	R_{B9}	R_{B5}	R_{B1}	N
L_{A1072}	R_{B9}	R_{B6}	R_{B1}	N
L_{A1073}	R_{B9}	R_{B7}	R_{B1}	N
L_{A1074}	R_{B9}	R_{B24}	R_{B1}	N
L_{A1075}	R_{B9}	R_{B25}	R_{B1}	N
L_{A1076}	R_{B9}	R_{A3}	R_{B1}	N
L_{A1077}	R_{B9}	R_{A34}	R_{B1}	N
L_{A1078}	R_{B9}	R_{A44}	R_{B1}	N
L_{A1079}	R_{B9}	R_{A52}	R_{B1}	N
L_{A1080}	R_{B9}	R_{A53}	R_{B1}	N
L_{A1081}	R_{B9}	R_{A54}	R_{B1}	N
L_{A1082}	R_{B9}	R_{C3}	R_{B1}	N
L_{A1083}	R_{B9}	R_{C4}	R_{B1}	N
L_{A1084}	R_{B9}	R_{C8}	R_{B1}	N
L_{A1085}	R_{B9}	R_{B1}	R_{B1}	N
L_{A1086}	R_{B9}	R_{B1}	R_{B3}	N
L_{A1087}	R_{B9}	R_{B1}	R_{B4}	N
L_{A1088}	R_{B9}	R_{B1}	R_{B5}	N
L_{A1089}	R_{B9}	R_{B1}	R_{B6}	N
L_{A1090}	R_{B9}	R_{B1}	R_{B7}	N
L_{A1091}	R_{B9}	R_{B1}	R_{B24}	N
L_{A1092}	R_{B9}	R_{B1}	R_{B25}	N
L_{A1093}	R_{B9}	R_{B1}	R_{A3}	N
L_{A1094}	R_{B9}	R_{B1}	R_{A34}	N
L_{A1095}	R_{B9}	R_{B1}	R_{A44}	N
L_{A1096}	R_{B9}	R_{B1}	R_{A52}	N
L_{A1097}	R_{B9}	R_{B1}	R_{A53}	N
L_{A1098}	R_{B9}	R_{B1}	R_{A54}	N
L_{A1099}	R_{B9}	R_{B1}	R_{C3}	N
L_{A1100}	R_{B9}	R_{B1}	R_{C4}	N
L_{A1101}	R_{B9}	R_{B1}	R_{C8}	N
L_{A1102}	R_{B44}	H	H	N
L_{A1103}	R_{B44}	R_{B1}	H	N
L_{A1104}	R_{B44}	R_{B3}	H	N
L_{A1105}	R_{B44}	R_{B4}	H	N
L_{A1106}	R_{B44}	R_{B5}	H	N
L_{A1107}	R_{B44}	R_{B6}	H	N
L_{A1108}	R_{B44}	R_{B7}	H	N
L_{A1109}	R_{B44}	R_{B24}	H	N
L_{A1110}	R_{B44}	R_{B25}	H	N
L_{A1111}	R_{B44}	R_{A3}	H	N
L_{A1112}	R_{B44}	R_{A34}	H	N
L_{A1113}	R_{B44}	R_{A44}	H	N
L_{A1114}	R_{B44}	R_{A52}	H	N
L_{A1115}	R_{B44}	R_{A53}	H	N
L_{A1116}	R_{B44}	R_{A54}	H	N
L_{A1117}	R_{B44}	R_{C3}	H	N
L_{A1118}	R_{B44}	R_{C4}	H	N
L_{A1119}	R_{B44}	R_{C8}	H	N
L_{A1120}	R_{B44}	H	R_{B1}	N
L_{A1121}	R_{B44}	H	R_{B3}	N
L_{A1122}	R_{B44}	H	R_{B4}	N
L_{A1123}	R_{B44}	H	R_{B5}	N
L_{A1124}	R_{B44}	H	R_{B6}	N
L_{A1125}	R_{B44}	H	R_{B7}	N
L_{A1126}	R_{B44}	H	R_{B24}	N
L_{A1127}	R_{B44}	H	R_{B25}	N
L_{A1128}	R_{B44}	H	R_{A3}	N
L_{A1129}	R_{B44}	H	R_{A34}	N
L_{A1130}	R_{B44}	H	R_{A44}	N
L_{A1131}	R_{B44}	H	R_{A52}	N
L_{A1132}	R_{B44}	H	R_{A53}	N
L_{A1133}	R_{B44}	H	R_{A54}	N
L_{A1134}	R_{B44}	H	R_{C3}	N
L_{A1135}	R_{B44}	H	R_{C4}	N
L_{A1136}	R_{B44}	H	R_{C8}	N
L_{A1137}	R_{B44}	R_{B1}	R_{B1}	N
L_{A1138}	R_{B44}	R_{B3}	R_{B1}	N
L_{A1139}	R_{B44}	R_{B4}	R_{B1}	N
L_{A1140}	R_{B44}	R_{B5}	R_{B1}	N
L_{A1141}	R_{B44}	R_{B6}	R_{B1}	N
L_{A1142}	R_{B44}	R_{B7}	R_{B1}	N
L_{A1143}	R_{B44}	R_{B24}	R_{B1}	N

-continued

L_{Ai}	R^1	R^9	R^{10}	Y
L_{A1144}	R_{B44}	R_{B25}	R_{B1}	N
L_{A1145}	R_{B44}	R_{A3}	R_{B1}	N
L_{A1146}	R_{B44}	R_{A34}	R_{B1}	N
L_{A1147}	R_{B44}	R_{A44}	R_{B1}	N
L_{A1148}	R_{B44}	R_{A52}	R_{B1}	N
L_{A1149}	R_{B44}	R_{A53}	R_{B1}	N
L_{A1150}	R_{B44}	R_{A54}	R_{B1}	N
L_{A1151}	R_{B44}	R_{C3}	R_{B1}	N
L_{A1152}	R_{B44}	R_{C4}	R_{B1}	N
L_{A1153}	R_{B44}	R_{C8}	R_{B1}	N
L_{A1154}	R_{B44}	R_{B1}	R_{B1}	N
L_{A1155}	R_{B44}	R_{B1}	R_{B3}	N
L_{A1156}	R_{B44}	R_{B1}	R_{B4}	N
L_{A1157}	R_{B44}	R_{B1}	R_{B5}	N
L_{A1158}	R_{B44}	R_{B1}	R_{B6}	N
L_{A1159}	R_{B44}	R_{B1}	R_{B7}	N
L_{A1160}	R_{B44}	R_{B1}	R_{B24}	N
L_{A1161}	R_{B44}	R_{B1}	R_{B25}	N
L_{A1162}	R_{B44}	R_{B1}	R_{A3}	N
L_{A1163}	R_{B44}	R_{B1}	R_{A34}	N
L_{A1164}	R_{B44}	R_{B1}	R_{A44}	N
L_{A1165}	R_{B44}	R_{B1}	R_{A52}	N
L_{A1166}	R_{B44}	R_{B1}	R_{A53}	N
L_{A1167}	R_{B44}	R_{B1}	R_{A54}	N
L_{A1168}	R_{B44}	R_{B1}	R_{C3}	N
L_{A1169}	R_{B44}	R_{B1}	R_{C4}	N
L_{A1170}	R_{B44}	R_{B1}	R_{C8}	N

[0099] In some embodiments of the compound, the first ligand L_A is selected from the group consisting of

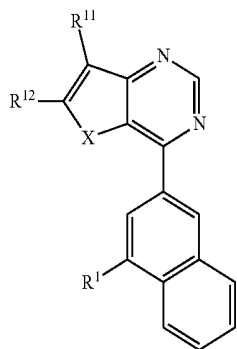

ligands XVIII- L_{Ai} that are based on a structure of Formula XVIII

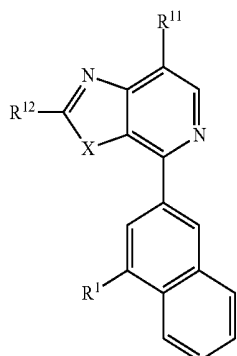

ligands XIX- L_{Ai} that are based on a structure of Formula XIX

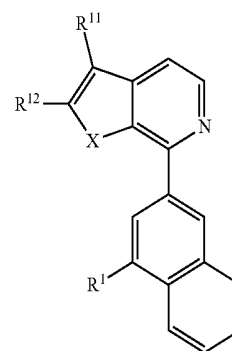

ligands XX- L_{Ai} that are based on a structure of Formula XX

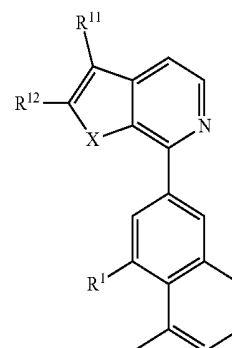

ligands XXI- L_{Ai} that are based on a structure of Formula XXI

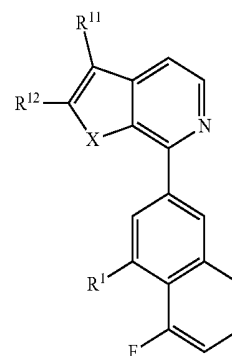

ligands XXII- L_{Ai} that are based on a structure of Formula XXII

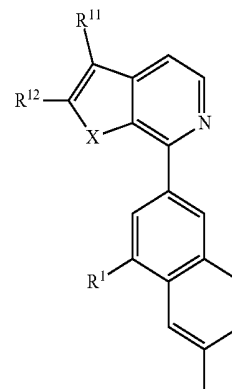

ligands XXIII- L_{Ai} that are based on a structure of Formula XXIII

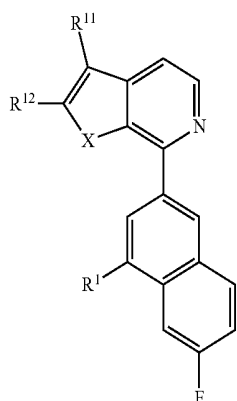
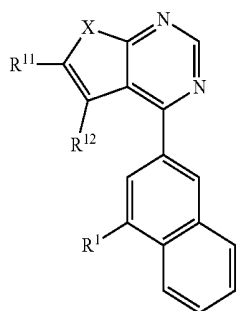
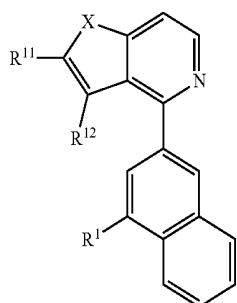
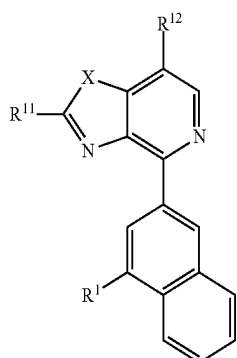
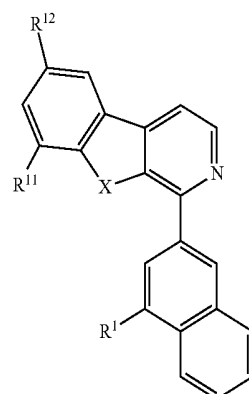
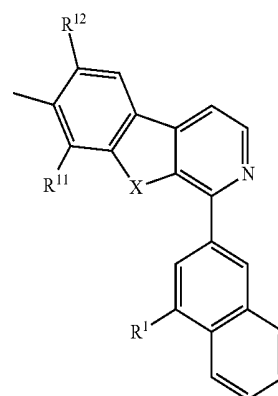
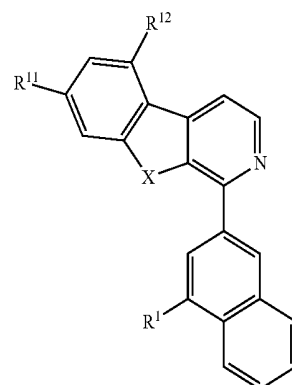
ligands XXIV- L_{Ai} that are based on a structure of Formula XXIVligands XXV- L_{Ai} that are based on a structure of Formula XXVligands XXVI- L_{Ai} that are based on a structure of Formula XXVIligands XXVII- L_{Ai} that are based on a structure of Formula XXVIIligands XXVIII- L_{Ai} that are based on a structure of Formula XXVIIIligands XXIX- L_{Ai} that are based on a structure of Formula XXIXligands XXX- L_{Ai} that are based on a structure of Formula XXX

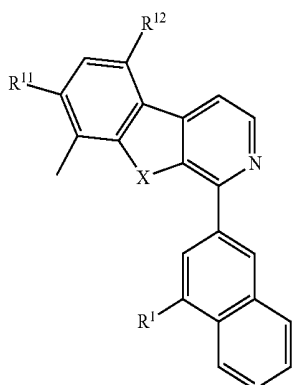
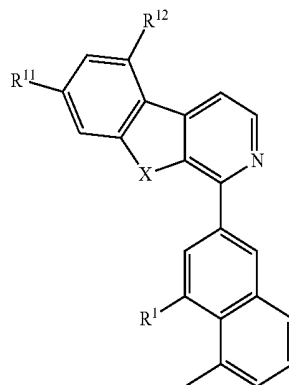
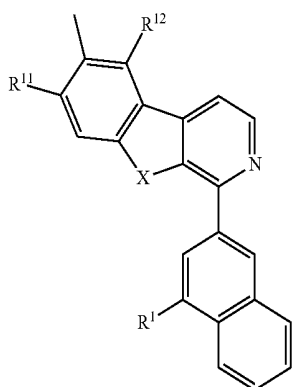
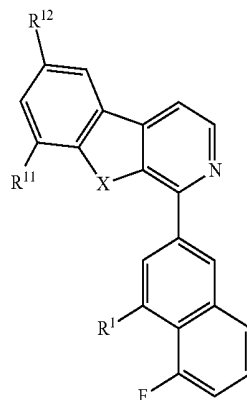
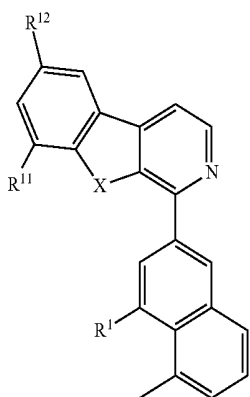
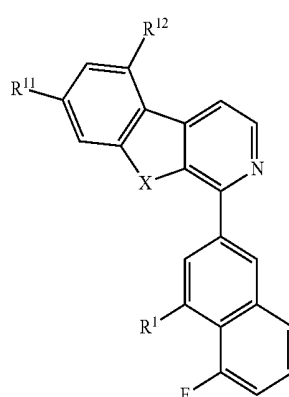
ligands XXXI-L_{Ai} that are based on a structure of Formula XXXIligands XXXIV-L_{Ai} that are based on a structure of Formula XXXIVligands XXXII-L_{Ai} that are based on a structure of Formula XXXIIligands XXXV-L_{Ai} that are based on a structure of Formula XXXVligands XXXIII-L_{Ai} that are based on a structure of Formula XXXI IIligands XXXVI-L_{Ai} that are based on a structure of Formula XXXVI

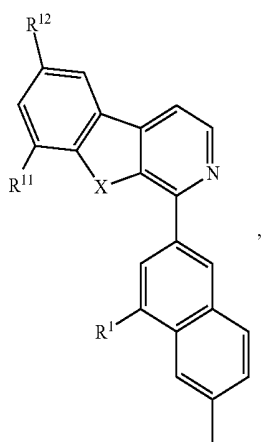
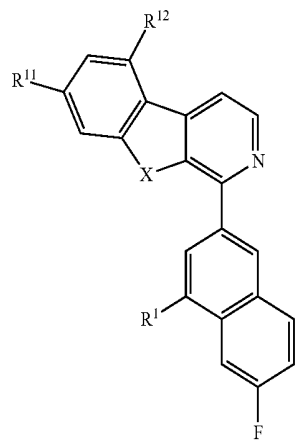
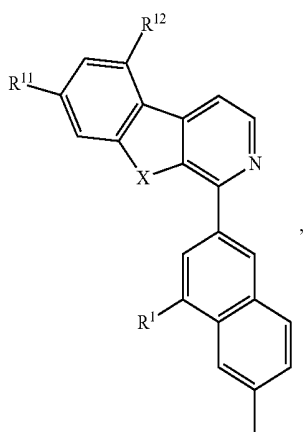
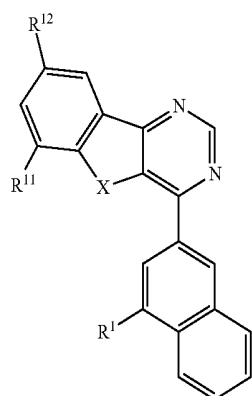
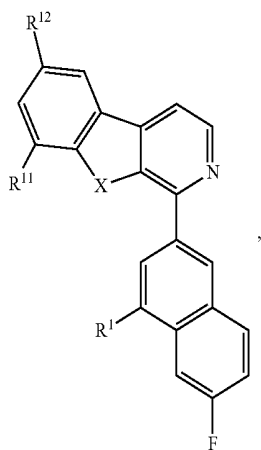
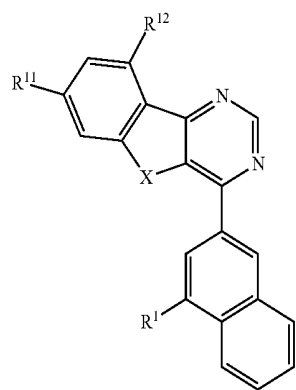
ligands XXXVII-L_{Ai} that are based on a structure of Formula XXXVIIligands XL-L_{Ai} that are based on a structure of Formula XLligands XXXVIII-L_{Ai} that are based on a structure of Formula XXXVIIIligands XLI-L_{Ai} that are based on a structure of Formula XLIligands XXXIX-L_{Ai} that are based on a structure of Formula XXXIXligands XLII-L_{Ai} that are based on a structure of Formula XLII

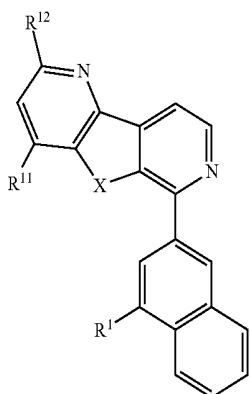
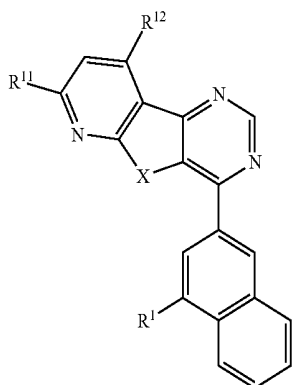
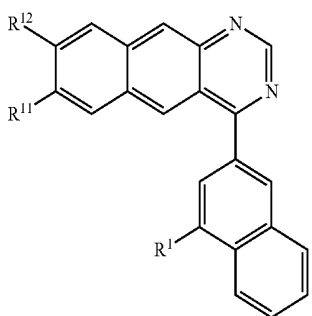
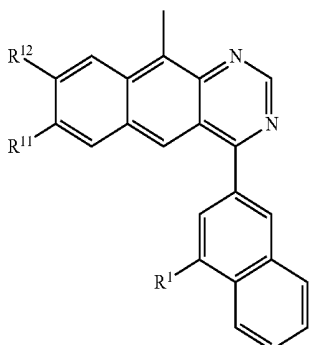
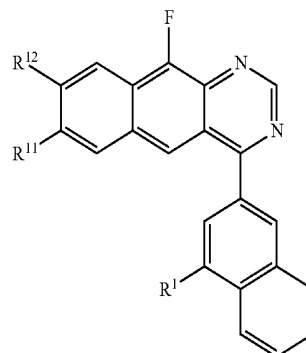
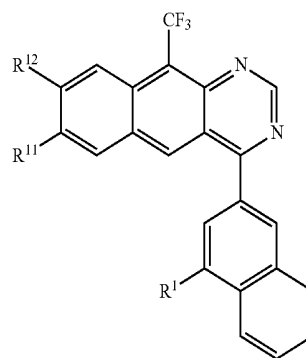
ligands XLIII- L_{Ai} that are based on a structure of Formula XLIIIligands XLIV- L_{Ai} that are based on a structure of Formula XLIVligands LXII- L_{Ai} that are based on a structure of Formula LXIIligands LXIII- L_{Ai} that are based on a structure of Formula LXIIIligands LXIV- L_{Ai} that are based on a structure of Formula LXIVligands LXV- L_{Ai} that are based on a structure of Formula LXV

[0100] wherein i is an integer from 1171 to 1584 and for each i , R^1 , R^{11} , and R^{12} in the formulas XVIII through XLIV and Formulas LXII, LXIII, LXIV, and LXV are defined as follows:

L_{Ai}	R^1	R^{11}	R^{12}
L_{A1171}	R_{B3}	H	H
L_{A1172}	R_{B3}	R_{B1}	H
L_{A1173}	R_{B3}	R_{B3}	H
L_{A1174}	R_{B3}	R_{B4}	H
L_{A1175}	R_{B3}	R_{B5}	H
L_{A1176}	R_{B3}	R_{B6}	H
L_{A1177}	R_{B3}	R_{B7}	H
L_{A1178}	R_{B3}	R_{B24}	H
L_{A1179}	R_{B3}	R_{B25}	H
L_{A1180}	R_{B3}	R_{A3}	H
L_{A1181}	R_{B3}	R_{A34}	H
L_{A1182}	R_{B3}	R_{A44}	H
L_{A1183}	R_{B3}	R_{A52}	H
L_{A1184}	R_{B3}	R_{A53}	H
L_{A1185}	R_{B3}	R_{A54}	H
L_{A1186}	R_{B3}	R_{C3}	H
L_{A1187}	R_{B3}	R_{C4}	H
L_{A1188}	R_{B3}	R_{C8}	H
L_{A1189}	R_{B3}	H	R_{B1}
L_{A1190}	R_{B3}	H	R_{B3}
L_{A1191}	R_{B3}	H	R_{B4}
L_{A1192}	R_{B3}	H	R_{B5}
L_{A1193}	R_{B3}	H	R_{B6}
L_{A1194}	R_{B3}	H	R_{B7}
L_{A1195}	R_{B3}	H	R_{B24}
L_{A1196}	R_{B3}	H	R_{B25}

-continued

L_{Ai}	R^1	R^{11}	R^{12}
L_{A1197}	R_{B3}	H	R_{43}
L_{A1198}	R_{B3}	H	R_{434}
L_{A1199}	R_{B3}	H	R_{444}
L_{A1200}	R_{B3}	H	R_{452}
L_{A1201}	R_{B3}	H	R_{453}
L_{A1202}	R_{B3}	H	R_{454}
L_{A1203}	R_{B3}	H	R_{C3}
L_{A1204}	R_{B3}	H	R_{C4}
L_{A1205}	R_{B3}	H	R_{C8}
L_{A1206}	R_{B3}	R_{B1}	R_{B1}
L_{A1207}	R_{B3}	R_{B3}	R_{B1}
L_{A1208}	R_{B3}	R_{B4}	R_{B1}
L_{A1209}	R_{B3}	R_{B5}	R_{B1}
L_{A1210}	R_{B3}	R_{B6}	R_{B1}
L_{A1211}	R_{B3}	R_{B7}	R_{B1}
L_{A1212}	R_{B3}	R_{B24}	R_{B1}
L_{A1213}	R_{B3}	R_{B25}	R_{B1}
L_{A1214}	R_{B3}	R_{43}	R_{B1}
L_{A1215}	R_{B3}	R_{434}	R_{B1}
L_{A1216}	R_{B3}	R_{444}	R_{B1}
L_{A1217}	R_{B3}	R_{452}	R_{B1}
L_{A1218}	R_{B3}	R_{453}	R_{B1}
L_{A1219}	R_{B3}	R_{454}	R_{B1}
L_{A1220}	R_{B3}	R_{C3}	R_{B1}
L_{A1221}	R_{B3}	R_{C4}	R_{B1}
L_{A1222}	R_{B3}	R_{C8}	R_{B1}
L_{A1223}	R_{B3}	R_{B1}	R_{B1}
L_{A1224}	R_{B3}	R_{B1}	R_{B3}
L_{A1225}	R_{B3}	R_{B1}	R_{B4}
L_{A1226}	R_{B3}	R_{B1}	R_{B5}
L_{A1227}	R_{B3}	R_{B1}	R_{B6}
L_{A1228}	R_{B3}	R_{B1}	R_{B7}
L_{A1229}	R_{B3}	R_{B1}	R_{B24}
L_{A1230}	R_{B3}	R_{B1}	R_{B25}
L_{A1231}	R_{B3}	R_{B1}	R_{43}
L_{A1232}	R_{B3}	R_{B1}	R_{434}
L_{A1233}	R_{B3}	R_{B1}	R_{444}
L_{A1234}	R_{B3}	R_{B1}	R_{452}
L_{A1235}	R_{B3}	R_{B1}	R_{453}
L_{A1236}	R_{B3}	R_{B1}	R_{454}
L_{A1237}	R_{B3}	R_{B1}	R_{C3}
L_{A1238}	R_{B3}	R_{B1}	R_{C4}
L_{A1239}	R_{B3}	R_{B1}	R_{C8}
L_{A1240}	R_{B6}	H	H
L_{A1241}	R_{B6}	R_{B1}	H
L_{A1242}	R_{B6}	R_{B3}	H
L_{A1243}	R_{B6}	R_{B4}	H
L_{A1244}	R_{B6}	R_{B5}	H
L_{A1245}	R_{B6}	R_{B6}	H
L_{A1246}	R_{B6}	R_{B7}	H
L_{A1247}	R_{B6}	R_{B24}	H
L_{A1248}	R_{B6}	R_{B25}	H
L_{A1249}	R_{B6}	R_{43}	H
L_{A1250}	R_{B6}	R_{434}	H
L_{A1251}	R_{B6}	R_{444}	H
L_{A1252}	R_{B6}	R_{452}	H
L_{A1253}	R_{B6}	R_{453}	H
L_{A1254}	R_{B6}	R_{454}	H
L_{A1255}	R_{B6}	R_{C3}	H
L_{A1256}	R_{B6}	R_{C4}	H
L_{A1257}	R_{B6}	R_{C8}	H
L_{A1258}	R_{B6}	H	R_{B1}
L_{A1259}	R_{B6}	H	R_{B3}
L_{A1260}	R_{B6}	H	R_{B4}
L_{A1261}	R_{B6}	H	R_{B5}
L_{A1262}	R_{B6}	H	R_{B6}
L_{A1263}	R_{B6}	H	R_{B7}
L_{A1264}	R_{B6}	H	R_{B24}
L_{A1265}	R_{B6}	H	R_{B25}
L_{A1266}	R_{B6}	H	R_{43}
L_{A1267}	R_{B6}	H	R_{434}
L_{A1268}	R_{B6}	H	R_{444}
L_{A1269}	R_{B6}	H	R_{452}
L_{A1270}	R_{B6}	H	R_{453}

-continued

L_{Ai}	R^1	R^{11}	R^{12}
L_{A1271}	R_{B6}	H	R_{454}
L_{A1272}	R_{B6}	H	R_{C3}
L_{A1273}	R_{B6}	H	R_{C4}
L_{A1274}	R_{B6}	H	R_{C8}
L_{A1275}	R_{B6}	R_{B1}	R_{B1}
L_{A1276}	R_{B6}	R_{B3}	R_{B1}
L_{A1277}	R_{B6}	R_{B4}	R_{B1}
L_{A1278}	R_{B6}	R_{B5}	R_{B1}
L_{A1279}	R_{B6}	R_{B6}	R_{B1}
L_{A1280}	R_{B6}	R_{B7}	R_{B1}
L_{A1281}	R_{B6}	R_{B24}	R_{B1}
L_{A1282}	R_{B6}	R_{B25}	R_{B1}
L_{A1283}	R_{B6}	R_{43}	R_{B1}
L_{A1284}	R_{B6}	R_{434}	R_{B1}
L_{A1285}	R_{B6}	R_{444}	R_{B1}
L_{A1286}	R_{B6}	R_{452}	R_{B1}
L_{A1287}	R_{B6}	R_{453}	R_{B1}
L_{A1288}	R_{B6}	R_{454}	R_{B1}
L_{A1289}	R_{B6}	R_{C3}	R_{B1}
L_{A1290}	R_{B6}	R_{C4}	R_{B1}
L_{A1291}	R_{B6}	R_{C8}	R_{B1}
L_{A1292}	R_{B6}	R_{B1}	R_{B1}
L_{A1293}	R_{B6}	R_{B1}	R_{B3}
L_{A1294}	R_{B6}	R_{B1}	R_{B4}
L_{A1295}	R_{B6}	R_{B1}	R_{B5}
L_{A1296}	R_{B6}	R_{B1}	R_{B6}
L_{A1297}	R_{B6}	R_{B1}	R_{B7}
L_{A1298}	R_{B6}	R_{B1}	R_{B24}
L_{A1299}	R_{B6}	R_{B1}	R_{B25}
L_{A1300}	R_{B6}	R_{B1}	R_{43}
L_{A1301}	R_{B6}	R_{B1}	R_{434}
L_{A1302}	R_{B6}	R_{B1}	R_{444}
L_{A1303}	R_{B6}	R_{B1}	R_{452}
L_{A1304}	R_{B6}	R_{B1}	R_{453}
L_{A1305}	R_{B6}	R_{B1}	R_{454}
L_{A1306}	R_{B6}	R_{B1}	R_{C3}
L_{A1307}	R_{B6}	R_{B1}	R_{C4}
L_{A1308}	R_{B6}	R_{B1}	R_{C8}
L_{A1309}	R_{B7}	H	H
L_{A1310}	R_{B7}	R_{B1}	H
L_{A1311}	R_{B7}	R_{B3}	H
L_{A1312}	R_{B7}	R_{B4}	H
L_{A1313}	R_{B7}	R_{B5}	H
L_{A1314}	R_{B7}	R_{B6}	H
L_{A1315}	R_{B7}	R_{B7}	H
L_{A1316}	R_{B7}	R_{B24}	H
L_{A1317}	R_{B7}	R_{B25}	H
L_{A1318}	R_{B7}	R_{43}	H
L_{A1319}	R_{B7}	R_{434}	H
L_{A1320}	R_{B7}	R_{444}	H
L_{A1321}	R_{B7}	R_{452}	H
L_{A1322}	R_{B7}	R_{453}	H
L_{A1323}	R_{B7}	R_{454}	H
L_{A1324}	R_{B7}	R_{C3}	H
L_{A1325}	R_{B7}	R_{C4}	H
L_{A1326}	R_{B7}	R_{C8}	H
L_{A1327}	R_{B7}	H	R_{B1}
L_{A1328}	R_{B7}	H	R_{B3}
L_{A1329}	R_{B7}	H	R_{B4}
L_{A1330}	R_{B7}	H	R_{B5}
L_{A1331}	R_{B7}	H	R_{B6}
L_{A1332}	R_{B7}	H	R_{B7}
L_{A1333}	R_{B7}	H	R_{B24}
L_{A1334}	R_{B7}	H	R_{B25}
L_{A1335}	R_{B7}	H	R_{43}
L_{A1336}	R_{B7}	H	R_{434}
L_{A1337}	R_{B7}	H	R_{444}
L_{A1338}	R_{B7}	H	R_{452}
L_{A1339}	R_{B7}	H	R_{453}
L_{A1340}	R_{B7}	H	R_{454}
L_{A1341}	R_{B7}	H	R_{C3}
L_{A1342}	R_{B7}	H	R_{C4}
L_{A1343}	R_{B7}	H	R_{C8}
L_{A1344}	R_{B7}	R_{B1}	R_{B1}

-continued

L_{Ai}	R^1	R^{11}	R^{12}
L_{A1345}	R_{B7}	R_{B3}	R_{B1}
L_{A1346}	R_{B7}	R_{B4}	R_{B1}
L_{A1347}	R_{B7}	R_{B5}	R_{B1}
L_{A1348}	R_{B7}	R_{B6}	R_{B1}
L_{A1349}	R_{B7}	R_{B7}	R_{B1}
L_{A1350}	R_{B7}	R_{B24}	R_{B1}
L_{A1351}	R_{B7}	R_{B25}	R_{B1}
L_{A1352}	R_{B7}	R_{43}	R_{B1}
L_{A1353}	R_{B7}	R_{434}	R_{B1}
L_{A1354}	R_{B7}	R_{444}	R_{B1}
L_{A1355}	R_{B7}	R_{452}	R_{B1}
L_{A1356}	R_{B7}	R_{453}	R_{B1}
L_{A1357}	R_{B7}	R_{454}	R_{B1}
L_{A1358}	R_{B7}	R_{C3}	R_{B1}
L_{A1359}	R_{B7}	R_{C4}	R_{B1}
L_{A1360}	R_{B7}	R_{C8}	R_{B1}
L_{A1361}	R_{B7}	R_{B1}	R_{B1}
L_{A1362}	R_{B7}	R_{B1}	R_{B3}
L_{A1363}	R_{B7}	R_{B1}	R_{B4}
L_{A1364}	R_{B7}	R_{B1}	R_{B5}
L_{A1365}	R_{B7}	R_{B1}	R_{B6}
L_{A1366}	R_{B7}	R_{B1}	R_{B7}
L_{A1367}	R_{B7}	R_{B1}	R_{B24}
L_{A1368}	R_{B7}	R_{B1}	R_{B25}
L_{A1369}	R_{B7}	R_{B1}	R_{43}
L_{A1370}	R_{B7}	R_{B1}	R_{434}
L_{A1371}	R_{B7}	R_{B1}	R_{444}
L_{A1372}	R_{B7}	R_{B1}	R_{452}
L_{A1373}	R_{B7}	R_{B1}	R_{453}
L_{A1374}	R_{B7}	R_{B1}	R_{454}
L_{A1375}	R_{B7}	R_{B1}	R_{C3}
L_{A1376}	R_{B7}	R_{B1}	R_{C4}
L_{A1377}	R_{B7}	R_{B1}	R_{C8}
L_{A1378}	R_{B9}	H	H
L_{A1379}	R_{B9}	R_{B1}	H
L_{A1380}	R_{B9}	R_{B3}	H
L_{A1381}	R_{B9}	R_{B4}	H
L_{A1382}	R_{B9}	R_{B5}	H
L_{A1383}	R_{B9}	R_{B6}	H
L_{A1384}	R_{B9}	R_{B7}	H
L_{A1385}	R_{B9}	R_{B24}	H
L_{A1386}	R_{B9}	R_{B25}	H
L_{A1387}	R_{B9}	R_{43}	H
L_{A1388}	R_{B9}	R_{434}	H
L_{A1389}	R_{B9}	R_{444}	H
L_{A1390}	R_{B9}	R_{452}	H
L_{A1391}	R_{B9}	R_{453}	H
L_{A1392}	R_{B9}	R_{454}	H
L_{A1393}	R_{B9}	R_{C3}	H
L_{A1394}	R_{B9}	R_{C4}	H
L_{A1395}	R_{B9}	R_{C8}	H
L_{A1396}	R_{B9}	H	R_{B1}
L_{A1397}	R_{B9}	H	R_{B3}
L_{A1398}	R_{B9}	H	R_{B4}
L_{A1399}	R_{B9}	H	R_{B5}
L_{A1400}	R_{B9}	H	R_{B6}
L_{A1401}	R_{B9}	H	R_{B7}
L_{A1402}	R_{B9}	H	R_{B24}
L_{A1403}	R_{B9}	H	R_{B25}
L_{A1404}	R_{B9}	H	R_{43}
L_{A1405}	R_{B9}	H	R_{434}
L_{A1406}	R_{B9}	H	R_{444}
L_{A1407}	R_{B9}	H	R_{452}
L_{A1408}	R_{B9}	H	R_{453}
L_{A1409}	R_{B9}	H	R_{454}
L_{A1410}	R_{B9}	H	R_{C3}
L_{A1411}	R_{B9}	H	R_{C4}
L_{A1412}	R_{B9}	H	R_{C8}
L_{A1413}	R_{B9}	R_{B1}	R_{B1}
L_{A1414}	R_{B9}	R_{B3}	R_{B1}
L_{A1415}	R_{B9}	R_{B4}	R_{B1}
L_{A1416}	R_{B9}	R_{B5}	R_{B1}
L_{A1417}	R_{B9}	R_{B6}	R_{B1}
L_{A1418}	R_{B9}	R_{B7}	R_{B1}

-continued

L_{Ai}	R^1	R^{11}	R^{12}
L_{A1419}	R_{B9}	R_{B24}	R_{B1}
L_{A1420}	R_{B9}	R_{B25}	R_{B1}
L_{A1421}	R_{B9}	R_{43}	R_{B1}
L_{A1422}	R_{B9}	R_{434}	R_{B1}
L_{A1423}	R_{B9}	R_{444}	R_{B1}
L_{A1424}	R_{B9}	R_{452}	R_{B1}
L_{A1425}	R_{B9}	R_{453}	R_{B1}
L_{A1426}	R_{B9}	R_{454}	R_{B1}
L_{A1427}	R_{B9}	R_{C3}	R_{B1}
L_{A1428}	R_{B9}	R_{C4}	R_{B1}
L_{A1429}	R_{B9}	R_{C8}	R_{B1}
L_{A1430}	R_{B9}	R_{B1}	R_{B1}
L_{A1431}	R_{B9}	R_{B1}	R_{B3}
L_{A1432}	R_{B9}	R_{B1}	R_{B4}
L_{A1433}	R_{B9}	R_{B1}	R_{B5}
L_{A1434}	R_{B9}	R_{B1}	R_{B6}
L_{A1435}	R_{B9}	R_{B1}	R_{B7}
L_{A1436}	R_{B9}	R_{B1}	R_{B24}
L_{A1437}	R_{B9}	R_{B1}	R_{B25}
L_{A1438}	R_{B9}	R_{B1}	R_{43}
L_{A1439}	R_{B9}	R_{B1}	R_{434}
L_{A1440}	R_{B9}	R_{B1}	R_{444}
L_{A1441}	R_{B9}	R_{B1}	R_{452}
L_{A1442}	R_{B9}	R_{B1}	R_{453}
L_{A1443}	R_{B9}	R_{B1}	R_{454}
L_{A1444}	R_{B9}	R_{B1}	R_{C3}
L_{A1445}	R_{B9}	R_{B1}	R_{C4}
L_{A1446}	R_{B9}	R_{B1}	R_{C8}
L_{A1447}	R_{B15}	H	H
L_{A1448}	R_{B15}	R_{B1}	H
L_{A1449}	R_{B15}	R_{B3}	H
L_{A1450}	R_{B15}	R_{B4}	H
L_{A1451}	R_{B15}	R_{B5}	H
L_{A1452}	R_{B15}	R_{B6}	H
L_{A1453}	R_{B15}	R_{B7}	H
L_{A1454}	R_{B15}	R_{B24}	H
L_{A1455}	R_{B15}	R_{B25}	H
L_{A1456}	R_{B15}	R_{43}	H
L_{A1457}	R_{B15}	R_{434}	H
L_{A1458}	R_{B15}	R_{444}	H
L_{A1459}	R_{B15}	R_{452}	H
L_{A1460}	R_{B15}	R_{453}	H
L_{A1461}	R_{B15}	R_{454}	H
L_{A1462}	R_{B15}	R_{C3}	H
L_{A1463}	R_{B15}	R_{C4}	H
L_{A1464}	R_{B15}	R_{C8}	H
L_{A1465}	R_{B15}	H	R_{B1}
L_{A1466}	R_{B15}	H	R_{B3}
L_{A1467}	R_{B15}	H	R_{B4}
L_{A1468}	R_{B15}	H	R_{B5}
L_{A1469}	R_{B15}	H	R_{B6}
L_{A1470}	R_{B15}	H	R_{B7}
L_{A1471}	R_{B15}	H	R_{B24}
L_{A1472}	R_{B15}	H	R_{B25}
L_{A1473}	R_{B15}	H	R_{43}
L_{A1474}	R_{B15}	H	R_{434}
L_{A1475}	R_{B15}	H	R_{444}
L_{A1476}	R_{B15}	H	R_{452}
L_{A1477}	R_{B15}	H	R_{453}
L_{A1478}	R_{B15}	H	R_{454}
L_{A1479}	R_{B15}	H	R_{C3}
L_{A1480}	R_{B15}	H	R_{C4}
L_{A1481}	R_{B15}	H	R_{C8}
L_{A1482}	R_{B15}	R_{B1}	R_{B1}
L_{A1483}	R_{B15}	R_{B3}	R_{B1}
L_{A1484}	R_{B15}	R_{B4}	R_{B1}
L_{A1485}	R_{B15}	R_{B5}	R_{B1}
L_{A1486}	R_{B15}	R_{B6}	R_{B1}
L_{A1487}	R_{B15}	R_{B7}	R_{B1}
L_{A1488}	R_{B15}	R_{B24}	R_{B1}
L_{A1489}	R_{B15}	R_{B25}	R_{B1}
L_{A1490}	R_{B15}	R_{43}	R_{B1}
L_{A1491}	R_{B15}	R_{434}	R_{B1}
L_{A1492}	R_{B15}	R_{444}	R_{B1}

-continued

L_{Ai}	R^1	R^{11}	R^{12}
L_{A1493}	R_{B15}	R_{A52}	R_{B1}
L_{A1494}	R_{B15}	R_{A53}	R_{B1}
L_{A1495}	R_{B15}	R_{A54}	R_{B1}
L_{A1496}	R_{B15}	R_{C3}	R_{B1}
L_{A1497}	R_{B15}	R_{C4}	R_{B1}
L_{A1498}	R_{B15}	R_{C8}	R_{B1}
L_{A1499}	R_{B15}	R_{B1}	R_{B1}
L_{A1500}	R_{B15}	R_{B1}	R_{B3}
L_{A1501}	R_{B15}	R_{B1}	R_{B4}
L_{A1502}	R_{B15}	R_{B1}	R_{B5}
L_{A1503}	R_{B15}	R_{B1}	R_{B6}
L_{A1504}	R_{B15}	R_{B1}	R_{B7}
L_{A1505}	R_{B15}	R_{B1}	R_{B24}
L_{A1506}	R_{B15}	R_{B1}	R_{B25}
L_{A1507}	R_{B15}	R_{B1}	R_{43}
L_{A1508}	R_{B15}	R_{B1}	R_{434}
L_{A1509}	R_{B15}	R_{B1}	R_{444}
L_{A1510}	R_{B15}	R_{B1}	R_{452}
L_{A1511}	R_{B15}	R_{B1}	R_{453}
L_{A1512}	R_{B15}	R_{B1}	R_{454}
L_{A1513}	R_{B15}	R_{B1}	R_{C3}
L_{A1514}	R_{B15}	R_{B1}	R_{C4}
L_{A1515}	R_{B15}	R_{B1}	R_{C8}
L_{A1516}	R_{444}	H	H
L_{A1517}	R_{444}	R_{B1}	H
L_{A1518}	R_{444}	R_{B3}	H
L_{A1519}	R_{444}	R_{B4}	H
L_{A1520}	R_{444}	R_{B5}	H
L_{A1521}	R_{444}	R_{B6}	H
L_{A1522}	R_{444}	R_{B7}	H
L_{A1523}	R_{444}	R_{B24}	H
L_{A1524}	R_{444}	R_{B25}	H
L_{A1525}	R_{444}	R_{43}	H
L_{A1526}	R_{444}	R_{434}	H
L_{A1527}	R_{444}	R_{444}	H
L_{A1528}	R_{444}	R_{452}	H
L_{A1529}	R_{444}	R_{453}	H
L_{A1530}	R_{444}	R_{454}	H
L_{A1531}	R_{444}	R_{C3}	H
L_{A1532}	R_{444}	R_{C4}	H
L_{A1533}	R_{444}	R_{C8}	H
L_{A1534}	R_{444}	H	R_{B1}
L_{A1535}	R_{444}	H	R_{B3}
L_{A1536}	R_{444}	H	R_{B4}
L_{A1537}	R_{444}	H	R_{B5}
L_{A1538}	R_{444}	H	R_{B6}
L_{A1539}	R_{444}	H	R_{B7}
L_{A1540}	R_{444}	H	R_{B24}
L_{A1541}	R_{444}	H	R_{B25}
L_{A1542}	R_{444}	H	R_{43}
L_{A1543}	R_{444}	H	R_{434}
L_{A1544}	R_{444}	H	R_{444}
L_{A1545}	R_{444}	H	R_{452}
L_{A1546}	R_{444}	H	R_{453}
L_{A1547}	R_{444}	H	R_{454}
L_{A1548}	R_{444}	H	R_{C3}
L_{A1549}	R_{444}	H	R_{C4}
L_{A1550}	R_{444}	H	R_{C8}
L_{A1551}	R_{444}	R_{B1}	R_{B1}
L_{A1552}	R_{444}	R_{B3}	R_{B1}
L_{A1553}	R_{444}	R_{B4}	R_{B1}
L_{A1554}	R_{444}	R_{B5}	R_{B1}
L_{A1555}	R_{444}	R_{B6}	R_{B1}
L_{A1556}	R_{444}	R_{B7}	R_{B1}
L_{A1557}	R_{444}	R_{B24}	R_{B1}
L_{A1558}	R_{444}	R_{B25}	R_{B1}
L_{A1559}	R_{444}	R_{43}	R_{B1}
L_{A1560}	R_{444}	R_{434}	R_{B1}
L_{A1561}	R_{444}	R_{444}	R_{B1}
L_{A1562}	R_{444}	R_{452}	R_{B1}
L_{A1563}	R_{444}	R_{453}	R_{B1}
L_{A1564}	R_{444}	R_{454}	R_{B1}
L_{A1565}	R_{444}	R_{C3}	R_{B1}
L_{A1566}	R_{444}	R_{C4}	R_{B1}

-continued

L_{Ai}	R^1	R^{11}	R^{12}
L_{A1567}	R_{444}	R_{C8}	R_{B1}
L_{A1568}	R_{444}	R_{B1}	R_{B1}
L_{A1569}	R_{444}	R_{B1}	R_{B3}
L_{A1570}	R_{444}	R_{B1}	R_{B4}
L_{A1571}	R_{444}	R_{B1}	R_{B5}
L_{A1572}	R_{444}	R_{B1}	R_{B6}
L_{A1573}	R_{444}	R_{B1}	R_{B7}
L_{A1574}	R_{444}	R_{B1}	R_{B24}
L_{A1575}	R_{444}	R_{B1}	R_{B25}
L_{A1576}	R_{444}	R_{B1}	R_{43}
L_{A1577}	R_{444}	R_{B1}	R_{434}
L_{A1578}	R_{444}	R_{B1}	R_{444}
L_{A1579}	R_{444}	R_{B1}	R_{452}
L_{A1580}	R_{444}	R_{B1}	R_{453}
L_{A1581}	R_{444}	R_{B1}	R_{454}
L_{A1582}	R_{444}	R_{B1}	R_{C3}
L_{A1583}	R_{444}	R_{B1}	R_{C4}
L_{A1584}	R_{444}	R_{B1}	R_{C8}

[0101] In some embodiments of the compound, the first ligand L_A is selected from the group consisting of:

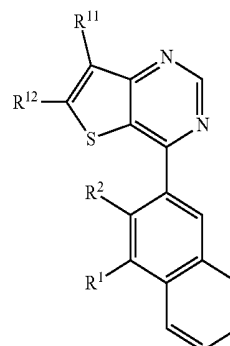

ligands XLV- L_{Ai} that are based on a structure of Formula XLV

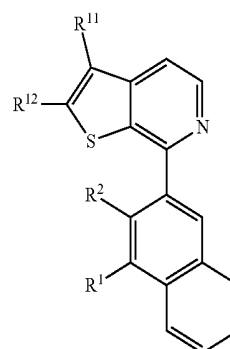

ligands XLVI- L_{Ai} that are based on a structure of Formula XLVI

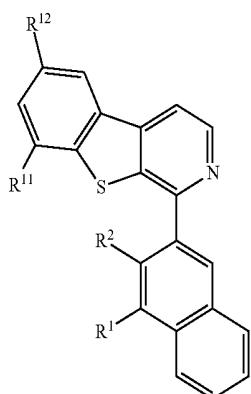

ligands XLVII- L_{Ai} that are based on a structure of Formula XLVII

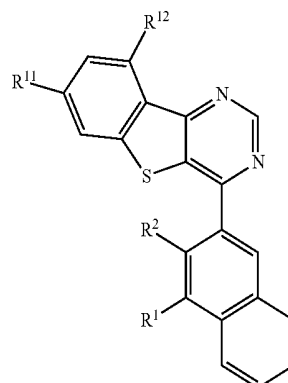

ligands $L-L_{Ai}$ that are based on a structure of Formula LI [0102] wherein i is an integer from 1585 to 1970 and for each i , R^1 , R^2 , R^{11} , and R^{12} in the formulas XLV through LI are defined as follows:

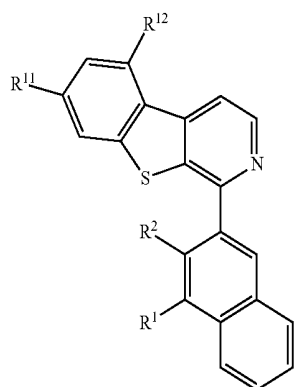

ligands XLVIII- L_{Ai} that are based on a structure of Formula XLVIII

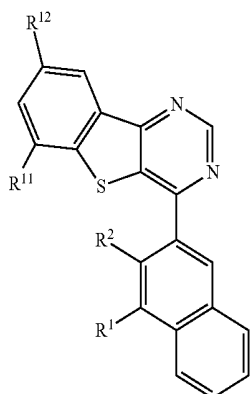

ligands XLIX- L_{Ai} that are based on a structure of Formula XLIX

L_{Ai}	R^1	R^{11}	R^{12}	R^2
L_{A1585}	H	H	H	R_{B1}
L_{A1586}	H	R_{B1}	H	R_{B1}
L_{A1587}	H	R_{B3}	H	R_{B1}
L_{A1588}	H	R_{B4}	H	R_{B1}
L_{A1589}	H	R_{B5}	H	R_{B1}
L_{A1590}	H	R_{B6}	H	R_{B1}
L_{A1591}	H	R_{B7}	H	R_{B1}
L_{A1592}	H	R_{B24}	H	R_{B1}
L_{A1593}	H	R_{B25}	H	R_{B1}
L_{A1594}	H	R_{A3}	H	R_{B1}
L_{A1595}	H	R_{A34}	H	R_{B1}
L_{A1596}	H	R_{A44}	H	R_{B1}
L_{A1597}	H	R_{A52}	H	R_{B1}
L_{A1598}	H	R_{A53}	H	R_{B1}
L_{A1599}	H	R_{A54}	H	R_{B1}
L_{A1600}	H	R_{C3}	H	R_{B1}
L_{A1601}	H	R_{C4}	H	R_{B1}
L_{A1602}	H	R_{C8}	H	R_{B1}
L_{A1603}	H	H	R_{B1}	R_{B1}
L_{A1604}	H	H	R_{B3}	R_{B1}
L_{A1605}	H	H	R_{B4}	R_{B1}
L_{A1606}	H	H	R_{B5}	R_{B1}
L_{A1607}	H	H	R_{B6}	R_{B1}
L_{A1608}	H	H	R_{B7}	R_{B1}
L_{A1609}	H	H	R_{B24}	R_{B1}
L_{A1610}	H	H	R_{B25}	R_{B1}
L_{A1611}	H	H	R_{A3}	R_{B1}
L_{A1612}	H	H	R_{A34}	R_{B1}
L_{A1613}	H	H	R_{A44}	R_{B1}
L_{A1614}	H	H	R_{A52}	R_{B1}
L_{A1615}	H	H	R_{A53}	R_{B1}
L_{A1616}	H	H	R_{A54}	R_{B1}
L_{A1617}	H	H	R_{C3}	R_{B1}
L_{A1618}	H	H	R_{C4}	R_{B1}
L_{A1619}	H	H	R_{C8}	R_{B1}
L_{A1620}	H	R_{B1}	R_{B1}	R_{B1}
L_{A1621}	H	R_{B3}	R_{B1}	R_{B1}
L_{A1622}	H	R_{B4}	R_{B1}	R_{B1}
L_{A1623}	H	R_{B5}	R_{B1}	R_{B1}
L_{A1624}	H	R_{B6}	R_{B1}	R_{B1}
L_{A1625}	H	R_{B7}	R_{B1}	R_{B1}
L_{A1626}	H	R_{B24}	R_{B1}	R_{B1}
L_{A1627}	H	R_{B25}	R_{B1}	R_{B1}
L_{A1628}	H	R_{A3}	R_{B1}	R_{B1}
L_{A1629}	H	R_{A34}	R_{B1}	R_{B1}
L_{A1630}	H	R_{A44}	R_{B1}	R_{B1}
L_{A1631}	H	R_{A52}	R_{B1}	R_{B1}
L_{A1632}	H	R_{A53}	R_{B1}	R_{B1}
L_{A1633}	H	R_{A54}	R_{B1}	R_{B1}

-continued

L_{Ai}	R^1	R^{11}	R^{12}	R^2
L_{A1634}	H	R_{C3}	R_{B1}	R_{B1}
L_{A1635}	H	R_{C4}	R_{B1}	R_{B1}
L_{A1636}	H	R_{C8}	R_{B1}	R_{B1}
L_{A1637}	H	R_{B1}	R_{B1}	R_{B1}
L_{A1638}	H	R_{B1}	R_{B3}	R_{B1}
L_{A1639}	H	R_{B1}	R_{B4}	R_{B1}
L_{A1640}	H	R_{B1}	R_{B5}	R_{B1}
L_{A1641}	H	R_{B1}	R_{B6}	R_{B1}
L_{A1642}	H	R_{B1}	R_{B7}	R_{B1}
L_{A1643}	H	R_{B1}	R_{B24}	R_{B1}
L_{A1644}	H	R_{B1}	R_{B25}	R_{B1}
L_{A1645}	H	R_{B1}	R_{A3}	R_{B1}
L_{A1646}	H	R_{B1}	R_{A34}	R_{B1}
L_{A1647}	H	R_{B1}	R_{A44}	R_{B1}
L_{A1648}	H	R_{B1}	R_{A52}	R_{B1}
L_{A1649}	H	R_{B1}	R_{A53}	R_{B1}
L_{A1650}	H	R_{B1}	R_{A54}	R_{B1}
L_{A1651}	H	R_{B1}	R_{C3}	R_{B1}
L_{A1652}	H	R_{B1}	R_{C4}	R_{B1}
L_{A1653}	H	R_{B1}	R_{C8}	R_{B1}
L_{A1654}	R_{B1}	H	H	R_{B1}
L_{A1655}	R_{B1}	R_{B1}	H	R_{B1}
L_{A1656}	R_{B1}	R_{B3}	H	R_{B1}
L_{A1657}	R_{B1}	R_{B4}	H	R_{B1}
L_{A1658}	R_{B1}	R_{B5}	H	R_{B1}
L_{A1659}	R_{B1}	R_{B6}	H	R_{B1}
L_{A1660}	R_{B1}	R_{B7}	H	R_{B1}
L_{A1661}	R_{B1}	R_{B24}	H	R_{B1}
L_{A1662}	R_{B1}	R_{B25}	H	R_{B1}
L_{A1663}	R_{B1}	R_{A3}	H	R_{B1}
L_{A1664}	R_{B1}	R_{A34}	H	R_{B1}
L_{A1665}	R_{B1}	R_{A44}	H	R_{B1}
L_{A1666}	R_{B1}	R_{A52}	H	R_{B1}
L_{A1667}	R_{B1}	R_{A53}	H	R_{B1}
L_{A1668}	R_{B1}	R_{A54}	H	R_{B1}
L_{A1669}	R_{B1}	R_{C3}	H	R_{B1}
L_{A1670}	R_{B1}	R_{C4}	H	R_{B1}
L_{A1671}	R_{B1}	R_{C8}	H	R_{B1}
L_{A1672}	R_{B1}	H	R_{B1}	R_{B1}
L_{A1673}	R_{B1}	H	R_{B3}	R_{B1}
L_{A1674}	R_{B1}	H	R_{B4}	R_{B1}
L_{A1675}	R_{B1}	H	R_{B5}	R_{B1}
L_{A1676}	R_{B1}	H	R_{B6}	R_{B1}
L_{A1677}	R_{B1}	H	R_{B7}	R_{B1}
L_{A1678}	R_{B1}	H	R_{B24}	R_{B1}
L_{A1679}	R_{B1}	H	R_{B25}	R_{B1}
L_{A1680}	R_{B1}	H	R_{A3}	R_{B1}
L_{A1681}	R_{B1}	H	R_{A34}	R_{B1}
L_{A1682}	R_{B1}	H	R_{A44}	R_{B1}
L_{A1683}	R_{B1}	H	R_{A52}	R_{B1}
L_{A1684}	R_{B1}	H	R_{A53}	R_{B1}
L_{A1685}	R_{B1}	H	R_{A54}	R_{B1}
L_{A1686}	R_{B1}	H	R_{C3}	R_{B1}
L_{A1687}	R_{B1}	H	R_{C4}	R_{B1}
L_{A1688}	R_{B1}	H	R_{C8}	R_{B1}
L_{A1689}	R_{B1}	R_{B1}	R_{B1}	R_{B1}
L_{A1690}	R_{B1}	R_{B3}	R_{B1}	R_{B1}
L_{A1691}	R_{B1}	R_{B4}	R_{B1}	R_{B1}
L_{A1692}	R_{B1}	R_{B5}	R_{B1}	R_{B1}
L_{A1693}	R_{B1}	R_{B6}	R_{B1}	R_{B1}
L_{A1694}	R_{B1}	R_{B7}	R_{B1}	R_{B1}
L_{A1695}	R_{B1}	R_{B24}	R_{B1}	R_{B1}
L_{A1696}	R_{B1}	R_{B25}	R_{B1}	R_{B1}
L_{A1697}	R_{B1}	R_{A3}	R_{B1}	R_{B1}
L_{A1698}	R_{B1}	R_{A34}	R_{B1}	R_{B1}
L_{A1699}	R_{B1}	R_{A44}	R_{B1}	R_{B1}
L_{A1700}	R_{B1}	R_{A52}	R_{B1}	R_{B1}
L_{A1701}	R_{B1}	R_{A53}	R_{B1}	R_{B1}
L_{A1702}	R_{B1}	R_{A54}	R_{B1}	R_{B1}
L_{A1703}	R_{B1}	R_{C3}	R_{B1}	R_{B1}
L_{A1704}	R_{B1}	R_{C4}	R_{B1}	R_{B1}
L_{A1705}	R_{B1}	R_{C8}	R_{B1}	R_{B1}
L_{A1706}	R_{B1}	R_{B1}	R_{B1}	R_{B1}
L_{A1707}	R_{B1}	R_{B1}	R_{B3}	R_{B1}

-continued

L_{Ai}	R^1	R^{11}	R^{12}	R^2
L_{A1708}	R_{B1}	R_{B1}	R_{B4}	R_{B1}
L_{A1709}	R_{B1}	R_{B1}	R_{B5}	R_{B1}
L_{A1710}	R_{B1}	R_{B1}	R_{B6}	R_{B1}
L_{A1711}	R_{B1}	R_{B1}	R_{B7}	R_{B1}
L_{A1712}	R_{B1}	R_{B1}	R_{B24}	R_{B1}
L_{A1713}	R_{B1}	R_{B1}	R_{B25}	R_{B1}
L_{A1714}	R_{B1}	R_{B1}	R_{A3}	R_{B1}
L_{A1715}	R_{B1}	R_{B1}	R_{A34}	R_{B1}
L_{A1716}	R_{B6}	H	H	R_{B1}
L_{A1717}	R_{B6}	R_{B1}	H	R_{B1}
L_{A1718}	R_{B6}	R_{B3}	H	R_{B1}
L_{A1719}	R_{B6}	R_{B4}	H	R_{B1}
L_{A1720}	R_{B6}	R_{B5}	H	R_{B1}
L_{A1721}	R_{B6}	R_{B6}	H	R_{B1}
L_{A1722}	R_{B6}	R_{B7}	H	R_{B1}
L_{A1723}	R_{B6}	R_{B24}	H	R_{B1}
L_{A1724}	R_{B6}	R_{B25}	H	R_{B1}
L_{A1725}	R_{B6}	R_{A3}	H	R_{B1}
L_{A1726}	R_{B6}	R_{A34}	H	R_{B1}
L_{A1727}	R_{B6}	R_{A44}	H	R_{B1}
L_{A1728}	R_{B6}	R_{A52}	H	R_{B1}
L_{A1729}	R_{B6}	R_{A53}	H	R_{B1}
L_{A1730}	R_{B6}	R_{A54}	H	R_{B1}
L_{A1731}	R_{B6}	R_{C3}	H	R_{B1}
L_{A1732}	R_{B6}	R_{C4}	H	R_{B1}
L_{A1733}	R_{B6}	R_{C8}	H	R_{B1}
L_{A1734}	R_{B6}	H	R_{B1}	R_{B1}
L_{A1735}	R_{B6}	H	R_{B3}	R_{B1}
L_{A1736}	R_{B6}	H	R_{B4}	R_{B1}
L_{A1737}	R_{B6}	H	R_{B5}	R_{B1}
L_{A1738}	R_{B6}	H	R_{B6}	R_{B1}
L_{A1739}	R_{B6}	H	R_{B7}	R_{B1}
L_{A1740}	R_{B6}	H	R_{B24}	R_{B1}
L_{A1741}	R_{B6}	H	R_{B25}	R_{B1}
L_{A1742}	R_{B6}	H	R_{A3}	R_{B1}
L_{A1743}	R_{B6}	H	R_{A34}	R_{B1}
L_{A1744}	R_{B6}	H	R_{A44}	R_{B1}
L_{A1745}	R_{B6}	H	R_{A52}	R_{B1}
L_{A1746}	R_{B6}	H	R_{A53}	R_{B1}
L_{A1747}	R_{B6}	H	R_{A54}	R_{B1}
L_{A1748}	R_{B6}	H	R_{C3}	R_{B1}
L_{A1749}	R_{B6}	H	R_{C4}	R_{B1}
L_{A1750}	R_{B6}	H	R_{C8}	R_{B1}
L_{A1751}	R_{B6}	R_{B1}	R_{B1}	R_{B1}
L_{A1752}	R_{B6}	R_{B3}	R_{B1}	R_{B1}
L_{A1753}	R_{B6}	R_{B4}	R_{B1}	R_{B1}
L_{A1754}	R_{B6}	R_{B5}	R_{B1}	R_{B1}
L_{A1755}	R_{B6}	R_{B6}	R_{B1}	R_{B1}
L_{A1756}	R_{B6}	R_{B7}	R_{B1}	R_{B1}
L_{A1757}	R_{B6}	R_{B24}	R_{B1}	R_{B1}
L_{A1758}	R_{B6}	R_{B25}	R_{B1}	R_{B1}
L_{A1759}	R_{B6}	R_{A3}	R_{B1}	R_{B1}
L_{A1760}	R_{B6}	R_{A34}	R_{B1}	R_{B1}
L_{A1761}	R_{B6}	R_{A44}	R_{B1}	R_{B1}
L_{A1762}	R_{B6}	R_{A52}	R_{B1}	R_{B1}
L_{A1763}	R_{B6}	R_{A53}	R_{B1}	R_{B1}
L_{A1764}	R_{B6}	R_{A54}	R_{B1}	R_{B1}
L_{A1765}	R_{B6}	R_{C3}	R_{B1}	R_{B1}
L_{A1766}	R_{B6}	R_{C4}	R_{B1}	R_{B1}
L_{A1767}	R_{B6}	R_{C8}	R_{B1}	R_{B1}
L_{A1768}	R_{B6}	R_{B1}	R_{B1}	R_{B1}
L_{A1769}	R_{B6}	R_{B1}	R_{B3}	R_{B1}
L_{A1770}	R_{B6}	R_{B1}	R_{B4}	R_{B1}
L_{A1771}	R_{B6}	R_{B1}	R_{B5}	R_{B1}
L_{A1772}	R_{B6}	R_{B1}	R_{B6}	R_{B1}
L_{A1773}	R_{B6}	R_{B1}	R_{B7}	R_{B1}
L_{A1774}	R_{B6}	R_{B1}	R_{B24}	R_{B1}
L_{A1775}	R_{B6}	R_{B1}	R_{B25}	R_{B1}
L_{A1776}	R_{B6}	R_{B1}	R_{A3}	R_{B1}
L_{A1777}	R_{B6}	R_{B1}	R_{A34}	R_{B1}
L_{A1778}	H	H	H	R_{A54}
L_{A1779}	H	R_{B1}	H	R_{A54}
L_{A1780}	H	R_{B3}	H	R_{A54}
L_{A1781}	H	R_{B4}	H	R_{A54}

-continued

L_{A_i}	R^1	R^{11}	R^{12}	R^2
L_{A1782}	H	R_{B5}	H	R_{A54}
L_{A1783}	H	R_{B6}	H	R_{A54}
L_{A1784}	H	R_{B7}	H	R_{A54}
L_{A1785}	H	R_{B24}	H	R_{A54}
L_{A1786}	H	R_{B25}	H	R_{A54}
L_{A1787}	H	R_{A3}	H	R_{A54}
L_{A1788}	H	R_{A34}	H	R_{A54}
L_{A1789}	H	R_{A44}	H	R_{A54}
L_{A1790}	H	R_{A52}	H	R_{A54}
L_{A1791}	H	R_{A53}	H	R_{A54}
L_{A1792}	H	R_{A54}	H	R_{A54}
L_{A1793}	H	R_{C3}	H	R_{A54}
L_{A1794}	H	R_{C4}	H	R_{A54}
L_{A1795}	H	R_{C8}	H	R_{A54}
L_{A1796}	H	H	R_{B1}	R_{A54}
L_{A1797}	H	H	R_{B3}	R_{A54}
L_{A1798}	H	H	R_{B4}	R_{A54}
L_{A1799}	H	H	R_{B5}	R_{A54}
L_{A1800}	H	H	R_{B6}	R_{A54}
L_{A1801}	H	H	R_{B7}	R_{A54}
L_{A1802}	H	H	R_{B24}	R_{A54}
L_{A1803}	H	H	R_{B25}	R_{A54}
L_{A1804}	H	H	R_{A3}	R_{A54}
L_{A1805}	H	H	R_{A34}	R_{A54}
L_{A1806}	H	H	R_{A44}	R_{A54}
L_{A1807}	H	H	R_{A52}	R_{A54}
L_{A1808}	H	H	R_{A53}	R_{A54}
L_{A1809}	H	H	R_{A54}	R_{A54}
L_{A1810}	H	H	R_{C3}	R_{A54}
L_{A1811}	H	H	R_{C4}	R_{A54}
L_{A1812}	H	H	R_{C8}	R_{A54}
L_{A1813}	H	R_{B1}	R_{B1}	R_{A54}
L_{A1814}	H	R_{B3}	R_{B1}	R_{A54}
L_{A1815}	H	R_{B4}	R_{B1}	R_{A54}
L_{A1816}	H	R_{B5}	R_{B1}	R_{A54}
L_{A1817}	H	R_{B6}	R_{B1}	R_{A54}
L_{A1818}	H	R_{B7}	R_{B1}	R_{A54}
L_{A1819}	H	R_{B24}	R_{B1}	R_{A54}
L_{A1820}	H	R_{B25}	R_{B1}	R_{A54}
L_{A1821}	H	R_{A3}	R_{B1}	R_{A54}
L_{A1822}	H	R_{A34}	R_{B1}	R_{A54}
L_{A1823}	H	R_{A44}	R_{B1}	R_{A54}
L_{A1824}	H	R_{A52}	R_{B1}	R_{A54}
L_{A1825}	H	R_{A53}	R_{B1}	R_{A54}
L_{A1826}	H	R_{A54}	R_{B1}	R_{A54}
L_{A1827}	H	R_{C3}	R_{B1}	R_{A54}
L_{A1828}	H	R_{C4}	R_{B1}	R_{A54}
L_{A1829}	H	R_{C8}	R_{B1}	R_{A54}
L_{A1830}	H	R_{B1}	R_{B1}	R_{A54}
L_{A1831}	H	R_{B1}	R_{B3}	R_{A54}
L_{A1832}	H	R_{B1}	R_{B4}	R_{A54}
L_{A1833}	H	R_{B1}	R_{B5}	R_{A54}
L_{A1834}	H	R_{B1}	R_{B6}	R_{A54}
L_{A1835}	H	R_{B1}	R_{B7}	R_{A54}
L_{A1836}	H	R_{B1}	R_{B24}	R_{A54}
L_{A1837}	H	R_{B1}	R_{B25}	R_{A54}
L_{A1838}	H	R_{B1}	R_{A3}	R_{A54}
L_{A1839}	H	R_{B1}	R_{A34}	R_{A54}
L_{A1840}	H	R_{B1}	R_{A44}	R_{A54}
L_{A1841}	H	R_{B1}	R_{A52}	R_{A54}
L_{A1842}	H	R_{B1}	R_{A53}	R_{A54}
L_{A1843}	H	R_{B1}	R_{A54}	R_{A54}
L_{A1844}	H	R_{B1}	R_{C3}	R_{A54}
L_{A1845}	H	R_{B1}	R_{C4}	R_{A54}
L_{A1846}	H	R_{B1}	R_{C8}	R_{A54}
L_{A1847}	R_{B1}	H	H	R_{A54}
L_{A1848}	R_{B1}	R_{B1}	H	R_{A54}
L_{A1849}	R_{B1}	R_{B3}	H	R_{A54}
L_{A1850}	R_{B1}	R_{B4}	H	R_{A54}
L_{A1851}	R_{B1}	R_{B5}	H	R_{A54}
L_{A1852}	R_{B1}	R_{B6}	H	R_{A54}
L_{A1853}	R_{B1}	R_{B7}	H	R_{A54}
L_{A1854}	R_{B1}	R_{B24}	H	R_{A54}
L_{A1855}	R_{B1}	R_{B25}	H	R_{A54}

-continued

L_{A_i}	R^1	R^{11}	R^{12}	R^2
L_{A1856}	R_{B1}	R_{A3}	H	R_{A54}
L_{A1857}	R_{B1}	R_{A34}	H	R_{A54}
L_{A1858}	R_{B1}	R_{A44}	H	R_{A54}
L_{A1859}	R_{B1}	R_{A52}	H	R_{A54}
L_{A1860}	R_{B1}	R_{A53}	H	R_{A54}
L_{A1861}	R_{B1}	R_{A54}	H	R_{A54}
L_{A1862}	R_{B1}	R_{C3}	H	R_{A54}
L_{A1863}	R_{B1}	R_{C4}	H	R_{A54}
L_{A1864}	R_{B1}	R_{C8}	H	R_{A54}
L_{A1865}	R_{B1}	H	R_{B1}	R_{A54}
L_{A1866}	R_{B1}	H	R_{B3}	R_{A54}
L_{A1867}	R_{B1}	H	R_{B4}	R_{A54}
L_{A1868}	R_{B1}	H	R_{B5}	R_{A54}
L_{A1869}	R_{B1}	H	R_{B6}	R_{A54}
L_{A1870}	R_{B1}	H	R_{B7}	R_{A54}
L_{A1871}	R_{B1}	H	R_{B24}	R_{A54}
L_{A1872}	R_{B1}	H	R_{B25}	R_{A54}
L_{A1873}	R_{B1}	H	R_{A3}	R_{A54}
L_{A1874}	R_{B1}	H	R_{A34}	R_{A54}
L_{A1875}	R_{B1}	H	R_{A44}	R_{A54}
L_{A1876}	R_{B1}	H	R_{A52}	R_{A54}
L_{A1877}	R_{B1}	H	R_{A53}	R_{A54}
L_{A1878}	R_{B1}	H	R_{A54}	R_{A54}
L_{A1879}	R_{B1}	H	R_{C3}	R_{A54}
L_{A1880}	R_{B1}	H	R_{C4}	R_{A54}
L_{A1881}	R_{B1}	H	R_{C8}	R_{A54}
L_{A1882}	R_{B1}	R_{B1}	R_{B1}	R_{A54}
L_{A1883}	R_{B1}	R_{B3}	R_{B1}	R_{A54}
L_{A1884}	R_{B1}	R_{B4}	R_{B1}	R_{A54}
L_{A1885}	R_{B1}	R_{B5}	R_{B1}	R_{A54}
L_{A1886}	R_{B1}	R_{B6}	R_{B1}	R_{A54}
L_{A1887}	R_{B1}	R_{B7}	R_{B1}	R_{A54}
L_{A1888}	R_{B1}	R_{B24}	R_{B1}	R_{A54}
L_{A1889}	R_{B1}	R_{B25}	R_{B1}	R_{A54}
L_{A1890}	R_{B1}	R_{A3}	R_{B1}	R_{A54}
L_{A1891}	R_{B1}	R_{A34}	R_{B1}	R_{A54}
L_{A1892}	R_{B1}	R_{A44}	R_{B1}	R_{A54}
L_{A1893}	R_{B1}	R_{A52}	R_{B1}	R_{A54}
L_{A1894}	R_{B1}	R_{A53}	R_{B1}	R_{A54}
L_{A1895}	R_{B1}	R_{A54}	R_{B1}	R_{A54}
L_{A1896}	R_{B1}	R_{C3}	R_{B1}	R_{A54}
L_{A1897}	R_{B1}	R_{C4}	R_{B1}	R_{A54}
L_{A1898}	R_{B1}	R_{C8}	R_{B1}	R_{A54}
L_{A1899}	R_{B1}	R_{B1}	R_{B1}	R_{A54}
L_{A1900}	R_{B1}	R_{B1}	R_{B3}	R_{A54}
L_{A1901}	R_{B1}	R_{B1}	R_{B4}	R_{A54}
L_{A1902}	R_{B1}	R_{B1}	R_{B5}	R_{A54}
L_{A1903}	R_{B1}	R_{B1}	R_{B6}	R_{A54}
L_{A1904}	R_{B1}	R_{B1}	R_{B7}	R_{A54}
L_{A1905}	R_{B1}	R_{B1}	R_{B24}	R_{A54}
L_{A1906}	R_{B1}	R_{B1}	R_{B25}	R_{A54}
L_{A1907}	R_{B1}	R_{B1}	R_{A3}	R_{A54}
L_{A1908}	R_{B1}	R_{B1}	R_{A34}	R_{A54}
L_{A1909}	R_{B6}	H	H	R_{A54}
L_{A1910}	R_{B6}	R_{B1}	H	R_{A54}
L_{A1911}	R_{B6}	R_{B3}	H	R_{A54}
L_{A1912}	R_{B6}	R_{B4}	H	R_{A54}
L_{A1913}	R_{B6}	R_{B5}	H	R_{A54}
L_{A1914}	R_{B6}	R_{B6}	H	R_{A54}
L_{A1915}	R_{B6}	R_{B7}	H	R_{A54}
L_{A1916}	R_{B6}	R_{B24}	H	R_{A54}
L_{A1917}	R_{B6}	R_{B25}	H	R_{A54}
L_{A1918}	R_{B6}	R_{A3}	H	R_{A54}
L_{A1919}	R_{B6}	R_{A34}	H	R_{A54}
L_{A1920}	R_{B6}	R_{A44}	H	R_{A54}
L_{A1921}	R_{B6}	R_{A52}	H	R_{A54}
L_{A1922}	R_{B6}	R_{A53}	H	R_{A54}
L_{A1923}	R_{B6}	R_{A54}	H	R_{A54}
L_{A1924}	R_{B6}	R_{C3}	H	R_{A54}
L_{A1925}	R_{B6}	R_{C4}	H	R_{A54}
L_{A1926}	R_{B6}	R_{C8}	H	R_{A54}
L_{A1927}	R_{B6}	H	R_{B1}	R_{A54}
L_{A1928}	R_{B6}	H	R_{B3}	R_{A54}
L_{A1929}	R_{B6}	H	R_{B4}	R_{A54}

-continued

L_{Ai}	R^1	R^{11}	R^{12}	R^2
L_{A1930}	R_{B6}	H	R_{B5}	R_{A54}
L_{A1931}	R_{B6}	H	R_{B6}	R_{A54}
L_{A1932}	R_{B6}	H	R_{B7}	R_{A54}
L_{A1933}	R_{B6}	H	R_{B24}	R_{A54}
L_{A1934}	R_{B6}	H	R_{B25}	R_{A54}
L_{A1935}	R_{B6}	H	R_{A3}	R_{A54}
L_{A1936}	R_{B6}	H	R_{A34}	R_{A54}
L_{A1937}	R_{B6}	H	R_{A44}	R_{A54}
L_{A1938}	R_{B6}	H	R_{A52}	R_{A54}
L_{A1939}	R_{B6}	H	R_{A53}	R_{A54}
L_{A1940}	R_{B6}	H	R_{A54}	R_{A54}
L_{A1941}	R_{B6}	H	R_{C3}	R_{A54}
L_{A1942}	R_{B6}	H	R_{C4}	R_{A54}
L_{A1943}	R_{B6}	H	R_{C8}	R_{A54}
L_{A1944}	R_{B6}	R_{B1}	R_{B1}	R_{A54}
L_{A1945}	R_{B6}	R_{B3}	R_{B1}	R_{A54}
L_{A1946}	R_{B6}	R_{B4}	R_{B1}	R_{A54}
L_{A1947}	R_{B6}	R_{B5}	R_{B1}	R_{A54}
L_{A1948}	R_{B6}	R_{B6}	R_{B1}	R_{A54}
L_{A1949}	R_{B6}	R_{B7}	R_{B1}	R_{A54}
L_{A1950}	R_{B6}	R_{B24}	R_{B1}	R_{A54}
L_{A1951}	R_{B6}	R_{B25}	R_{B1}	R_{A54}
L_{A1952}	R_{B6}	R_{A3}	R_{B1}	R_{A54}
L_{A1953}	R_{B6}	R_{A34}	R_{B1}	R_{A54}
L_{A1954}	R_{B6}	R_{A44}	R_{B1}	R_{A54}
L_{A1955}	R_{B6}	R_{A52}	R_{B1}	R_{A54}
L_{A1956}	R_{B6}	R_{A53}	R_{B1}	R_{A54}
L_{A1957}	R_{B6}	R_{A54}	R_{B1}	R_{A54}
L_{A1958}	R_{B6}	R_{C3}	R_{B1}	R_{A54}
L_{A1959}	R_{B6}	R_{C4}	R_{B1}	R_{A54}
L_{A1960}	R_{B6}	R_{C8}	R_{B1}	R_{A54}
L_{A1961}	R_{B6}	R_{B1}	R_{B1}	R_{A54}
L_{A1962}	R_{B6}	R_{B1}	R_{B3}	R_{A54}
L_{A1963}	R_{B6}	R_{B1}	R_{B4}	R_{A54}
L_{A1964}	R_{B6}	R_{B1}	R_{B5}	R_{A54}
L_{A1965}	R_{B6}	R_{B1}	R_{B6}	R_{A54}
L_{A1966}	R_{B6}	R_{B1}	R_{B7}	R_{A54}
L_{A1967}	R_{B6}	R_{B1}	R_{B24}	R_{A54}
L_{A1968}	R_{B6}	R_{B1}	R_{B25}	R_{A54}
L_{A1969}	R_{B6}	R_{B1}	R_{A3}	R_{A54}
L_{A1970}	R_{B6}	R_{B1}	R_{A34}	R_{A54}

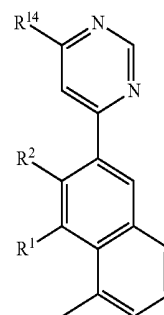
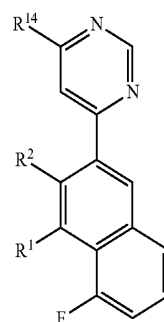
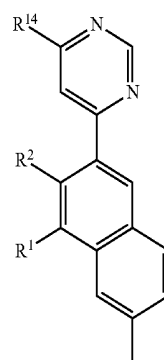
ligands LIII- L_{Ai} that are based on a structure of Formula LIIligands LIV- L_{Ai} that are based on a structure of Formula LIVligands LV- L_{Ai} that are based on a structure of Formula LV

[0103] In some embodiments of the compound, the first ligand L_A is selected from the group consisting of

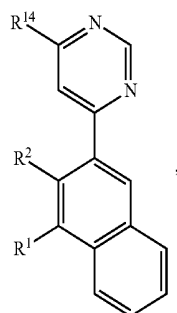
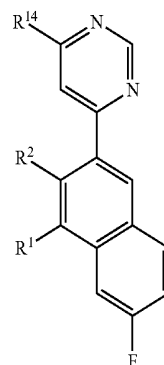
ligands LII- L_{Ai} that are based on a structure of Formula LIIligands LVI- L_{Ai} that are based on a structure of Formula LVI

[0104] wherein i is an integer from 1971 to 2186 and for each i, R¹, R², and R¹⁴ in the formulas LII through LVI are defined as follows:

L _{Ai}	R ¹	R ¹⁴	R ²
L _{A1971}	R _{B3}	H	H
L _{A1972}	R _{B3}	R _{B1}	H
L _{A1973}	R _{B3}	R _{B3}	H
L _{A1974}	R _{B3}	R _{B4}	H
L _{A1975}	R _{B3}	R _{B5}	H
L _{A1976}	R _{B3}	R _{B6}	H
L _{A1977}	R _{B3}	R _{B7}	H
L _{A1978}	R _{B3}	R _{B24}	H
L _{A1979}	R _{B3}	R _{B25}	H
L _{A1980}	R _{B3}	R ₄₃	H
L _{A1981}	R _{B3}	R ₄₃₄	H
L _{A1982}	R _{B3}	R ₄₄₄	H
L _{A1983}	R _{B3}	R ₄₅₂	H
L _{A1984}	R _{B3}	R ₄₅₃	H
L _{A1985}	R _{B3}	R ₄₅₄	H
L _{A1986}	R _{B3}	R _{C3}	H
L _{A1987}	R _{B3}	R _{C4}	H
L _{A1988}	R _{B3}	R _{C8}	H
L _{A1989}	R _{B6}	H	H
L _{A1990}	R _{B6}	R _{B1}	H
L _{A1991}	R _{B6}	R _{B3}	H
L _{A1992}	R _{B6}	R _{B4}	H
L _{A1993}	R _{B6}	R _{B5}	H
L _{A1994}	R _{B6}	R _{B6}	H
L _{A1995}	R _{B6}	R _{B7}	H
L _{A1996}	R _{B6}	R _{B24}	H
L _{A1997}	R _{B6}	R _{B25}	H
L _{A1998}	R _{B6}	R ₄₃	H
L _{A1999}	R _{B6}	R ₄₃₄	H
L _{A2000}	R _{B6}	R ₄₄₄	H
L _{A2001}	R _{B6}	R ₄₅₂	H
L _{A2002}	R _{B6}	R ₄₅₃	H
L _{A2003}	R _{B6}	R ₄₅₄	H
L _{A2004}	R _{B6}	R _{C3}	H
L _{A2005}	R _{B6}	R _{C4}	H
L _{A2006}	R _{B6}	R _{C8}	H
L _{A2007}	R _{B7}	H	H
L _{A2008}	R _{B7}	R _{B1}	H
L _{A2009}	R _{B7}	R _{B3}	H
L _{A2010}	R _{B7}	R _{B4}	H
L _{A2011}	R _{B7}	R _{B5}	H
L _{A2012}	R _{B7}	R _{B6}	H
L _{A2013}	R _{B7}	R _{B7}	H
L _{A2014}	R _{B7}	R _{B24}	H
L _{A2015}	R _{B7}	R _{B25}	H
L _{A2016}	R _{B7}	R ₄₃	H
L _{A2017}	R _{B7}	R ₄₃₄	H
L _{A2018}	R _{B7}	R ₄₄₄	H
L _{A2019}	R _{B7}	R ₄₅₂	H
L _{A2020}	R _{B7}	R ₄₅₃	H
L _{A2021}	R _{B7}	R ₄₅₄	H
L _{A2022}	R _{B7}	R _{C3}	H
L _{A2023}	R _{B7}	R _{C4}	H
L _{A2024}	R _{B7}	R _{C8}	H
L _{A2025}	R _{B9}	H	H
L _{A2026}	R _{B9}	R _{B1}	H
L _{A2027}	R _{B9}	R _{B3}	H
L _{A2028}	R _{B9}	R _{B4}	H
L _{A2029}	R _{B9}	R _{B5}	H
L _{A2030}	R _{B9}	R _{B6}	H
L _{A2031}	R _{B9}	R _{B7}	H
L _{A2032}	R _{B9}	R _{B24}	H
L _{A2033}	R _{B9}	R _{B25}	H
L _{A2034}	R _{B9}	R ₄₃	H
L _{A2035}	R _{B9}	R ₄₃₄	H
L _{A2036}	R _{B9}	R ₄₄₄	H
L _{A2037}	R _{B9}	R ₄₅₂	H
L _{A2038}	R _{B9}	R ₄₅₃	H
L _{A2039}	R _{B9}	R ₄₅₄	H
L _{A2040}	R _{B9}	R _{C3}	H

-continued

L _{Ai}	R ¹	R ¹⁴	R ²
L _{A2041}	R _{B9}	R _{C4}	H
L _{A2042}	R _{B9}	R _{C8}	H
L _{A2043}	R _{B15}	H	H
L _{A2044}	R _{B15}	R _{B1}	H
L _{A2045}	R _{B15}	R _{B3}	H
L _{A2046}	R _{B15}	R _{B4}	H
L _{A2047}	R _{B15}	R _{B5}	H
L _{A2048}	R _{B15}	R _{B6}	H
L _{A2049}	R _{B15}	R _{B7}	H
L _{A2050}	R _{B15}	R _{B24}	H
L _{A2051}	R _{B15}	R _{B25}	H
L _{A2052}	R _{B15}	R ₄₃	H
L _{A2053}	R _{B15}	R ₄₃₄	H
L _{A2054}	R _{B15}	R ₄₄₄	H
L _{A2055}	R _{B15}	R ₄₅₂	H
L _{A2056}	R _{B15}	R ₄₅₃	H
L _{A2057}	R _{B15}	R ₄₅₄	H
L _{A2058}	R _{B15}	R _{C3}	H
L _{A2059}	R _{B15}	R _{C4}	H
L _{A2060}	R _{B15}	R _{C8}	H
L _{A2061}	R ₄₄₄	H	H
L _{A2062}	R ₄₄₄	R _{B1}	H
L _{A2063}	R ₄₄₄	R _{B3}	H
L _{A2064}	R ₄₄₄	R _{B4}	H
L _{A2065}	R ₄₄₄	R _{B5}	H
L _{A2066}	R ₄₄₄	R _{B6}	H
L _{A2067}	R ₄₄₄	R _{B7}	H
L _{A2068}	R ₄₄₄	R _{B24}	H
L _{A2069}	R ₄₄₄	R _{B25}	H
L _{A2070}	R ₄₄₄	R ₄₃	H
L _{A2071}	R ₄₄₄	R ₄₃₄	H
L _{A2072}	R ₄₄₄	R ₄₄₄	H
L _{A2073}	R ₄₄₄	R ₄₅₂	H
L _{A2074}	R ₄₄₄	R ₄₅₃	H
L _{A2075}	R ₄₄₄	R ₄₅₄	H
L _{A2076}	R ₄₄₄	R _{C3}	H
L _{A2077}	R ₄₄₄	R _{C4}	H
L _{A2078}	R ₄₄₄	R _{C8}	H
L _{A2079}	H	H	R _{B1}
L _{A2080}	H	R _{B1}	R _{B1}
L _{A2081}	H	R _{B3}	R _{B1}
L _{A2082}	H	R _{B4}	R _{B1}
L _{A2083}	H	R _{B5}	R _{B1}
L _{A2084}	H	R _{B6}	R _{B1}
L _{A2085}	H	R _{B7}	R _{B1}
L _{A2086}	H	R _{B24}	R _{B1}
L _{A2087}	H	R _{B25}	R _{B1}
L _{A2088}	H	R ₄₃	R _{B1}
L _{A2089}	H	R ₄₃₄	R _{B1}
L _{A2090}	H	R ₄₄₄	R _{B1}
L _{A2091}	H	R ₄₅₂	R _{B1}
L _{A2092}	H	R ₄₅₃	R _{B1}
L _{A2093}	H	R ₄₅₄	R _{B1}
L _{A2094}	H	R _{C3}	R _{B1}
L _{A2095}	H	R _{C4}	R _{B1}
L _{A2096}	H	R _{C8}	R _{B1}
L _{A2097}	R _{B1}	H	R _{B1}
L _{A2098}	R _{B1}	R _{B1}	R _{B1}
L _{A2099}	R _{B1}	R _{B3}	R _{B1}
L _{A2100}	R _{B1}	R _{B4}	R _{B1}
L _{A2101}	R _{B1}	R _{B5}	R _{B1}
L _{A2102}	R _{B1}	R _{B6}	R _{B1}
L _{A2103}	R _{B1}	R _{B7}	R _{B1}
L _{A2104}	R _{B1}	R _{B24}	R _{B1}
L _{A2105}	R _{B1}	R _{B25}	R _{B1}
L _{A2106}	R _{B1}	R ₄₃	R _{B1}
L _{A2107}	R _{B1}	R ₄₃₄	R _{B1}
L _{A2108}	R _{B1}	R ₄₄₄	R _{B1}
L _{A2109}	R _{B1}	R ₄₅₂	R _{B1}
L _{A2110}	R _{B1}	R ₄₅₃	R _{B1}
L _{A2111}	R _{B1}	R ₄₅₄	R _{B1}
L _{A2112}	R _{B1}	R _{C3}	R _{B1}
L _{A2113}	R _{B1}	R _{C4}	R _{B1}
L _{A2114}	R _{B1}	R _{C8}	R _{B1}

-continued

L_{Ai}	R^1	R^{14}	R^2
L_{A2115}	H	H	R_{A54}
L_{A2116}	H	R_{B1}	R_{A54}
L_{A2117}	H	R_{B3}	R_{A54}
L_{A2118}	H	R_{B4}	R_{A54}
L_{A2119}	H	R_{B5}	R_{A54}
L_{A2120}	H	R_{B6}	R_{A54}
L_{A2121}	H	R_{B7}	R_{A54}
L_{A2122}	H	R_{B24}	R_{A54}
L_{A2123}	H	R_{B25}	R_{A54}
L_{A2124}	H	R_{C3}	R_{A54}
L_{A2125}	H	R_{C4}	R_{A54}
L_{A2126}	H	R_{A44}	R_{A54}
L_{A2127}	H	R_{A52}	R_{A54}
L_{A2128}	H	R_{A53}	R_{A54}
L_{A2129}	H	R_{A54}	R_{A54}
L_{A2130}	H	R_{C3}	R_{A54}
L_{A2131}	H	R_{C4}	R_{A54}
L_{A2132}	H	R_{C8}	R_{A54}
L_{A2133}	R_{B1}	H	R_{A54}
L_{A2134}	R_{B1}	R_{B1}	R_{A54}
L_{A2135}	R_{B1}	R_{B3}	R_{A54}
L_{A2136}	R_{B1}	R_{B4}	R_{A54}
L_{A2137}	R_{B1}	R_{B5}	R_{A54}
L_{A2138}	R_{B1}	R_{B6}	R_{A54}
L_{A2139}	R_{B1}	R_{B7}	R_{A54}
L_{A2140}	R_{B1}	R_{B24}	R_{A54}
L_{A2141}	R_{B1}	R_{B25}	R_{A54}
L_{A2142}	R_{B1}	R_{C3}	R_{A54}
L_{A2143}	R_{B1}	R_{C4}	R_{A54}
L_{A2144}	R_{B1}	R_{A44}	R_{A54}
L_{A2145}	R_{B1}	R_{A52}	R_{A54}
L_{A2146}	R_{B1}	R_{A53}	R_{A54}
L_{A2147}	R_{B1}	R_{A54}	R_{A54}
L_{A2148}	R_{B1}	R_{C3}	R_{A54}
L_{A2149}	R_{B1}	R_{C4}	R_{A54}
L_{A2150}	R_{B1}	R_{C8}	R_{A54}
L_{A2151}	R_{A54}	H	R_{A54}
L_{A2152}	R_{A54}	R_{B1}	R_{A54}
L_{A2153}	R_{A54}	R_{B3}	R_{A54}
L_{A2154}	R_{A54}	R_{B4}	R_{A54}
L_{A2155}	R_{A54}	R_{B5}	R_{A54}
L_{A2156}	R_{A54}	R_{B6}	R_{A54}
L_{A2157}	R_{A54}	R_{B7}	R_{A54}
L_{A2158}	R_{A54}	R_{B24}	R_{A54}
L_{A2159}	R_{A54}	R_{B25}	R_{A54}
L_{A2160}	R_{A54}	R_{C3}	R_{A54}
L_{A2161}	R_{A54}	R_{C4}	R_{A54}
L_{A2162}	R_{A54}	R_{C8}	R_{A54}
L_{A2163}	R_{A54}	H	R_{B1}
L_{A2164}	R_{A54}	R_{B1}	R_{B1}
L_{A2165}	R_{A54}	R_{B3}	R_{B1}
L_{A2166}	R_{A54}	R_{B4}	R_{B1}
L_{A2167}	R_{A54}	R_{B5}	R_{B1}
L_{A2168}	R_{A54}	R_{B6}	R_{B1}
L_{A2169}	R_{B6}	R_{B7}	R_{B1}
L_{A2170}	R_{B6}	R_{B24}	R_{B1}
L_{A2171}	R_{B6}	R_{B25}	R_{B1}
L_{A2172}	R_{B6}	R_{C3}	R_{B1}
L_{A2173}	R_{B6}	R_{C4}	R_{B1}
L_{A2174}	R_{B6}	R_{C8}	R_{B1}
L_{A2175}	R_{B6}	H	R_{B1}
L_{A2176}	R_{B6}	R_{B1}	R_{B1}
L_{A2177}	R_{B6}	R_{B3}	R_{B1}
L_{A2178}	R_{B6}	R_{B4}	R_{B1}
L_{A2179}	R_{B6}	R_{B5}	R_{B1}
L_{A2180}	R_{B6}	R_{B6}	R_{B1}
L_{A2181}	R_{B6}	R_{B7}	R_{B1}
L_{A2182}	R_{B6}	R_{B24}	R_{B1}
L_{A2183}	R_{B6}	R_{B25}	R_{B1}
L_{A2184}	R_{B6}	R_{C3}	R_{B1}
L_{A2185}	R_{B6}	R_{C4}	R_{B1}
L_{A2186}	R_{B6}	R_{C8}	R_{B1}

[0105] In some embodiments of the compound, the first ligand L_{Ai} is selected from the group consisting of:

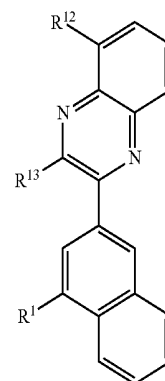

ligands LVII- L_{Ai} that are based on a structure of Formula LVII

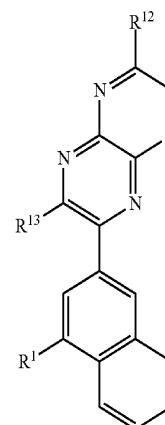

ligands LVIII- L_{Ai} that are based on a structure of Formula LVIII

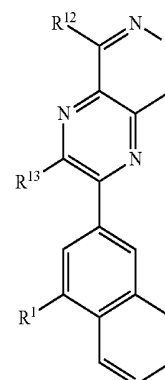

ligands LIX- L_{Ai} that are based on a structure of Formula LIX

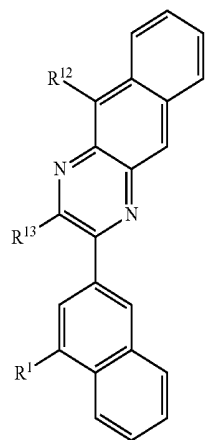

ligands LX-L_{Ai} that are based on a structure of Formula LX

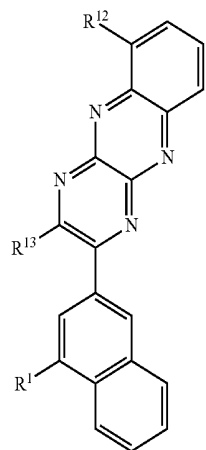

ligands LXI-L_{Ai} that are based on a structure of Formula LXI wherein i is an integer from 2187 to 2402 and for each i, R¹, R¹², and R¹³ in the formulas LVII through LXI are defined as follows:

L _{Ai}	R ¹	R ¹²	R ¹³
L _{A2187}	R _{B3}	H	R _{B1}
L _{A2188}	R _{B3}	R _{B1}	R _{B1}
L _{A2189}	R _{B3}	R _{B3}	R _{B1}
L _{A2190}	R _{B3}	R _{B4}	R _{B1}
L _{A2191}	R _{B3}	R _{B5}	R _{B1}
L _{A2192}	R _{B3}	R _{B6}	R _{B1}
L _{A2193}	R _{B3}	R _{B7}	R _{B1}
L _{A2194}	R _{B3}	R _{B24}	R _{B1}
L _{A2195}	R _{B3}	R _{B25}	R _{B1}
L _{A2196}	R _{B3}	R ₄₃	R _{B1}
L _{A2197}	R _{B3}	R ₄₃₄	R _{B1}
L _{A2198}	R _{B3}	R ₄₄₄	R _{B1}
L _{A2199}	R _{B3}	R ₄₅₂	R _{B1}
L _{A2200}	R _{B3}	R ₄₅₃	R _{B1}
L _{A2201}	R _{B3}	R ₄₅₄	R _{B1}
L _{A2202}	R _{B3}	R _{C3}	R _{B1}
L _{A2203}	R _{B3}	R _{C4}	R _{B1}
L _{A2204}	R _{B3}	R _{C8}	R _{B1}
L _{A2205}	R _{B3}	H	R _{B3}
L _{A2206}	R _{B3}	R _{B1}	R _{B3}
L _{A2207}	R _{B3}	R _{B3}	R _{B3}
L _{A2208}	R _{B3}	R _{B4}	R _{B3}

-continued

L _{Ai}	R ¹	R ¹²	R ¹³
L _{A2209}	R _{B3}	R _{B5}	R _{B3}
L _{A2210}	R _{B3}	R _{B6}	R _{B3}
L _{A2211}	R _{B3}	R _{B7}	R _{B3}
L _{A2212}	R _{B3}	R _{B24}	R _{B3}
L _{A2213}	R _{B3}	R _{B25}	R _{B3}
L _{A2214}	R _{B3}	R ₄₃	R _{B3}
L _{A2215}	R _{B3}	R ₄₃₄	R _{B3}
L _{A2216}	R _{B3}	R ₄₄₄	R _{B3}
L _{A2217}	R _{B3}	R ₄₅₂	R _{B3}
L _{A2218}	R _{B3}	R ₄₅₃	R _{B3}
L _{A2219}	R _{B3}	R ₄₅₄	R _{B3}
L _{A2220}	R _{B3}	R _{C3}	R _{B3}
L _{A2221}	R _{B3}	R _{C4}	R _{B3}
L _{A2222}	R _{B3}	R _{C8}	R _{B3}
L _{A2223}	R _{B3}	H	R _{C3}
L _{A2224}	R _{B3}	R _{B1}	R _{C3}
L _{A2225}	R _{B3}	R _{B3}	R _{C3}
L _{A2226}	R _{B3}	R _{B4}	R _{C3}
L _{A2227}	R _{B3}	R _{B5}	R _{C3}
L _{A2228}	R _{B3}	R _{B6}	R _{C3}
L _{A2229}	R _{B3}	R _{B7}	R _{C3}
L _{A2230}	R _{B3}	R _{B24}	R _{C3}
L _{A2231}	R _{B3}	R _{B25}	R _{C3}
L _{A2232}	R _{B3}	R ₄₃	R _{C3}
L _{A2233}	R _{B3}	R ₄₃₄	R _{C3}
L _{A2234}	R _{B3}	R ₄₄₄	R _{C3}
L _{A2235}	R _{B3}	R ₄₅₂	R _{C3}
L _{A2236}	R _{B3}	R ₄₅₃	R _{C3}
L _{A2237}	R _{B3}	R ₄₅₄	R _{C3}
L _{A2238}	R _{B3}	R _{C3}	R _{C3}
L _{A2239}	R _{B3}	R _{C4}	R _{C3}
L _{A2240}	R _{B3}	R _{C8}	R _{C3}
L _{A2241}	R _{B3}	H	R _{C4}
L _{A2242}	R _{B3}	R _{B1}	R _{C4}
L _{A2243}	R _{B3}	R _{B3}	R _{C4}
L _{A2244}	R _{B3}	R _{B4}	R _{C4}
L _{A2245}	R _{B3}	R _{B5}	R _{C4}
L _{A2246}	R _{B3}	R _{B6}	R _{C4}
L _{A2247}	R _{B3}	R _{B7}	R _{C4}
L _{A2248}	R _{B3}	R _{B24}	R _{C4}
L _{A2249}	R _{B3}	R _{B25}	R _{C4}
L _{A2250}	R _{B3}	R ₄₃	R _{C4}
L _{A2251}	R _{B3}	R ₄₃₄	R _{C4}
L _{A2252}	R _{B3}	R ₄₄₄	R _{C4}
L _{A2253}	R _{B3}	R ₄₅₂	R _{C4}
L _{A2254}	R _{B3}	R ₄₅₃	R _{C4}
L _{A2255}	R _{B3}	R ₄₅₄	R _{C4}
L _{A2256}	R _{B3}	R _{C3}	R _{C4}
L _{A2257}	R _{B3}	R _{C4}	R _{C4}
L _{A2258}	R _{B3}	R _{C8}	R _{C4}
L _{A2259}	R _{B6}	H	R _{B1}
L _{A2260}	R _{B6}	R _{B1}	R _{B1}
L _{A2261}	R _{B6}	R _{B3}	R _{B1}
L _{A2262}	R _{B6}	R _{B4}	R _{B1}
L _{A2263}	R _{B6}	R _{B5}	R _{B1}
L _{A2264}	R _{B6}	R _{B6}	R _{B1}
L _{A2265}	R _{B6}	R _{B7}	R _{B1}
L _{A2266}	R _{B6}	R _{B24}	R _{B1}
L _{A2267}	R _{B6}	R _{B25}	R _{B1}
L _{A2268}	R _{B6}	R ₄₃	R _{B1}
L _{A2269}	R _{B6}	R ₄₃₄	R _{B1}
L _{A2270}	R _{B6}	R ₄₄₄	R _{B1}
L _{A2271}	R _{B6}	R ₄₅₂	R _{B1}
L _{A2272}	R _{B6}	R ₄₅₃	R _{B1}
L _{A2273}	R _{B6}	R ₄₅₄	R _{B1}
L _{A2274}	R _{B6}	R _{C3}	R _{B1}
L _{A2275}	R _{B6}	R _{C4}	R _{B1}
L _{A2276}	R _{B6}	R _{C8}	R _{B1}
L _{A2277}	R _{B6}	H	R _{B3}
L _{A2278}	R _{B6}	R _{B1}	R _{B3}
L _{A2279}	R _{B6}	R _{B3}	R _{B3}
L _{A2280}	R _{B6}	R _{B4}	R _{B3}
L _{A2281}	R _{B6}	R _{B5}	R _{B3}
L _{A2282}	R _{B6}	R _{B6}	R _{B3}

-continued

L_{Ai}	R^1	R^{12}	R^{13}
L_{42283}	R_{B6}	R_{B7}	R_{B3}
L_{42284}	R_{B6}	R_{B24}	R_{B3}
L_{42285}	R_{B6}	R_{B25}	R_{B3}
L_{42286}	R_{B6}	R_{43}	R_{B3}
L_{42287}	R_{B6}	R_{434}	R_{B3}
L_{42288}	R_{B6}	R_{444}	R_{B3}
L_{42289}	R_{B6}	R_{452}	R_{B3}
L_{42290}	R_{B6}	R_{453}	R_{B3}
L_{42291}	R_{B6}	R_{454}	R_{B3}
L_{42292}	R_{B6}	R_{C3}	R_{B3}
L_{42293}	R_{B6}	R_{C4}	R_{B3}
L_{42294}	R_{B6}	R_{C8}	R_{B3}
L_{42295}	R_{B6}	H	R_{C3}
L_{42296}	R_{B6}	R_{B1}	R_{C3}
L_{42297}	R_{B6}	R_{B3}	R_{C3}
L_{42298}	R_{B6}	R_{B4}	R_{C3}
L_{42299}	R_{B6}	R_{B5}	R_{C3}
L_{42300}	R_{B6}	R_{B6}	R_{C3}
L_{42301}	R_{B6}	R_{B7}	R_{C3}
L_{42302}	R_{B6}	R_{B24}	R_{C3}
L_{42303}	R_{B6}	R_{B25}	R_{C3}
L_{42304}	R_{B6}	R_{43}	R_{C3}
L_{42305}	R_{B6}	R_{434}	R_{C3}
L_{42306}	R_{B6}	R_{444}	R_{C3}
L_{42307}	R_{B6}	R_{452}	R_{C3}
L_{42308}	R_{B6}	R_{453}	R_{C3}
L_{42309}	R_{B6}	R_{454}	R_{C3}
L_{42310}	R_{B6}	R_{C3}	R_{C3}
L_{42311}	R_{B6}	R_{C4}	R_{C3}
L_{42312}	R_{B6}	R_{C8}	R_{C3}
L_{42313}	R_{B6}	H	R_{C4}
L_{42314}	R_{B6}	R_{B1}	R_{C4}
L_{42315}	R_{B6}	R_{B3}	R_{C4}
L_{42316}	R_{B6}	R_{B4}	R_{C4}
L_{42317}	R_{B6}	R_{B5}	R_{C4}
L_{42318}	R_{B6}	R_{B6}	R_{C4}
L_{42319}	R_{B6}	R_{B7}	R_{C4}
L_{42320}	R_{B6}	R_{B24}	R_{C4}
L_{42321}	R_{B6}	R_{B25}	R_{C4}
L_{42322}	R_{B6}	R_{43}	R_{C4}
L_{42323}	R_{B6}	R_{434}	R_{C4}
L_{42324}	R_{B6}	R_{444}	R_{C4}
L_{42325}	R_{B6}	R_{452}	R_{C4}
L_{42326}	R_{B6}	R_{453}	R_{C4}
L_{42327}	R_{B6}	R_{454}	R_{C4}
L_{42328}	R_{B6}	R_{C3}	R_{C4}
L_{42329}	R_{B6}	R_{C4}	R_{C4}
L_{42330}	R_{B6}	R_{C8}	R_{C4}
L_{42331}	R_{B6}	H	R_{B1}
L_{42332}	R_{B6}	R_{B1}	R_{B1}
L_{42333}	R_{B6}	R_{B3}	R_{B1}
L_{42334}	R_{B6}	R_{B4}	R_{B1}
L_{42335}	R_{B6}	R_{B5}	R_{B1}
L_{42336}	R_{B6}	R_{B6}	R_{B1}
L_{42337}	R_{B6}	R_{B7}	R_{B1}
L_{42338}	R_{B6}	R_{B24}	R_{B1}
L_{42339}	R_{B6}	R_{B25}	R_{B1}
L_{42340}	R_{B6}	R_{43}	R_{B1}
L_{42341}	R_{B6}	R_{434}	R_{B1}
L_{42342}	R_{B6}	R_{444}	R_{B1}
L_{42343}	R_{B6}	R_{452}	R_{B1}
L_{42344}	R_{B6}	R_{453}	R_{B1}
L_{42345}	R_{B6}	R_{454}	R_{B1}
L_{42346}	R_{B6}	R_{C3}	R_{B1}
L_{42347}	R_{B6}	R_{C4}	R_{B1}
L_{42348}	R_{B6}	R_{C8}	R_{B1}
L_{42349}	R_{B6}	H	R_{B3}
L_{42350}	R_{B6}	R_{B1}	R_{B3}
L_{42351}	R_{B6}	R_{B3}	R_{B3}
L_{42352}	R_{B6}	R_{B4}	R_{B3}
L_{42353}	R_{B6}	R_{B5}	R_{B3}
L_{42354}	R_{B6}	R_{B6}	R_{B3}
L_{42355}	R_{B6}	R_{B7}	R_{B3}
L_{42356}	R_{B6}	R_{B24}	R_{B3}

-continued

L_{Ai}	R^1	R^{12}	R^{13}
L_{42357}	R_{B6}	R_{B25}	R_{B3}
L_{42358}	R_{B6}	R_{43}	R_{B3}
L_{42359}	R_{B6}	R_{434}	R_{B3}
L_{42360}	R_{B6}	R_{444}	R_{B3}
L_{42361}	R_{B6}	R_{452}	R_{B3}
L_{42362}	R_{B6}	R_{453}	R_{B3}
L_{42363}	R_{B6}	R_{454}	R_{B3}
L_{42364}	R_{B6}	R_{C3}	R_{B3}
L_{42365}	R_{B6}	R_{C4}	R_{B3}
L_{42366}	R_{B6}	R_{C8}	R_{B3}
L_{42367}	R_{B6}	H	R_{C3}
L_{42368}	R_{B6}	R_{B1}	R_{C3}
L_{42369}	R_{B6}	R_{B3}	R_{C3}
L_{42370}	R_{B6}	R_{B4}	R_{C3}
L_{42371}	R_{B6}	R_{B5}	R_{C3}
L_{42372}	R_{B6}	R_{B6}	R_{C3}
L_{42373}	R_{B6}	R_{B7}	R_{C3}
L_{42374}	R_{B6}	R_{B24}	R_{C3}
L_{42375}	R_{B6}	R_{B25}	R_{C3}
L_{42376}	R_{B6}	R_{43}	R_{C3}
L_{42377}	R_{B6}	R_{434}	R_{C3}
L_{42378}	R_{B6}	R_{444}	R_{C3}
L_{42379}	R_{B6}	R_{452}	R_{C3}
L_{42380}	R_{B6}	R_{453}	R_{C3}
L_{42381}	R_{B6}	R_{454}	R_{C3}
L_{42382}	R_{B6}	R_{C3}	R_{C3}
L_{42383}	R_{B6}	R_{C4}	R_{C3}
L_{42384}	R_{B6}	R_{C8}	R_{C3}
L_{42385}	R_{B6}	H	R_{C4}
L_{42386}	R_{B6}	R_{B1}	R_{C4}
L_{42387}	R_{B6}	R_{B3}	R_{C4}
L_{42388}	R_{B6}	R_{B4}	R_{C4}
L_{42389}	R_{B6}	R_{B5}	R_{C4}
L_{42390}	R_{B6}	R_{B6}	R_{C4}
L_{42391}	R_{B6}	R_{B7}	R_{C4}
L_{42392}	R_{B6}	R_{B24}	R_{C4}
L_{42393}	R_{B6}	R_{B25}	R_{C4}
L_{42394}	R_{B6}	R_{43}	R_{C4}
L_{42395}	R_{B6}	R_{434}	R_{C4}
L_{42396}	R_{B6}	R_{444}	R_{C4}
L_{42397}	R_{B6}	R_{452}	R_{C4}
L_{42398}	R_{B6}	R_{453}	R_{C4}
L_{42399}	R_{B6}	R_{454}	R_{C4}
L_{42400}	R_{B6}	R_{C3}	R_{C4}
L_{42401}	R_{B6}	R_{C4}	R_{C4}
L_{42402}	R_{B6}	R_{C8}	R_{C4}

wherein R_{B1} to R_{B25} have the following structures:

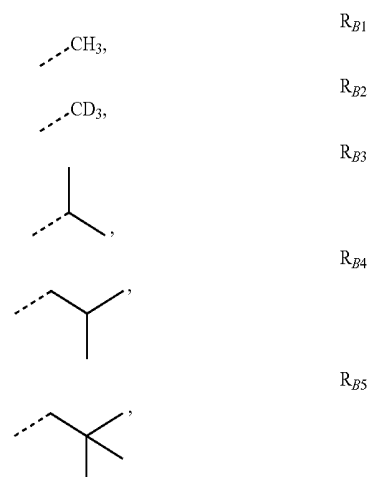

-continued

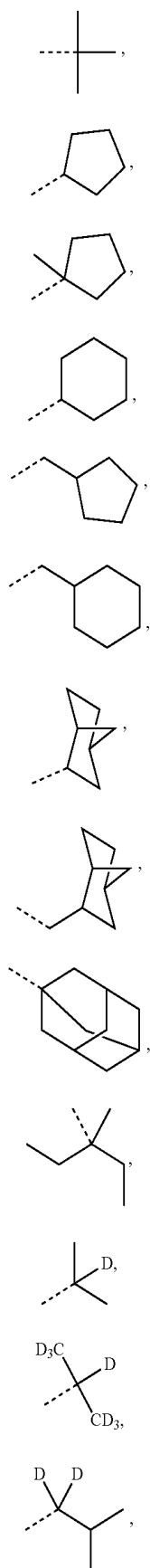

R_{B6}

R_{B7}

R_{B8}

R_{B9}

R_{B10}

R_{B11}

R_{B12}

R_{B13}

R_{B14}

-continued

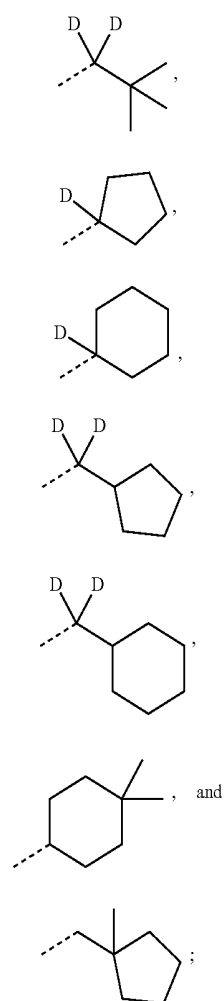

R_{B19}

R_{B20}

R_{B21}

R_{B22}

R_{B23}

R_{B24}

R_{B25}

[0106] wherein R_{A1} to R_{A53} have the following structures

R_{B15}

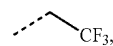

R_{A1}

R_{B16}

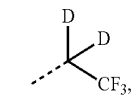

R_{A2}

R_{B17}



R_{A3}

R_{B18}

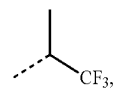

R_{A4}

R_{A5}

R_{A6}

-continued

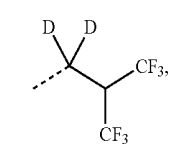
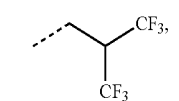
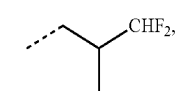
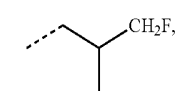
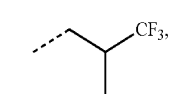
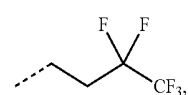
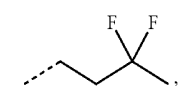
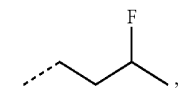
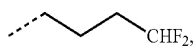
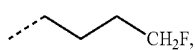
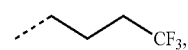
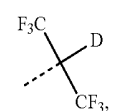
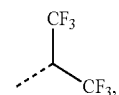
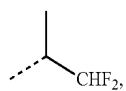
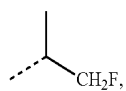

-continued

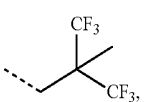
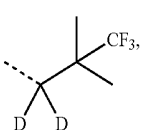
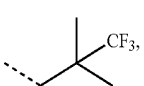
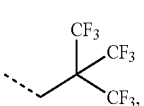
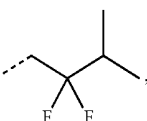
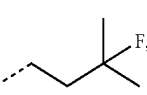
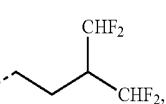
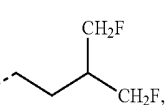
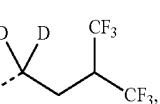
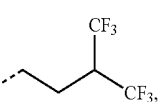
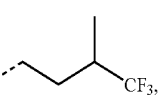
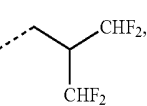
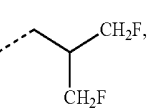
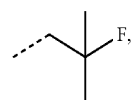
R₄₇R₄₈R₄₉R₁₁₀R₁₁₁R₁₁₂R₁₁₃R₁₁₄R₁₁₅R₁₁₆R₁₁₇R₁₁₈R₁₁₉R₁₂₀R₁₂₁R₁₂₂R₄₂₃R₄₂₄R₄₂₅R₄₂₆R₄₂₇R₄₂₈R₄₂₉R₄₃₀R₄₃₁R₄₃₂R₄₃₃R₄₃₄R₄₃₅R₄₃₆

-continued

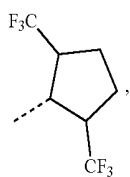

R₄₃₇

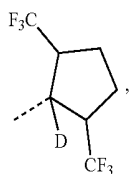

R₄₃₈

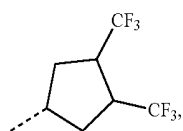

R₄₃₉

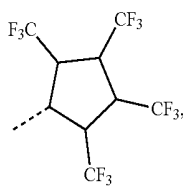

R₄₄₀

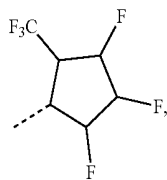

R₄₄₁

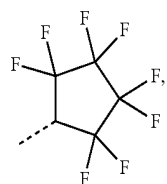

R₄₄₂

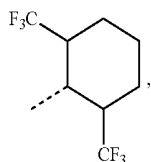

R₄₄₃

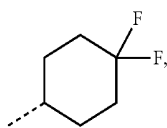

R₄₄₄

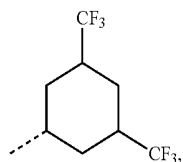

R₄₄₅

-continued

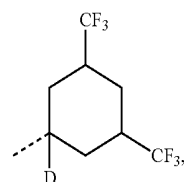

R₄₄₆

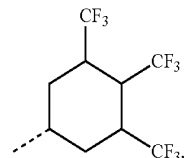

R₄₄₇

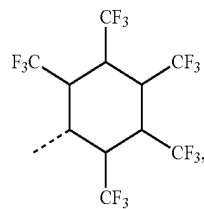

R₄₄₈

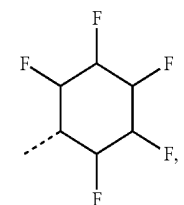

R₄₄₉

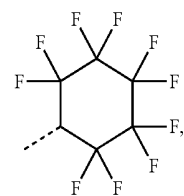

R₄₅₀

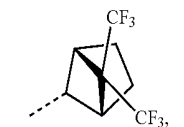

R₄₅₁

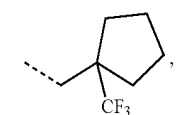

R₄₅₂

----CF₃, and
----F;

R₄₅₃

R₄₅₄

wherein R_{C1} to R_{C11} have the following structures:

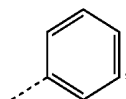

R_{C1}

-continued

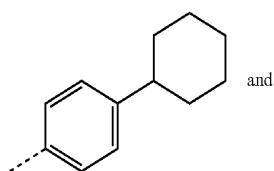
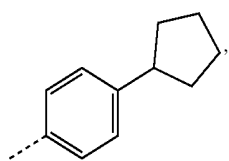
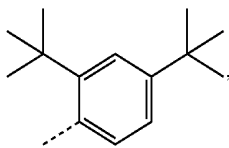
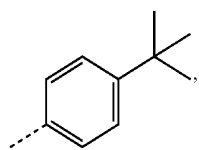
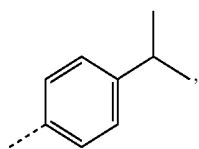
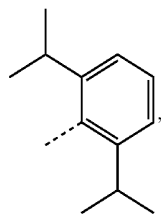
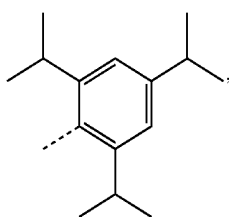
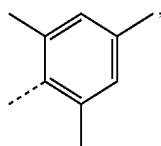
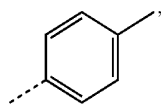

and

-continued

R_{C2}

R_{C11}

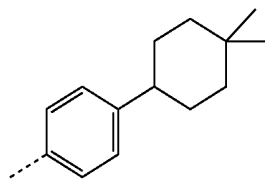

R_{C3}

R_{C4}

[0107] In some embodiments of the compound, the compound has formula Ir(L_A)₃, Ir(L_A)(L_B)₂, Ir(L_A)₂(L_B), Ir(L_A)₂(L_C), and Ir(L_A)(L_B)(L_C); and wherein each L_A, L_B, and L_C is a bidentate ligand, and different from each other.

[0108] In some embodiments of the compound, L_B is L_{Bj} selected from the group consisting of:

L_{B1} through L_{B1260} are based on a structure of Formula XXVII,

R_{C5}

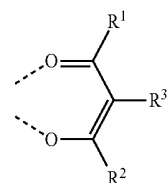

in which R¹, R², and R³ are defined as:

R _{C6}	L _{Bj}	R ¹	R ²	R ³
	L _{B1}	R ^{D1}	R ^{D1}	H
	L _{B2}	R ^{D2}	R ^{D2}	H
	L _{B3}	R ^{D3}	R ^{D3}	H
	L _{B4}	R ^{D4}	R ^{D4}	H
	L _{B5}	R ^{D5}	R ^{D5}	H
	L _{B6}	R ^{D6}	R ^{D6}	H
R _{C7}	L _{B7}	R ^{D7}	R ^{D7}	H
	L _{B8}	R ^{D8}	R ^{D8}	H
	L _{B9}	R ^{D9}	R ^{D9}	H
	L _{B10}	R ^{D10}	R ^{D10}	H
	L _{B11}	R ^{D11}	R ^{D11}	H
	L _{B12}	R ^{D12}	R ^{D12}	H
	L _{B13}	R ^{D13}	R ^{D13}	H
R _{C8}	L _{B14}	R ^{D14}	R ^{D14}	H
	L _{B15}	R ^{D15}	R ^{D15}	H
	L _{B16}	R ^{D16}	R ^{D16}	H
	L _{B17}	R ^{D17}	R ^{D17}	H
	L _{B18}	R ^{D18}	R ^{D18}	H
	L _{B19}	R ^{D19}	R ^{D19}	H
	L _{B20}	R ^{D20}	R ^{D20}	H
	L _{B21}	R ^{D21}	R ^{D21}	H
	L _{B22}	R ^{D22}	R ^{D22}	H
R _{C9}	L _{B23}	R ^{D23}	R ^{D23}	H
	L _{B24}	R ^{D24}	R ^{D24}	H
	L _{B25}	R ^{D25}	R ^{D25}	H
	L _{B26}	R ^{D26}	R ^{D26}	H
	L _{B27}	R ^{D27}	R ^{D27}	H
	L _{B28}	R ^{D28}	R ^{D28}	H
	L _{B29}	R ^{D29}	R ^{D29}	H
	L _{B30}	R ^{D30}	R ^{D30}	H
R _{C10}	L _{B31}	R ^{D31}	R ^{D31}	H
	L _{B32}	R ^{D32}	R ^{D32}	H
	L _{B33}	R ^{D33}	R ^{D33}	H
	L _{B34}	R ^{D34}	R ^{D34}	H
	L _{B35}	R ^{D35}	R ^{D35}	H
	L _{B36}	R ^{D40}	R ^{D40}	H
	L _{B37}	R ^{D41}	R ^{D41}	H
	L _{B38}	R ^{D42}	R ^{D42}	H
	L _{B39}	R ^{D64}	R ^{D64}	H

-continued

L_{Bj}	R^1	R^2	R^3
L_{B40}	R^{D66}	R^{D66}	H
L_{B41}	R^{D68}	R^{D68}	H
L_{B42}	R^{D76}	R^{D76}	H
L_{B43}	R^{D1}	R^{D2}	H
L_{B44}	R^{D1}	R^{D3}	H
L_{B45}	R^{D1}	R^{D4}	H
L_{B46}	R^{D1}	R^{D5}	H
L_{B47}	R^{D1}	R^{D6}	H
L_{B48}	R^{D1}	R^{D7}	H
L_{B49}	R^{D1}	R^{D8}	H
L_{B50}	R^{D1}	R^{D9}	H
L_{B51}	R^{D1}	R^{D10}	H
L_{B52}	R^{D1}	R^{D11}	H
L_{B53}	R^{D1}	R^{D12}	H
L_{B54}	R^{D1}	R^{D13}	H
L_{B55}	R^{D1}	R^{D14}	H
L_{B56}	R^{D1}	R^{D15}	H
L_{B57}	R^{D1}	R^{D16}	H
L_{B58}	R^{D1}	R^{D17}	H
L_{B59}	R^{D1}	R^{D18}	H
L_{B60}	R^{D1}	R^{D19}	H
L_{B61}	R^{D1}	R^{D20}	H
L_{B62}	R^{D1}	R^{D21}	H
L_{B63}	R^{D1}	R^{D22}	H
L_{B64}	R^{D1}	R^{D23}	H
L_{B65}	R^{D1}	R^{D24}	H
L_{B66}	R^{D1}	R^{D25}	H
L_{B67}	R^{D1}	R^{D26}	H
L_{B68}	R^{D1}	R^{D27}	H
L_{B69}	R^{D1}	R^{D28}	H
L_{B70}	R^{D1}	R^{D29}	H
L_{B71}	R^{D1}	R^{D30}	H
L_{B72}	R^{D1}	R^{D31}	H
L_{B73}	R^{D1}	R^{D32}	H
L_{B74}	R^{D1}	R^{D33}	H
L_{B75}	R^{D1}	R^{D34}	H
L_{B76}	R^{D1}	R^{D35}	H
L_{B77}	R^{D1}	R^{D40}	H
L_{B78}	R^{D1}	R^{D41}	H
L_{B79}	R^{D1}	R^{D42}	H
L_{B80}	R^{D1}	R^{D64}	H
L_{B81}	R^{D1}	R^{D66}	H
L_{B82}	R^{D1}	R^{D68}	H
L_{B83}	R^{D1}	R^{D76}	H
L_{B84}	R^{D2}	R^{D1}	H
L_{B85}	R^{D2}	R^{D3}	H
L_{B86}	R^{D2}	R^{D4}	H
L_{B87}	R^{D2}	R^{D5}	H
L_{B88}	R^{D2}	R^{D6}	H
L_{B89}	R^{D2}	R^{D7}	H
L_{B90}	R^{D2}	R^{D8}	H
L_{B91}	R^{D2}	R^{D9}	H
L_{B92}	R^{D2}	R^{D10}	H
L_{B93}	R^{D2}	R^{D11}	H
L_{B94}	R^{D2}	R^{D12}	H
L_{B95}	R^{D2}	R^{D13}	H
L_{B96}	R^{D2}	R^{D14}	H
L_{B97}	R^{D2}	R^{D15}	H
L_{B98}	R^{D2}	R^{D16}	H
L_{B99}	R^{D2}	R^{D17}	H
L_{B100}	R^{D2}	R^{D18}	H
L_{B101}	R^{D2}	R^{D19}	H
L_{B102}	R^{D2}	R^{D20}	H
L_{B103}	R^{D2}	R^{D21}	H
L_{B104}	R^{D2}	R^{D22}	H
L_{B105}	R^{D2}	R^{D23}	H
L_{B106}	R^{D2}	R^{D24}	H
L_{B107}	R^{D2}	R^{D25}	H
L_{B108}	R^{D2}	R^{D26}	H
L_{B109}	R^{D2}	R^{D27}	H
L_{B110}	R^{D2}	R^{D28}	H
L_{B111}	R^{D2}	R^{D29}	H
L_{B112}	R^{D2}	R^{D30}	H
L_{B113}	R^{D2}	R^{D31}	H

-continued

L_{Bj}	R^1	R^2	R^3
L_{B114}	R^{D2}	R^{D32}	H
L_{B115}	R^{D2}	R^{D33}	H
L_{B116}	R^{D2}	R^{D34}	H
L_{B117}	R^{D2}	R^{D35}	H
L_{B118}	R^{D2}	R^{D40}	H
L_{B119}	R^{D2}	R^{D41}	H
L_{B120}	R^{D2}	R^{D42}	H
L_{B121}	R^{D2}	R^{D64}	H
L_{B122}	R^{D2}	R^{D66}	H
L_{B123}	R^{D2}	R^{D68}	H
L_{B124}	R^{D2}	R^{D76}	H
L_{B125}	R^{D3}	R^{D4}	H
L_{B126}	R^{D3}	R^{D5}	H
L_{B127}	R^{D3}	R^{D6}	H
L_{B128}	R^{D3}	R^{D7}	H
L_{B129}	R^{D3}	R^{D8}	H
L_{B130}	R^{D3}	R^{D9}	H
L_{B131}	R^{D3}	R^{D10}	H
L_{B132}	R^{D3}	R^{D11}	H
L_{B133}	R^{D3}	R^{D12}	H
L_{B134}	R^{D3}	R^{D13}	H
L_{B135}	R^{D3}	R^{D14}	H
L_{B136}	R^{D3}	R^{D15}	H
L_{B137}	R^{D3}	R^{D16}	H
L_{B138}	R^{D3}	R^{D17}	H
L_{B139}	R^{D3}	R^{D18}	H
L_{B140}	R^{D3}	R^{D19}	H
L_{B141}	R^{D3}	R^{D20}	H
L_{B142}	R^{D3}	R^{D21}	H
L_{B143}	R^{D3}	R^{D22}	H
L_{B144}	R^{D3}	R^{D23}	H
L_{B145}	R^{D3}	R^{D24}	H
L_{B146}	R^{D3}	R^{D25}	H
L_{B147}	R^{D3}	R^{D26}	H
L_{B148}	R^{D3}	R^{D27}	H
L_{B149}	R^{D3}	R^{D28}	H
L_{B150}	R^{D3}	R^{D29}	H
L_{B151}	R^{D3}	R^{D30}	H
L_{B152}	R^{D3}	R^{D31}	H
L_{B153}	R^{D3}	R^{D32}	H
L_{B154}	R^{D3}	R^{D33}	H
L_{B155}	R^{D3}	R^{D34}	H
L_{B156}	R^{D3}	R^{D35}	H
L_{B157}	R^{D3}	R^{D40}	H
L_{B158}	R^{D3}	R^{D41}	H
L_{B159}	R^{D3}	R^{D42}	H
L_{B160}	R^{D3}	R^{D64}	H
L_{B161}	R^{D3}	R^{D66}	H
L_{B162}	R^{D3}	R^{D68}	H
L_{B163}	R^{D3}	R^{D76}	H
L_{B164}	R^{D4}	R^{D5}	H
L_{B165}	R^{D4}	R^{D6}	H
L_{B166}	R^{D4}	R^{D7}	H
L_{B167}	R^{D4}	R^{D8}	H
L_{B168}	R^{D4}	R^{D9}	H
L_{B169}	R^{D4}	R^{D10}	H
L_{B170}	R^{D4}	R^{D11}	H
L_{B171}	R^{D4}	R^{D12}	H
L_{B172}	R^{D4}	R^{D13}	H
L_{B173}	R^{D4}	R^{D14}	H
L_{B174}	R^{D4}	R^{D15}	H
L_{B175}	R^{D4}	R^{D16}	H
L_{B176}	R^{D4}	R^{D17}	H
L_{B177}	R^{D4}	R^{D18}	H
L_{B178}	R^{D4}	R^{D19}	H
L_{B179}	R^{D4}	R^{D20}	H
L_{B180}	R^{D4}	R^{D21}	H
L_{B181}	R^{D4}	R^{D22}	H
L_{B182}	R^{D4}	R^{D23}	H
L_{B183}	R^{D4}	R^{D24}	H
L_{B184}	R^{D4}	R^{D25}	H
L_{B185}	R^{D4}	R^{D26}	H
L_{B186}	R^{D4}	R^{D27}	H
L_{B187}	R^{D4}	R^{D28}	H

-continued

L_{Bj}	R^1	R^2	R^3
L_{B188}	R^{D4}	R^{D29}	H
L_{B189}	R^{D4}	R^{D30}	H
L_{B190}	R^{D4}	R^{D31}	H
L_{B191}	R^{D4}	R^{D32}	H
L_{B192}	R^{D4}	R^{D33}	H
L_{B193}	R^{D4}	R^{D34}	H
L_{B194}	R^{D4}	R^{D35}	H
L_{B195}	R^{D4}	R^{D40}	H
L_{B196}	R^{D4}	R^{D41}	H
L_{B197}	R^{D4}	R^{D42}	H
L_{B198}	R^{D4}	R^{D64}	H
L_{B199}	R^{D4}	R^{D66}	H
L_{B200}	R^{D4}	R^{D68}	H
L_{B201}	R^{D4}	R^{D76}	H
L_{B202}	R^{D4}	R^{D1}	H
L_{B203}	R^{D7}	R^{D5}	H
L_{B204}	R^{D7}	R^{D6}	H
L_{B205}	R^{D7}	R^{D8}	H
L_{B206}	R^{D7}	R^{D9}	H
L_{B207}	R^{D7}	R^{D10}	H
L_{B208}	R^{D7}	R^{D11}	H
L_{B209}	R^{D7}	R^{D12}	H
L_{B210}	R^{D7}	R^{D13}	H
L_{B211}	R^{D7}	R^{D14}	H
L_{B212}	R^{D7}	R^{D15}	H
L_{B213}	R^{D7}	R^{D16}	H
L_{B214}	R^{D7}	R^{D17}	H
L_{B215}	R^{D7}	R^{D18}	H
L_{B216}	R^{D7}	R^{D19}	H
L_{B217}	R^{D7}	R^{D20}	H
L_{B218}	R^{D7}	R^{D21}	H
L_{B219}	R^{D7}	R^{D22}	H
L_{B220}	R^{D7}	R^{D23}	H
L_{B221}	R^{D7}	R^{D24}	H
L_{B222}	R^{D7}	R^{D25}	H
L_{B223}	R^{D7}	R^{D26}	H
L_{B224}	R^{D7}	R^{D27}	H
L_{B225}	R^{D7}	R^{D28}	H
L_{B226}	R^{D7}	R^{D29}	H
L_{B227}	R^{D7}	R^{D30}	H
L_{B228}	R^{D7}	R^{D31}	H
L_{B229}	R^{D7}	R^{D32}	H
L_{B230}	R^{D7}	R^{D33}	H
L_{B231}	R^{D7}	R^{D34}	H
L_{B232}	R^{D7}	R^{D35}	H
L_{B233}	R^{D7}	R^{D40}	H
L_{B234}	R^{D7}	R^{D41}	H
L_{B235}	R^{D7}	R^{D42}	H
L_{B236}	R^{D7}	R^{D64}	H
L_{B237}	R^{D7}	R^{D66}	H
L_{B238}	R^{D7}	R^{D68}	H
L_{B239}	R^{D7}	R^{D76}	H
L_{B240}	R^{D8}	R^{D5}	H
L_{B241}	R^{D8}	R^{D6}	H
L_{B242}	R^{D8}	R^{D9}	H
L_{B243}	R^{D8}	R^{D10}	H
L_{B244}	R^{D8}	R^{D11}	H
L_{B245}	R^{D8}	R^{D12}	H
L_{B246}	R^{D8}	R^{D13}	H
L_{B247}	R^{D8}	R^{D14}	H
L_{B248}	R^{D8}	R^{D15}	H
L_{B249}	R^{D8}	R^{D16}	H
L_{B250}	R^{D8}	R^{D17}	H
L_{B251}	R^{D8}	R^{D18}	H
L_{B252}	R^{D8}	R^{D19}	H
L_{B253}	R^{D8}	R^{D20}	H
L_{B254}	R^{D8}	R^{D21}	H
L_{B255}	R^{D8}	R^{D22}	H
L_{B256}	R^{D8}	R^{D23}	H
L_{B257}	R^{D8}	R^{D24}	H
L_{B258}	R^{D8}	R^{D25}	H
L_{B259}	R^{D8}	R^{D26}	H
L_{B260}	R^{D8}	R^{D27}	H
L_{B261}	R^{D8}	R^{D28}	H

-continued

L_{Bj}	R^1	R^2	R^3
L_{B262}	R^{D8}	R^{D29}	H
L_{B263}	R^{D8}	R^{D30}	H
L_{B264}	R^{D8}	R^{D31}	H
L_{B265}	R^{D8}	R^{D32}	H
L_{B266}	R^{D8}	R^{D33}	H
L_{B267}	R^{D8}	R^{D34}	H
L_{B268}	R^{D8}	R^{D35}	H
L_{B269}	R^{D8}	R^{D40}	H
L_{B270}	R^{D8}	R^{D41}	H
L_{B271}	R^{D8}	R^{D42}	H
L_{B272}	R^{D8}	R^{D64}	H
L_{B273}	R^{D8}	R^{D66}	H
L_{B274}	R^{D8}	R^{D68}	H
L_{B275}	R^{D8}	R^{D76}	H
L_{B276}	R^{D11}	R^{D5}	H
L_{B277}	R^{D11}	R^{D6}	H
L_{B278}	R^{D11}	R^{D9}	H
L_{B279}	R^{D11}	R^{D10}	H
L_{B280}	R^{D11}	R^{D12}	H
L_{B281}	R^{D11}	R^{D13}	H
L_{B282}	R^{D11}	R^{D14}	H
L_{B283}	R^{D11}	R^{D15}	H
L_{B284}	R^{D11}	R^{D16}	H
L_{B285}	R^{D11}	R^{D17}	H
L_{B286}	R^{D11}	R^{D18}	H
L_{B287}	R^{D11}	R^{D19}	H
L_{B288}	R^{D11}	R^{D20}	H
L_{B289}	R^{D11}	R^{D21}	H
L_{B290}	R^{D11}	R^{D22}	H
L_{B291}	R^{D11}	R^{D23}	H
L_{B292}	R^{D11}	R^{D24}	H
L_{B293}	R^{D11}	R^{D25}	H
L_{B294}	R^{D11}	R^{D26}	H
L_{B295}	R^{D11}	R^{D27}	H
L_{B296}	R^{D11}	R^{D28}	H
L_{B297}	R^{D11}	R^{D29}	H
L_{B298}	R^{D11}	R^{D30}	H
L_{B299}	R^{D11}	R^{D31}	H
L_{B300}	R^{D11}	R^{D32}	H
L_{B301}	R^{D11}	R^{D33}	H
L_{B302}	R^{D11}	R^{D34}	H
L_{B303}	R^{D11}	R^{D35}	H
L_{B304}	R^{D11}	R^{D40}	H
L_{B305}	R^{D11}	R^{D41}	H
L_{B306}	R^{D11}	R^{D42}	H
L_{B307}	R^{D11}	R^{D64}	H
L_{B308}	R^{D11}	R^{D66}	H
L_{B309}	R^{D11}	R^{D68}	H
L_{B310}	R^{D11}	R^{D76}	H
L_{B311}	R^{D13}	R^{D5}	H
L_{B312}	R^{D13}	R^{D6}	H
L_{B313}	R^{D13}	R^{D9}	H
L_{B314}	R^{D13}	R^{D10}	H
L_{B315}	R^{D13}	R^{D12}	H
L_{B316}	R^{D13}	R^{D14}	H
L_{B317}	R^{D13}	R^{D15}	H
L_{B318}	R^{D13}	R^{D16}	H
L_{B319}	R^{D13}	R^{D17}	H
L_{B320}	R^{D13}	R^{D18}	H
L_{B321}	R^{D13}	R^{D19}	H
L_{B322}	R^{D13}	R^{D20}	H
L_{B323}	R^{D13}	R^{D21}	H
L_{B324}	R^{D13}	R^{D22}	H
L_{B325}	R^{D13}	R^{D23}	H
L_{B326}	R^{D13}	R^{D24}	H
L_{B327}	R^{D13}	R^{D25}	H
L_{B328}	R^{D13}	R^{D26}	H
L_{B329}	R^{D13}	R^{D27}	H
L_{B330}	R^{D13}	R^{D28}	H
L_{B331}	R^{D13}	R^{D29}	H
L_{B332}	R^{D13}	R^{D30}	H
L_{B333}	R^{D13}	R^{D31}	H
L_{B334}	R^{D13}	R^{D32}	H
L_{B335}	R^{D13}	R^{D33}	H

-continued

L_{Bj}	R^1	R^2	R^3
L_{B336}	R^{D13}	R^{D34}	H
L_{B337}	R^{D13}	R^{D35}	H
L_{B338}	R^{D13}	R^{D40}	H
L_{B339}	R^{D13}	R^{D41}	H
L_{B340}	R^{D13}	R^{D42}	H
L_{B341}	R^{D13}	R^{D64}	H
L_{B342}	R^{D13}	R^{D66}	H
L_{B343}	R^{D13}	R^{D68}	H
L_{B344}	R^{D13}	R^{D76}	H
L_{B345}	R^{D14}	R^{D5}	H
L_{B346}	R^{D14}	R^{D6}	H
L_{B347}	R^{D14}	R^{D9}	H
L_{B348}	R^{D14}	R^{D10}	H
L_{B349}	R^{D14}	R^{D12}	H
L_{B350}	R^{D14}	R^{D15}	H
L_{B351}	R^{D14}	R^{D16}	H
L_{B352}	R^{D14}	R^{D17}	H
L_{B353}	R^{D14}	R^{D18}	H
L_{B354}	R^{D14}	R^{D19}	H
L_{B355}	R^{D14}	R^{D20}	H
L_{B356}	R^{D14}	R^{D21}	H
L_{B357}	R^{D14}	R^{D22}	H
L_{B358}	R^{D14}	R^{D23}	H
L_{B359}	R^{D14}	R^{D24}	H
L_{B360}	R^{D14}	R^{D25}	H
L_{B361}	R^{D14}	R^{D26}	H
L_{B362}	R^{D14}	R^{D27}	H
L_{B363}	R^{D14}	R^{D28}	H
L_{B364}	R^{D14}	R^{D29}	H
L_{B365}	R^{D14}	R^{D30}	H
L_{B366}	R^{D14}	R^{D31}	H
L_{B367}	R^{D14}	R^{D32}	H
L_{B368}	R^{D14}	R^{D33}	H
L_{B369}	R^{D14}	R^{D34}	H
L_{B370}	R^{D14}	R^{D35}	H
L_{B371}	R^{D14}	R^{D40}	H
L_{B372}	R^{D14}	R^{D41}	H
L_{B373}	R^{D14}	R^{D42}	H
L_{B374}	R^{D14}	R^{D64}	H
L_{B375}	R^{D14}	R^{D66}	H
L_{B376}	R^{D14}	R^{D68}	H
L_{B377}	R^{D14}	R^{D76}	H
L_{B378}	R^{D22}	R^{D5}	H
L_{B379}	R^{D22}	R^{D6}	H
L_{B380}	R^{D22}	R^{D9}	H
L_{B381}	R^{D22}	R^{D10}	H
L_{B382}	R^{D22}	R^{D12}	H
L_{B383}	R^{D22}	R^{D15}	H
L_{B384}	R^{D22}	R^{D16}	H
L_{B385}	R^{D22}	R^{D17}	H
L_{B386}	R^{D22}	R^{D18}	H
L_{B387}	R^{D22}	R^{D19}	H
L_{B388}	R^{D22}	R^{D20}	H
L_{B389}	R^{D22}	R^{D21}	H
L_{B390}	R^{D22}	R^{D23}	H
L_{B391}	R^{D22}	R^{D24}	H
L_{B392}	R^{D22}	R^{D25}	H
L_{B393}	R^{D22}	R^{D26}	H
L_{B394}	R^{D22}	R^{D27}	H
L_{B395}	R^{D22}	R^{D28}	H
L_{B396}	R^{D22}	R^{D29}	H
L_{B397}	R^{D22}	R^{D30}	H
L_{B398}	R^{D22}	R^{D31}	H
L_{B399}	R^{D22}	R^{D32}	H
L_{B400}	R^{D22}	R^{D33}	H
L_{B401}	R^{D22}	R^{D34}	H
L_{B402}	R^{D22}	R^{D35}	H
L_{B403}	R^{D22}	R^{D40}	H
L_{B404}	R^{D22}	R^{D41}	H
L_{B405}	R^{D22}	R^{D42}	H
L_{B406}	R^{D22}	R^{D64}	H
L_{B407}	R^{D22}	R^{D66}	H
L_{B408}	R^{D22}	R^{D68}	H
L_{B409}	R^{D22}	R^{D76}	H

-continued

L_{Bj}	R^1	R^2	R^3
L_{B410}	R^{D26}	R^{D5}	H
L_{B411}	R^{D26}	R^{D6}	H
L_{B412}	R^{D26}	R^{D9}	H
L_{B413}	R^{D26}	R^{D10}	H
L_{B414}	R^{D26}	R^{D12}	H
L_{B415}	R^{D26}	R^{D15}	H
L_{B416}	R^{D26}	R^{D16}	H
L_{B417}	R^{D26}	R^{D17}	H
L_{B418}	R^{D26}	R^{D18}	H
L_{B419}	R^{D26}	R^{D19}	H
L_{B420}	R^{D26}	R^{D20}	H
L_{B421}	R^{D26}	R^{D21}	H
L_{B422}	R^{D26}	R^{D23}	H
L_{B423}	R^{D26}	R^{D24}	H
L_{B424}	R^{D26}	R^{D25}	H
L_{B425}	R^{D26}	R^{D27}	H
L_{B426}	R^{D26}	R^{D28}	H
L_{B427}	R^{D26}	R^{D29}	H
L_{B428}	R^{D26}	R^{D30}	H
L_{B429}	R^{D26}	R^{D31}	H
L_{B430}	R^{D26}	R^{D32}	H
L_{B431}	R^{D26}	R^{D33}	H
L_{B432}	R^{D26}	R^{D34}	H
L_{B433}	R^{D26}	R^{D35}	H
L_{B434}	R^{D26}	R^{D40}	H
L_{B435}	R^{D26}	R^{D41}	H
L_{B436}	R^{D26}	R^{D42}	H
L_{B437}	R^{D26}	R^{D64}	H
L_{B438}	R^{D26}	R^{D66}	H
L_{B439}	R^{D26}	R^{D68}	H
L_{B440}	R^{D26}	R^{D76}	H
L_{B441}	R^{D35}	R^{D5}	H
L_{B442}	R^{D35}	R^{D6}	H
L_{B443}	R^{D35}	R^{D9}	H
L_{B444}	R^{D35}	R^{D10}	H
L_{B445}	R^{D35}	R^{D12}	H
L_{B446}	R^{D35}	R^{D15}	H
L_{B447}	R^{D35}	R^{D16}	H
L_{B448}	R^{D35}	R^{D17}	H
L_{B449}	R^{D35}	R^{D18}	H
L_{B450}	R^{D35}	R^{D19}	H
L_{B451}	R^{D35}	R^{D20}	H
L_{B452}	R^{D35}	R^{D21}	H
L_{B453}	R^{D35}	R^{D23}	H
L_{B454}	R^{D35}	R^{D24}	H
L_{B455}	R^{D35}	R^{D25}	H
L_{B456}	R^{D35}	R^{D27}	H
L_{B457}	R^{D35}	R^{D28}	H
L_{B458}	R^{D35}	R^{D29}	H
L_{B459}	R^{D35}	R^{D30}	H
L_{B460}	R^{D35}	R^{D31}	H
L_{B461}	R^{D35}	R^{D32}	H
L_{B462}	R^{D35}	R^{D33}	H
L_{B463}	R^{D35}	R^{D34}	H
L_{B464}	R^{D35}	R^{D40}	H
L_{B465}	R^{D35}	R^{D41}	H
L_{B466}	R^{D35}	R^{D42}	H
L_{B467}	R^{D35}	R^{D64}	H
L_{B468}	R^{D35}	R^{D66}	H
L_{B469}	R^{D35}	R^{D68}	H
L_{B470}	R^{D35}	R^{D76}	H
L_{B471}	R^{D40}	R^{D5}	H
L_{B472}	R^{D40}	R^{D6}	H
L_{B473}	R^{D40}	R^{D9}	H
L_{B474}	R^{D40}	R^{D10}	H
L_{B475}	R^{D40}	R^{D12}	H
L_{B476}	R^{D40}	R^{D15}	H
L_{B477}	R^{D40}	R^{D16}	H
L_{B478}	R^{D40}	R^{D17}	H
L_{B479}	R^{D40}	R^{D18}	H
L_{B480}	R^{D40}	R^{D19}	H
L_{B481}	R^{D40}	R^{D20}	H
L_{B482}	R^{D40}	R^{D21}	H
L_{B483}	R^{D40}	R^{D23}	H

-continued

L_{Bj}	R^1	R^2	R^3
L_{B484}	R^{D40}	R^{D24}	H
L_{B485}	R^{D40}	R^{D25}	H
L_{B486}	R^{D40}	R^{D27}	H
L_{B487}	R^{D40}	R^{D28}	H
L_{B488}	R^{D40}	R^{D29}	H
L_{B489}	R^{D40}	R^{D30}	H
L_{B490}	R^{D40}	R^{D31}	H
L_{B491}	R^{D40}	R^{D32}	H
L_{B492}	R^{D40}	R^{D33}	H
L_{B493}	R^{D40}	R^{D34}	H
L_{B494}	R^{D40}	R^{D41}	H
L_{B495}	R^{D40}	R^{D42}	H
L_{B496}	R^{D40}	R^{D64}	H
L_{B497}	R^{D40}	R^{D66}	H
L_{B498}	R^{D40}	R^{D68}	H
L_{B499}	R^{D40}	R^{D76}	H
L_{B500}	R^{D41}	R^{D5}	H
L_{B501}	R^{D41}	R^{D6}	H
L_{B502}	R^{D41}	R^{D9}	H
L_{B503}	R^{D41}	R^{D10}	H
L_{B504}	R^{D41}	R^{D12}	H
L_{B505}	R^{D41}	R^{D15}	H
L_{B506}	R^{D41}	R^{D16}	H
L_{B507}	R^{D41}	R^{D17}	H
L_{B508}	R^{D41}	R^{D18}	H
L_{B509}	R^{D41}	R^{D19}	H
L_{B510}	R^{D41}	R^{D20}	H
L_{B511}	R^{D41}	R^{D21}	H
L_{B512}	R^{D41}	R^{D23}	H
L_{B513}	R^{D41}	R^{D24}	H
L_{B514}	R^{D41}	R^{D25}	H
L_{B515}	R^{D41}	R^{D27}	H
L_{B516}	R^{D41}	R^{D28}	H
L_{B517}	R^{D41}	R^{D29}	H
L_{B518}	R^{D41}	R^{D30}	H
L_{B519}	R^{D41}	R^{D31}	H
L_{B520}	R^{D41}	R^{D32}	H
L_{B521}	R^{D41}	R^{D33}	H
L_{B522}	R^{D41}	R^{D34}	H
L_{B523}	R^{D41}	R^{D42}	H
L_{B524}	R^{D41}	R^{D64}	H
L_{B525}	R^{D41}	R^{D66}	H
L_{B526}	R^{D41}	R^{D68}	H
L_{B527}	R^{D41}	R^{D76}	H
L_{B528}	R^{D64}	R^{D5}	H
L_{B529}	R^{D64}	R^{D6}	H
L_{B530}	R^{D64}	R^{D9}	H
L_{B531}	R^{D64}	R^{D10}	H
L_{B532}	R^{D64}	R^{D12}	H
L_{B533}	R^{D64}	R^{D15}	H
L_{B534}	R^{D64}	R^{D16}	H
L_{B535}	R^{D64}	R^{D17}	H
L_{B536}	R^{D64}	R^{D18}	H
L_{B537}	R^{D64}	R^{D19}	H
L_{B538}	R^{D64}	R^{D20}	H
L_{B539}	R^{D64}	R^{D21}	H
L_{B540}	R^{D64}	R^{D23}	H
L_{B541}	R^{D64}	R^{D24}	H
L_{B542}	R^{D64}	R^{D25}	H
L_{B543}	R^{D64}	R^{D27}	H
L_{B544}	R^{D64}	R^{D28}	H
L_{B545}	R^{D64}	R^{D29}	H
L_{B546}	R^{D64}	R^{D30}	H
L_{B547}	R^{D64}	R^{D31}	H
L_{B548}	R^{D64}	R^{D32}	H
L_{B549}	R^{D64}	R^{D33}	H
L_{B550}	R^{D64}	R^{D34}	H
L_{B551}	R^{D64}	R^{D42}	H
L_{B552}	R^{D64}	R^{D64}	H
L_{B553}	R^{D64}	R^{D66}	H
L_{B554}	R^{D64}	R^{D68}	H
L_{B555}	R^{D64}	R^{D76}	H
L_{B556}	R^{D66}	R^{D5}	H
L_{B557}	R^{D66}	R^{D6}	H

-continued

L_{Bj}	R^1	R^2	R^3
L_{B558}	R^{D66}	R^{D9}	H
L_{B559}	R^{D66}	R^{D10}	H
L_{B560}	R^{D66}	R^{D12}	H
L_{B561}	R^{D66}	R^{D15}	H
L_{B562}	R^{D66}	R^{D16}	H
L_{B563}	R^{D66}	R^{D17}	H
L_{B564}	R^{D66}	R^{D18}	H
L_{B565}	R^{D66}	R^{D19}	H
L_{B566}	R^{D66}	R^{D20}	H
L_{B567}	R^{D66}	R^{D21}	H
L_{B568}	R^{D66}	R^{D23}	H
L_{B569}	R^{D66}	R^{D24}	H
L_{B570}	R^{D66}	R^{D25}	H
L_{B571}	R^{D66}	R^{D27}	H
L_{B572}	R^{D66}	R^{D28}	H
L_{B573}	R^{D66}	R^{D29}	H
L_{B574}	R^{D66}	R^{D30}	H
L_{B575}	R^{D66}	R^{D31}	H
L_{B576}	R^{D66}	R^{D32}	H
L_{B577}	R^{D66}	R^{D33}	H
L_{B578}	R^{D66}	R^{D34}	H
L_{B579}	R^{D66}	R^{D42}	H
L_{B580}	R^{D66}	R^{D68}	H
L_{B581}	R^{D66}	R^{D76}	H
L_{B582}	R^{D68}	R^{D5}	H
L_{B583}	R^{D68}	R^{D6}	H
L_{B584}	R^{D68}	R^{D9}	H
L_{B585}	R^{D68}	R^{D10}	H
L_{B586}	R^{D68}	R^{D12}	H
L_{B587}	R^{D68}	R^{D15}	H
L_{B588}	R^{D68}	R^{D16}	H
L_{B589}	R^{D68}	R^{D17}	H
L_{B590}	R^{D68}	R^{D18}	H
L_{B591}	R^{D68}	R^{D19}	H
L_{B592}	R^{D68}	R^{D20}	H
L_{B593}	R^{D68}	R^{D21}	H
L_{B594}	R^{D68}	R^{D23}	H
L_{B595}	R^{D68}	R^{D24}	H
L_{B596}	R^{D68}	R^{D25}	H
L_{B597}	R^{D68}	R^{D27}	H
L_{B598}	R^{D68}	R^{D28}	H
L_{B599}	R^{D68}	R^{D29}	H
L_{B600}	R^{D68}	R^{D30}	H
L_{B601}	R^{D68}	R^{D31}	H
L_{B602}	R^{D68}	R^{D32}	H
L_{B603}	R^{D68}	R^{D33}	H
L_{B604}	R^{D68}	R^{D34}	H
L_{B605}	R^{D68}	R^{D42}	H
L_{B606}	R^{D68}	R^{D76}	H
L_{B607}	R^{D76}	R^{D5}	H
L_{B608}	R^{D76}	R^{D6}	H
L_{B609}	R^{D76}	R^{D9}	H
L_{B610}	R^{D76}	R^{D10}	H
L_{B611}	R^{D76}	R^{D12}	H
L_{B612}	R^{D76}	R^{D15}	H
L_{B613}	R^{D76}	R^{D16}	H
L_{B614}	R^{D76}	R^{D17}	H
L_{B615}	R^{D76}	R^{D18}	H
L_{B616}	R^{D76}	R^{D19}	H
L_{B617}	R^{D76}	R^{D20}	H
L_{B618}	R^{D76}	R^{D21}	H
L_{B619}	R^{D76}	R^{D23}	H
L_{B620}	R^{D76}	R^{D24}	H
L_{B621}	R^{D76}	R^{D25}	H
L_{B622}	R^{D76}	R^{D27}	H
L_{B623}	R^{D76}	R^{D28}	H
L_{B624}	R^{D76}	R^{D29}	H
L_{B625}	R^{D76}	R^{D30}	H
L_{B626}	R^{D76}	R^{D31}	H
L_{B627}	R^{D76}	R^{D32}	H
L_{B628}	R^{D76}	R^{D33}	H
L_{B629}	R^{D76}	R^{D34}	H
L_{B630}	R^{D76}	R^{D42}	H
L_{B631}	R^{D1}	R^{D1}	R^{D1}

-continued

L_{Bj}	R^1	R^2	R^3
L_{B632}	R^{D2}	R^{D2}	R^{D1}
L_{B633}	R^{D3}	R^{D3}	R^{D1}
L_{B634}	R^{D4}	R^{D4}	R^{D1}
L_{B635}	R^{D5}	R^{D5}	R^{D1}
L_{B636}	R^{D6}	R^{D6}	R^{D1}
L_{B637}	R^{D7}	R^{D7}	R^{D1}
L_{B638}	R^{D8}	R^{D8}	R^{D1}
L_{B639}	R^{D9}	R^{D9}	R^{D1}
L_{B640}	R^{D10}	R^{D10}	R^{D1}
L_{B641}	R^{D11}	R^{D11}	R^{D1}
L_{B642}	R^{D12}	R^{D12}	R^{D1}
L_{B643}	R^{D13}	R^{D13}	R^{D1}
L_{B644}	R^{D14}	R^{D14}	R^{D1}
L_{B645}	R^{D15}	R^{D15}	R^{D1}
L_{B646}	R^{D16}	R^{D16}	R^{D1}
L_{B647}	R^{D17}	R^{D17}	R^{D1}
L_{B648}	R^{D18}	R^{D18}	R^{D1}
L_{B649}	R^{D19}	R^{D19}	R^{D1}
L_{B650}	R^{D20}	R^{D20}	R^{D1}
L_{B651}	R^{D21}	R^{D21}	R^{D1}
L_{B652}	R^{D22}	R^{D22}	R^{D1}
L_{B653}	R^{D23}	R^{D23}	R^{D1}
L_{B654}	R^{D24}	R^{D24}	R^{D1}
L_{B655}	R^{D25}	R^{D25}	R^{D1}
L_{B656}	R^{D26}	R^{D26}	R^{D1}
L_{B657}	R^{D27}	R^{D27}	R^{D1}
L_{B658}	R^{D28}	R^{D28}	R^{D1}
L_{B659}	R^{D29}	R^{D29}	R^{D1}
L_{B660}	R^{D30}	R^{D30}	R^{D1}
L_{B661}	R^{D31}	R^{D31}	R^{D1}
L_{B662}	R^{D32}	R^{D32}	R^{D1}
L_{B663}	R^{D33}	R^{D33}	R^{D1}
L_{B664}	R^{D34}	R^{D34}	R^{D1}
L_{B665}	R^{D35}	R^{D35}	R^{D1}
L_{B666}	R^{D40}	R^{D40}	R^{D1}
L_{B667}	R^{D41}	R^{D41}	R^{D1}
L_{B668}	R^{D42}	R^{D42}	R^{D1}
L_{B669}	R^{D64}	R^{D64}	R^{D1}
L_{B670}	R^{D66}	R^{D66}	R^{D1}
L_{B671}	R^{D68}	R^{D68}	R^{D1}
L_{B672}	R^{D76}	R^{D76}	R^{D1}
L_{B673}	R^{D1}	R^{D1}	R^{D1}
L_{B674}	R^{D3}	R^{D3}	R^{D1}
L_{B675}	R^{D4}	R^{D4}	R^{D1}
L_{B676}	R^{D5}	R^{D5}	R^{D1}
L_{B677}	R^{D6}	R^{D6}	R^{D1}
L_{B678}	R^{D7}	R^{D7}	R^{D1}
L_{B679}	R^{D8}	R^{D8}	R^{D1}
L_{B680}	R^{D9}	R^{D9}	R^{D1}
L_{B681}	R^{D10}	R^{D10}	R^{D1}
L_{B682}	R^{D11}	R^{D11}	R^{D1}
L_{B683}	R^{D12}	R^{D12}	R^{D1}
L_{B684}	R^{D13}	R^{D13}	R^{D1}
L_{B685}	R^{D14}	R^{D14}	R^{D1}
L_{B686}	R^{D15}	R^{D15}	R^{D1}
L_{B687}	R^{D16}	R^{D16}	R^{D1}
L_{B688}	R^{D17}	R^{D17}	R^{D1}
L_{B689}	R^{D18}	R^{D18}	R^{D1}
L_{B690}	R^{D19}	R^{D19}	R^{D1}
L_{B691}	R^{D20}	R^{D20}	R^{D1}
L_{B692}	R^{D21}	R^{D21}	R^{D1}
L_{B693}	R^{D22}	R^{D22}	R^{D1}
L_{B694}	R^{D23}	R^{D23}	R^{D1}
L_{B695}	R^{D24}	R^{D24}	R^{D1}
L_{B696}	R^{D25}	R^{D25}	R^{D1}
L_{B697}	R^{D26}	R^{D26}	R^{D1}
L_{B698}	R^{D27}	R^{D27}	R^{D1}
L_{B699}	R^{D28}	R^{D28}	R^{D1}
L_{B700}	R^{D29}	R^{D29}	R^{D1}
L_{B701}	R^{D30}	R^{D30}	R^{D1}
L_{B702}	R^{D31}	R^{D31}	R^{D1}
L_{B703}	R^{D32}	R^{D32}	R^{D1}
L_{B704}	R^{D33}	R^{D33}	R^{D1}
L_{B705}	R^{D34}	R^{D34}	R^{D1}

-continued

L_{Bj}	R^1	R^2	R^3
L_{B706}	R^{D1}	R^{D35}	R^{D1}
L_{B707}	R^{D1}	R^{D40}	R^{D1}
L_{B708}	R^{D1}	R^{D41}	R^{D1}
L_{B709}	R^{D1}	R^{D42}	R^{D1}
L_{B710}	R^{D1}	R^{D64}	R^{D1}
L_{B711}	R^{D1}	R^{D66}	R^{D1}
L_{B712}	R^{D1}	R^{D68}	R^{D1}
L_{B713}	R^{D1}	R^{D76}	R^{D1}
L_{B714}	R^{D2}	R^{D1}	R^{D1}
L_{B715}	R^{D2}	R^{D3}	R^{D1}
L_{B716}	R^{D2}	R^{D4}	R^{D1}
L_{B717}	R^{D2}	R^{D5}	R^{D1}
L_{B718}	R^{D2}	R^{D6}	R^{D1}
L_{B719}	R^{D2}	R^{D7}	R^{D1}
L_{B720}	R^{D2}	R^{D8}	R^{D1}
L_{B721}	R^{D2}	R^{D9}	R^{D1}
L_{B722}	R^{D2}	R^{D10}	R^{D1}
L_{B723}	R^{D2}	R^{D11}	R^{D1}
L_{B724}	R^{D2}	R^{D12}	R^{D1}
L_{B725}	R^{D2}	R^{D13}	R^{D1}
L_{B726}	R^{D2}	R^{D14}	R^{D1}
L_{B727}	R^{D2}	R^{D15}	R^{D1}
L_{B728}	R^{D2}	R^{D16}	R^{D1}
L_{B729}	R^{D2}	R^{D17}	R^{D1}
L_{B730}	R^{D2}	R^{D18}	R^{D1}
L_{B731}	R^{D2}	R^{D19}	R^{D1}
L_{B732}	R^{D2}	R^{D20}	R^{D1}
L_{B733}	R^{D2}	R^{D21}	R^{D1}
L_{B734}	R^{D2}	R^{D22}	R^{D1}
L_{B735}	R^{D2}	R^{D23}	R^{D1}
L_{B736}	R^{D2}	R^{D24}	R^{D1}
L_{B737}	R^{D2}	R^{D25}	R^{D1}
L_{B738}	R^{D2}	R^{D26}	R^{D1}
L_{B739}	R^{D2}	R^{D27}	R^{D1}
L_{B740}	R^{D2}	R^{D28}	R^{D1}
L_{B741}	R^{D2}	R^{D29}	R^{D1}
L_{B742}	R^{D2}	R^{D30}	R^{D1}
L_{B743}	R^{D2}	R^{D31}	R^{D1}
L_{B744}	R^{D2}	R^{D32}	R^{D1}
L_{B745}	R^{D2}	R^{D33}	R^{D1}
L_{B746}	R^{D2}	R^{D34}	R^{D1}
L_{B747}	R^{D2}	R^{D35}	R^{D1}
L_{B748}	R^{D2}	R^{D40}	R^{D1}
L_{B749}	R^{D2}	R^{D41}	R^{D1}
L_{B750}	R^{D2}	R^{D42}	R^{D1}
L_{B751}	R^{D2}	R^{D64}	R^{D1}
L_{B752}	R^{D2}	R^{D66}	R^{D1}
L_{B753}	R^{D2}	R^{D68}	R^{D1}
L_{B754}	R^{D2}	R^{D76}	R^{D1}
L_{B755}	R^{D3}	R^{D4}	R^{D1}
L_{B756}	R^{D3}	R^{D5}	R^{D1}
L_{B757}	R^{D3}	R^{D6}	R^{D1}
L_{B758}	R^{D3}	R^{D7}	R^{D1}
L_{B759}	R^{D3}	R^{D8}	R^{D1}
L_{B760}	R^{D3}	R^{D9}	R^{D1}
L_{B761}	R^{D3}	R^{D10}	R^{D1}
L_{B762}	R^{D3}	R^{D11}	R^{D1}
L_{B763}	R^{D3}	R^{D12}	R^{D1}
L_{B764}	R^{D3}	R^{D13}	R^{D1}
L_{B765}	R^{D3}	R^{D14}	R^{D1}
L_{B766}	R^{D3}	R^{D15}	R^{D1}
L_{B767}	R^{D3}	R^{D16}	R^{D1}
L_{B768}	R^{D3}	R^{D17}	R^{D1}
L_{B769}	R^{D3}	R^{D18}	R^{D1}
L_{B770}	R^{D3}	R^{D19}	R^{D1}
L_{B771}	R^{D3}	R^{D20}	R^{D1}
L_{B772}	R^{D3}	R^{D21}	R^{D1}
L_{B773}	R^{D3}	R^{D22}	R^{D1}
L_{B774}	R^{D3}	R^{D23}	R^{D1}
L_{B775}	R^{D3}	R^{D24}	R^{D1}
L_{B776}	R^{D3}	R^{D25}	R^{D1}
L_{B777}	R^{D3}	R^{D26}	R^{D1}
L_{B778}	R^{D3}	R^{D27}	R^{D1}
L_{B779}	R^{D3}	R^{D28}	R^{D1}

-continued

L_{Bj}	R^1	R^2	R^3
L_{B780}	R^{D3}	R^{D29}	R^{D1}
L_{B781}	R^{D3}	R^{D30}	R^{D1}
L_{B782}	R^{D3}	R^{D31}	R^{D1}
L_{B783}	R^{D3}	R^{D32}	R^{D1}
L_{B784}	R^{D3}	R^{D33}	R^{D1}
L_{B785}	R^{D3}	R^{D34}	R^{D1}
L_{B786}	R^{D3}	R^{D35}	R^{D1}
L_{B787}	R^{D3}	R^{D40}	R^{D1}
L_{B788}	R^{D3}	R^{D41}	R^{D1}
L_{B789}	R^{D3}	R^{D42}	R^{D1}
L_{B790}	R^{D3}	R^{D64}	R^{D1}
L_{B791}	R^{D3}	R^{D66}	R^{D1}
L_{B792}	R^{D3}	R^{D68}	R^{D1}
L_{B793}	R^{D3}	R^{D76}	R^{D1}
L_{B794}	R^{D4}	R^{D5}	R^{D1}
L_{B795}	R^{D4}	R^{D6}	R^{D1}
L_{B796}	R^{D4}	R^{D7}	R^{D1}
L_{B797}	R^{D4}	R^{D8}	R^{D1}
L_{B798}	R^{D4}	R^{D9}	R^{D1}
L_{B799}	R^{D4}	R^{D10}	R^{D1}
L_{B800}	R^{D4}	R^{D11}	R^{D1}
L_{B801}	R^{D4}	R^{D12}	R^{D1}
L_{B802}	R^{D4}	R^{D13}	R^{D1}
L_{B803}	R^{D4}	R^{D14}	R^{D1}
L_{B804}	R^{D4}	R^{D15}	R^{D1}
L_{B805}	R^{D4}	R^{D16}	R^{D1}
L_{B806}	R^{D4}	R^{D17}	R^{D1}
L_{B807}	R^{D4}	R^{D18}	R^{D1}
L_{B808}	R^{D4}	R^{D19}	R^{D1}
L_{B809}	R^{D4}	R^{D20}	R^{D1}
L_{B810}	R^{D4}	R^{D21}	R^{D1}
L_{B811}	R^{D4}	R^{D22}	R^{D1}
L_{B812}	R^{D4}	R^{D23}	R^{D1}
L_{B813}	R^{D4}	R^{D24}	R^{D1}
L_{B814}	R^{D4}	R^{D25}	R^{D1}
L_{B815}	R^{D4}	R^{D26}	R^{D1}
L_{B816}	R^{D4}	R^{D27}	R^{D1}
L_{B817}	R^{D4}	R^{D28}	R^{D1}
L_{B818}	R^{D4}	R^{D29}	R^{D1}
L_{B819}	R^{D4}	R^{D30}	R^{D1}
L_{B820}	R^{D4}	R^{D31}	R^{D1}
L_{B821}	R^{D4}	R^{D32}	R^{D1}
L_{B822}	R^{D4}	R^{D33}	R^{D1}
L_{B823}	R^{D4}	R^{D34}	R^{D1}
L_{B824}	R^{D4}	R^{D35}	R^{D1}
L_{B825}	R^{D4}	R^{D40}	R^{D1}
L_{B826}	R^{D4}	R^{D41}	R^{D1}
L_{B827}	R^{D4}	R^{D42}	R^{D1}
L_{B828}	R^{D4}	R^{D64}	R^{D1}
L_{B829}	R^{D4}	R^{D66}	R^{D1}
L_{B830}	R^{D4}	R^{D68}	R^{D1}
L_{B831}	R^{D4}	R^{D76}	R^{D1}
L_{B832}	R^{D4}	R^{D1}	R^{D1}
L_{B833}	R^{D7}	R^{D5}	R^{D1}
L_{B834}	R^{D7}	R^{D6}	R^{D1}
L_{B835}	R^{D7}	R^{D8}	R^{D1}
L_{B836}	R^{D7}	R^{D9}	R^{D1}
L_{B837}	R^{D7}	R^{D10}	R^{D1}
L_{B838}	R^{D7}	R^{D11}	R^{D1}
L_{B839}	R^{D7}	R^{D12}	R^{D1}
L_{B840}	R^{D7}	R^{D13}	R^{D1}
L_{B841}	R^{D7}	R^{D14}	R^{D1}
L_{B842}	R^{D7}	R^{D15}	R^{D1}
L_{B843}	R^{D7}	R^{D16}	R^{D1}
L_{B844}	R^{D7}	R^{D17}	R^{D1}
L_{B845}	R^{D7}	R^{D18}	R^{D1}
L_{B846}	R^{D7}	R^{D19}	R^{D1}
L_{B847}	R^{D7}	R^{D20}	R^{D1}
L_{B848}	R^{D7}	R^{D21}	R^{D1}
L_{B849}	R^{D7}	R^{D22}	R^{D1}
L_{B850}	R^{D7}	R^{D23}	R^{D1}
L_{B851}	R^{D7}	R^{D24}	R^{D1}
L_{B852}	R^{D7}	R^{D25}	R^{D1}
L_{B853}	R^{D7}	R^{D26}	R^{D1}

-continued

L_{Bj}	R^1	R^2	R^3
L_{B854}	R^{D7}	R^{D27}	R^{D1}
L_{B855}	R^{D7}	R^{D28}	R^{D1}
L_{B856}	R^{D7}	R^{D29}	R^{D1}
L_{B857}	R^{D7}	R^{D30}	R^{D1}
L_{B858}	R^{D7}	R^{D31}	R^{D1}
L_{B859}	R^{D7}	R^{D32}	R^{D1}
L_{B860}	R^{D7}	R^{D33}	R^{D1}
L_{B861}	R^{D7}	R^{D34}	R^{D1}
L_{B862}	R^{D7}	R^{D35}	R^{D1}
L_{B863}	R^{D7}	R^{D40}	R^{D1}
L_{B864}	R^{D7}	R^{D41}	R^{D1}
L_{B865}	R^{D7}	R^{D42}	R^{D1}
L_{B866}	R^{D7}	R^{D64}	R^{D1}
L_{B867}	R^{D7}	R^{D66}	R^{D1}
L_{B868}	R^{D7}	R^{D68}	R^{D1}
L_{B869}	R^{D7}	R^{D76}	R^{D1}
L_{B870}	R^{D8}	R^{D5}	R^{D1}
L_{B871}	R^{D8}	R^{D6}	R^{D1}
L_{B872}	R^{D8}	R^{D9}	R^{D1}
L_{B873}	R^{D8}	R^{D10}	R^{D1}
L_{B874}	R^{D8}	R^{D11}	R^{D1}
L_{B875}	R^{D8}	R^{D12}	R^{D1}
L_{B876}	R^{D8}	R^{D13}	R^{D1}
L_{B877}	R^{D8}	R^{D14}	R^{D1}
L_{B878}	R^{D8}	R^{D15}	R^{D1}
L_{B879}	R^{D8}	R^{D16}	R^{D1}
L_{B880}	R^{D8}	R^{D17}	R^{D1}
L_{B881}	R^{D8}	R^{D18}	R^{D1}
L_{B882}	R^{D8}	R^{D19}	R^{D1}
L_{B883}	R^{D8}	R^{D20}	R^{D1}
L_{B884}	R^{D8}	R^{D21}	R^{D1}
L_{B885}	R^{D8}	R^{D22}	R^{D1}
L_{B886}	R^{D8}	R^{D23}	R^{D1}
L_{B887}	R^{D8}	R^{D24}	R^{D1}
L_{B888}	R^{D8}	R^{D25}	R^{D1}
L_{B889}	R^{D8}	R^{D26}	R^{D1}
L_{B890}	R^{D8}	R^{D27}	R^{D1}
L_{B891}	R^{D8}	R^{D28}	R^{D1}
L_{B892}	R^{D8}	R^{D29}	R^{D1}
L_{B893}	R^{D8}	R^{D30}	R^{D1}
L_{B894}	R^{D8}	R^{D31}	R^{D1}
L_{B895}	R^{D8}	R^{D32}	R^{D1}
L_{B896}	R^{D8}	R^{D33}	R^{D1}
L_{B897}	R^{D8}	R^{D34}	R^{D1}
L_{B898}	R^{D8}	R^{D35}	R^{D1}
L_{B899}	R^{D8}	R^{D40}	R^{D1}
L_{B900}	R^{D8}	R^{D41}	R^{D1}
L_{B901}	R^{D8}	R^{D42}	R^{D1}
L_{B902}	R^{D8}	R^{D64}	R^{D1}
L_{B903}	R^{D8}	R^{D66}	R^{D1}
L_{B904}	R^{D8}	R^{D68}	R^{D1}
L_{B905}	R^{D8}	R^{D76}	R^{D1}
L_{B906}	R^{D11}	R^{D5}	R^{D1}
L_{B907}	R^{D11}	R^{D6}	R^{D1}
L_{B908}	R^{D11}	R^{D9}	R^{D1}
L_{B909}	R^{D11}	R^{D10}	R^{D1}
L_{B910}	R^{D11}	R^{D12}	R^{D1}
L_{B911}	R^{D11}	R^{D13}	R^{D1}
L_{B912}	R^{D11}	R^{D14}	R^{D1}
L_{B913}	R^{D11}	R^{D15}	R^{D1}
L_{B914}	R^{D11}	R^{D16}	R^{D1}
L_{B915}	R^{D11}	R^{D17}	R^{D1}
L_{B916}	R^{D11}	R^{D18}	R^{D1}
L_{B917}	R^{D11}	R^{D19}	R^{D1}
L_{B918}	R^{D11}	R^{D20}	R^{D1}
L_{B919}	R^{D11}	R^{D21}	R^{D1}
L_{B920}	R^{D11}	R^{D22}	R^{D1}
L_{B921}	R^{D11}	R^{D23}	R^{D1}
L_{B922}	R^{D11}	R^{D24}	R^{D1}
L_{B923}	R^{D11}	R^{D25}	R^{D1}
L_{B924}	R^{D11}	R^{D26}	R^{D1}
L_{B925}	R^{D11}	R^{D27}	R^{D1}
L_{B926}	R^{D11}	R^{D28}	R^{D1}
L_{B927}	R^{D11}	R^{D29}	R^{D1}

-continued

L_{Bj}	R^1	R^2	R^3
L_{B1076}	R^{D35}	R^{D15}	R^{D1}
L_{B1077}	R^{D35}	R^{D16}	R^{D1}
L_{B1078}	R^{D35}	R^{D17}	R^{D1}
L_{B1079}	R^{D35}	R^{D18}	R^{D1}
L_{B1080}	R^{D35}	R^{D19}	R^{D1}
L_{B1081}	R^{D35}	R^{D20}	R^{D1}
L_{B1082}	R^{D35}	R^{D21}	R^{D1}
L_{B1083}	R^{D35}	R^{D23}	R^{D1}
L_{B1084}	R^{D35}	R^{D24}	R^{D1}
L_{B1085}	R^{D35}	R^{D25}	R^{D1}
L_{B1086}	R^{D35}	R^{D27}	R^{D1}
L_{B1087}	R^{D35}	R^{D28}	R^{D1}
L_{B1088}	R^{D35}	R^{D29}	R^{D1}
L_{B1089}	R^{D35}	R^{D30}	R^{D1}
L_{B1090}	R^{D35}	R^{D31}	R^{D1}
L_{B1091}	R^{D35}	R^{D32}	R^{D1}
L_{B1092}	R^{D35}	R^{D33}	R^{D1}
L_{B1093}	R^{D35}	R^{D34}	R^{D1}
L_{B1094}	R^{D35}	R^{D40}	R^{D1}
L_{B1095}	R^{D35}	R^{D41}	R^{D1}
L_{B1096}	R^{D35}	R^{D42}	R^{D1}
L_{B1097}	R^{D35}	R^{D64}	R^{D1}
L_{B1098}	R^{D35}	R^{D66}	R^{D1}
L_{B1099}	R^{D35}	R^{D68}	R^{D1}
L_{B1100}	R^{D35}	R^{D76}	R^{D1}
L_{B1101}	R^{D40}	R^{D5}	R^{D1}
L_{B1102}	R^{D40}	R^{D6}	R^{D1}
L_{B1103}	R^{D40}	R^{D9}	R^{D1}
L_{B1104}	R^{D40}	R^{D10}	R^{D1}
L_{B1105}	R^{D40}	R^{D12}	R^{D1}
L_{B1106}	R^{D40}	R^{D15}	R^{D1}
L_{B1107}	R^{D40}	R^{D16}	R^{D1}
L_{B1108}	R^{D40}	R^{D17}	R^{D1}
L_{B1109}	R^{D40}	R^{D18}	R^{D1}
L_{B1110}	R^{D40}	R^{D19}	R^{D1}
L_{B1111}	R^{D40}	R^{D20}	R^{D1}
L_{B1112}	R^{D40}	R^{D21}	R^{D1}
L_{B1113}	R^{D40}	R^{D23}	R^{D1}
L_{B1114}	R^{D40}	R^{D24}	R^{D1}
L_{B1115}	R^{D40}	R^{D25}	R^{D1}
L_{B1116}	R^{D40}	R^{D27}	R^{D1}
L_{B1117}	R^{D40}	R^{D28}	R^{D1}
L_{B1118}	R^{D40}	R^{D29}	R^{D1}
L_{B1119}	R^{D40}	R^{D30}	R^{D1}
L_{B1120}	R^{D40}	R^{D31}	R^{D1}
L_{B1121}	R^{D40}	R^{D32}	R^{D1}
L_{B1122}	R^{D40}	R^{D33}	R^{D1}
L_{B1123}	R^{D40}	R^{D34}	R^{D1}
L_{B1124}	R^{D40}	R^{D41}	R^{D1}
L_{B1125}	R^{D40}	R^{D42}	R^{D1}
L_{B1126}	R^{D40}	R^{D64}	R^{D1}
L_{B1127}	R^{D40}	R^{D66}	R^{D1}
L_{B1128}	R^{D40}	R^{D68}	R^{D1}
L_{B1129}	R^{D40}	R^{D76}	R^{D1}
L_{B1130}	R^{D41}	R^{D5}	R^{D1}
L_{B1131}	R^{D41}	R^{D6}	R^{D1}
L_{B1132}	R^{D41}	R^{D9}	R^{D1}
L_{B1133}	R^{D41}	R^{D10}	R^{D1}
L_{B1134}	R^{D41}	R^{D12}	R^{D1}
L_{B1135}	R^{D41}	R^{D15}	R^{D1}
L_{B1136}	R^{D41}	R^{D16}	R^{D1}
L_{B1137}	R^{D41}	R^{D17}	R^{D1}
L_{B1138}	R^{D41}	R^{D18}	R^{D1}
L_{B1139}	R^{D41}	R^{D19}	R^{D1}
L_{B1140}	R^{D41}	R^{D20}	R^{D1}
L_{B1141}	R^{D41}	R^{D21}	R^{D1}
L_{B1142}	R^{D41}	R^{D23}	R^{D1}
L_{B1143}	R^{D41}	R^{D24}	R^{D1}
L_{B1144}	R^{D41}	R^{D25}	R^{D1}
L_{B1145}	R^{D41}	R^{D27}	R^{D1}
L_{B1146}	R^{D41}	R^{D28}	R^{D1}
L_{B1147}	R^{D41}	R^{D29}	R^{D1}
L_{B1148}	R^{D41}	R^{D30}	R^{D1}
L_{B1149}	R^{D41}	R^{D31}	R^{D1}

-continued

L_{Bj}	R^1	R^2	R^3
L_{B1150}	R^{D41}	R^{D32}	R^{D1}
L_{B1151}	R^{D41}	R^{D33}	R^{D1}
L_{B1152}	R^{D41}	R^{D34}	R^{D1}
L_{B1153}	R^{D41}	R^{D42}	R^{D1}
L_{B1154}	R^{D41}	R^{D64}	R^{D1}
L_{B1155}	R^{D41}	R^{D66}	R^{D1}
L_{B1156}	R^{D41}	R^{D68}	R^{D1}
L_{B1157}	R^{D41}	R^{D76}	R^{D1}
L_{B1158}	R^{D64}	R^{D5}	R^{D1}
L_{B1159}	R^{D64}	R^{D6}	R^{D1}
L_{B1160}	R^{D64}	R^{D9}	R^{D1}
L_{B1161}	R^{D64}	R^{D10}	R^{D1}
L_{B1162}	R^{D64}	R^{D12}	R^{D1}
L_{B1163}	R^{D64}	R^{D15}	R^{D1}
L_{B1164}	R^{D64}	R^{D16}	R^{D1}
L_{B1165}	R^{D64}	R^{D17}	R^{D1}
L_{B1166}	R^{D64}	R^{D18}	R^{D1}
L_{B1167}	R^{D64}	R^{D19}	R^{D1}
L_{B1168}	R^{D64}	R^{D20}	R^{D1}
L_{B1169}	R^{D64}	R^{D21}	R^{D1}
L_{B1170}	R^{D64}	R^{D23}	R^{D1}
L_{B1171}	R^{D64}	R^{D24}	R^{D1}
L_{B1172}	R^{D64}	R^{D25}	R^{D1}
L_{B1173}	R^{D64}	R^{D27}	R^{D1}
L_{B1174}	R^{D64}	R^{D28}	R^{D1}
L_{B1175}	R^{D64}	R^{D29}	R^{D1}
L_{B1176}	R^{D64}	R^{D30}	R^{D1}
L_{B1177}	R^{D64}	R^{D31}	R^{D1}
L_{B1178}	R^{D64}	R^{D32}	R^{D1}
L_{B1179}	R^{D64}	R^{D33}	R^{D1}
L_{B1180}	R^{D64}	R^{D34}	R^{D1}
L_{B1181}	R^{D64}	R^{D42}	R^{D1}
L_{B1182}	R^{D64}	R^{D64}	R^{D1}
L_{B1183}	R^{D64}	R^{D66}	R^{D1}
L_{B1184}	R^{D64}	R^{D68}	R^{D1}
L_{B1185}	R^{D64}	R^{D76}	R^{D1}
L_{B1186}	R^{D66}	R^{D5}	R^{D1}
L_{B1187}	R^{D66}	R^{D6}	R^{D1}
L_{B1188}	R^{D66}	R^{D9}	R^{D1}
L_{B1189}	R^{D66}	R^{D10}	R^{D1}
L_{B1190}	R^{D66}	R^{D12}	R^{D1}
L_{B1191}	R^{D66}	R^{D15}	R^{D1}
L_{B1192}	R^{D66}	R^{D16}	R^{D1}
L_{B1193}	R^{D66}	R^{D17}	R^{D1}
L_{B1194}	R^{D66}	R^{D18}	R^{D1}
L_{B1195}	R^{D66}	R^{D19}	R^{D1}
L_{B1196}	R^{D66}	R^{D20}	R^{D1}
L_{B1197}	R^{D66}	R^{D21}	R^{D1}
L_{B1198}	R^{D66}	R^{D23}	R^{D1}
L_{B1199}	R^{D66}	R^{D24}	R^{D1}
L_{B1200}	R^{D66}	R^{D25}	R^{D1}
L_{B1201}	R^{D66}	R^{D27}	R^{D1}
L_{B1202}	R^{D66}	R^{D28}	R^{D1}
L_{B1203}	R^{D66}	R^{D29}	R^{D1}
L_{B1204}	R^{D66}	R^{D30}	R^{D1}
L_{B1205}	R^{D66}	R^{D31}	R^{D1}
L_{B1206}	R^{D66}	R^{D32}	R^{D1}
L_{B1207}	R^{D66}	R^{D33}	R^{D1}
L_{B1208}	R^{D66}	R^{D34}	R^{D1}
L_{B1209}	R^{D66}	R^{D42}	R^{D1}
L_{B1210}	R^{D66}	R^{D68}	R^{D1}
L_{B1211}	R^{D66}	R^{D76}	R^{D1}
L_{B1212}	R^{D68}	R^{D5}	R^{D1}
L_{B1213}	R^{D68}	R^{D6}	R^{D1}
L_{B1214}	R^{D68}	R^{D9}	R^{D1}
L_{B1215}	R^{D68}	R^{D10}	R^{D1}
L_{B1216}	R^{D68}	R^{D12}	R^{D1}
L_{B1217}	R^{D68}	R^{D15}	R^{D1}
L_{B1218}	R^{D68}	R^{D16}	R^{D1}
L_{B1219}	R^{D68}	R^{D17}	R^{D1}
L_{B1220}	R^{D68}	R^{D18}	R^{D1}
L_{B1221}	R^{D68}	R^{D19}	R^{D1}
L_{B1222}	R^{D68}	R^{D20}	R^{D1}
L_{B1223}	R^{D68}	R^{D21}	R^{D1}

-continued

L_{Bj}	R^1	R^2	R^3
L_{B1224}	R^{D68}	R^{D23}	R^{D1}
L_{B1225}	R^{D68}	R^{D24}	R^{D1}
L_{B1226}	R^{D68}	R^{D25}	R^{D1}
L_{B1227}	R^{D68}	R^{D27}	R^{D1}
L_{B1228}	R^{D68}	R^{D28}	R^{D1}
L_{B1229}	R^{D68}	R^{D29}	R^{D1}
L_{B1230}	R^{D68}	R^{D30}	R^{D1}
L_{B1231}	R^{D68}	R^{D31}	R^{D1}
L_{B1232}	R^{D68}	R^{D32}	R^{D1}
L_{B1233}	R^{D68}	R^{D33}	R^{D1}
L_{B1234}	R^{D68}	R^{D34}	R^{D1}
L_{B1235}	R^{D68}	R^{D42}	R^{D1}
L_{B1236}	R^{D68}	R^{D76}	R^{D1}
L_{B1237}	R^{D76}	R^{D5}	R^{D1}
L_{B1238}	R^{D76}	R^{D6}	R^{D1}
L_{B1239}	R^{D76}	R^{D9}	R^{D1}
L_{B1240}	R^{D76}	R^{D10}	R^{D1}
L_{B1241}	R^{D76}	R^{D12}	R^{D1}
L_{B1242}	R^{D76}	R^{D15}	R^{D1}
L_{B1243}	R^{D76}	R^{D16}	R^{D1}
L_{B1244}	R^{D76}	R^{D17}	R^{D1}
L_{B1245}	R^{D76}	R^{D18}	R^{D1}
L_{B1246}	R^{D76}	R^{D19}	R^{D1}
L_{B1247}	R^{D76}	R^{D20}	R^{D1}
L_{B1248}	R^{D76}	R^{D21}	R^{D1}
L_{B1249}	R^{D76}	R^{D23}	R^{D1}
L_{B1250}	R^{D76}	R^{D24}	R^{D1}
L_{B1251}	R^{D76}	R^{D25}	R^{D1}
L_{B1252}	R^{D76}	R^{D27}	R^{D1}
L_{B1253}	R^{D76}	R^{D28}	R^{D1}
L_{B1254}	R^{D76}	R^{D29}	R^{D1}
L_{B1255}	R^{D76}	R^{D30}	R^{D1}
L_{B1256}	R^{D76}	R^{D31}	R^{D1}
L_{B1257}	R^{D76}	R^{D32}	R^{D1}
L_{B1258}	R^{D76}	R^{D33}	R^{D1}
L_{B1259}	R^{D76}	R^{D34}	R^{D1}
L_{B1260}	R^{D76}	R^{D42}	R^{D1}

-continued

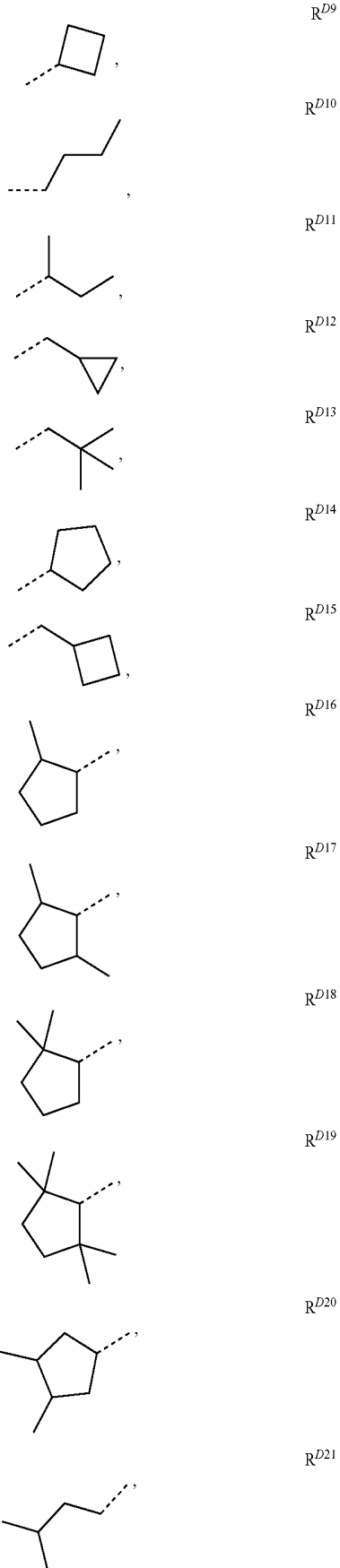

wherein R^{D1} to R^{D81} has the following structures

-continued

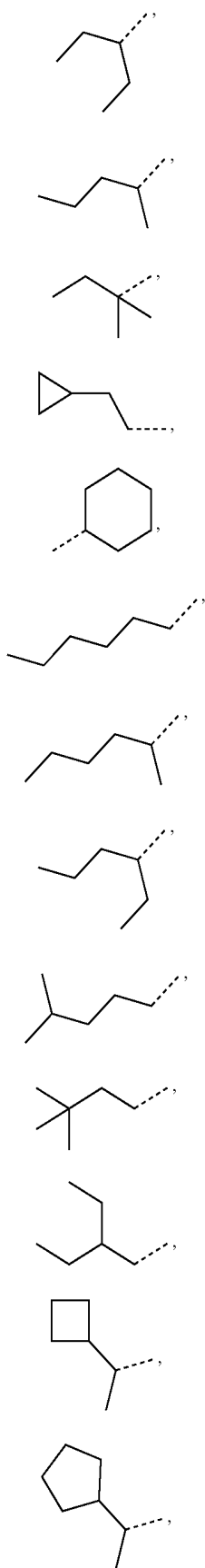

R^{D22}

R^{D23}

R^{D24}

R^{D25}

R^{D26}

R^{D27}

R^{D28}

R^{D29}

R^{D30}

R^{D31}

R^{D32}

R^{D33}

R^{D34}

-continued

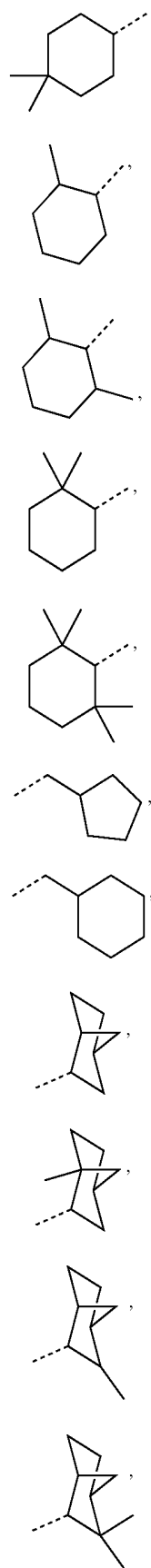

R^{D35}

R^{D36}

R^{D37}

R^{D38}

R^{D39}

R^{D40}

R^{D41}

R^{D42}

R^{D43}

R^{D44}

R^{D45}

-continued



R^{D46}

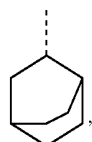

R^{D47}

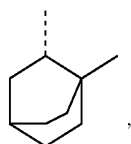

R^{D48}

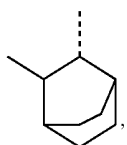

R^{D49}

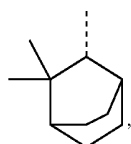

R^{D50}

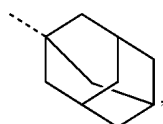

R^{D51}

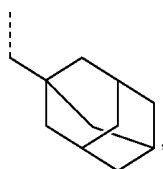

R^{D52}

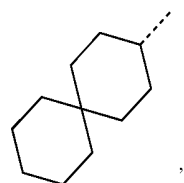

R^{D53}

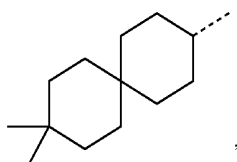

R^{D54}

-continued

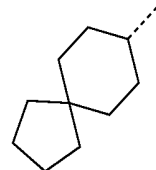

R^{D55}



R^{D56}

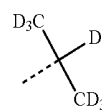

R^{D57}

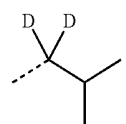

R^{D58}

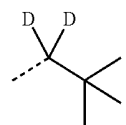

R^{D59}



R^{D60}

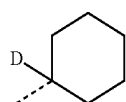

R^{D61}

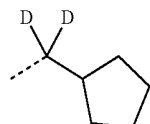

R^{D62}

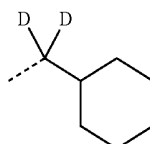

R^{D63}



R^{D64}

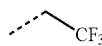

R^{D65}

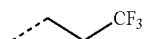

R^{D66}

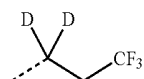

R^{D67}

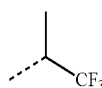

R^{D68}

-continued

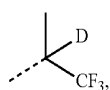
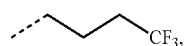
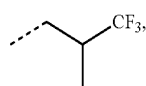
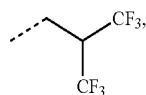
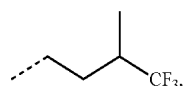
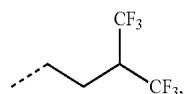
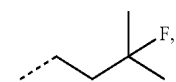
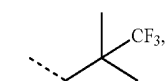
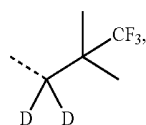
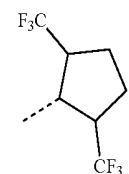
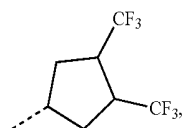
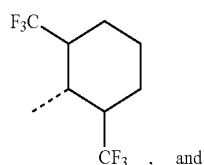
R^{D69}R^{D70}R^{D71}R^{D72}R^{D73}R^{D74}R^{D75}R^{D76}R^{D77}R^{D78}R^{D79}R^{D80}

, and

-continued

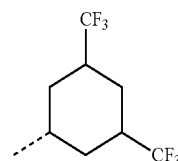
R^{D81}

[0109] In some embodiments, the compound is Compound Z-x having the formula $\text{Ir}(\text{Z-L}_{Ai})_2(\text{L}_{Bj})$, wherein Z is Roman numerals from I to LXI;

[0110] where $x=12601+j-1260$, j is an integer from 1 to 1260; where for Z is I to XII, i is an integer from 1 to 618; where for Z is XIII to XVII, i is an integer from 619 to 1170; where for Z is XVIII to XLIV, and LXII to LXV, i is an integer from 1171 to 1584; where for Z is XLV to LI, i is an integer from 1585 to 1970; where for Z is LII to LVI, i is an integer from 1971 to 2186; where for Z is LVII to LXI, i is an integer from 2187 to 2402; where each corresponding L_{Ai} and L_{Bj} are defined above.

[0111] According to another aspect, a formulation comprising the compound comprising a ligand L_{Ai} of Formula I is disclosed. According to another aspect, a chemical structure selected from the group consisting of a monomer, a polymer, a macromolecule, and a supramolecule, wherein the chemical structure comprises a ligand L_{Ai} of Formula I is disclosed.

[0112] According to another aspect, a first device comprising a first OLED is disclosed. The first OLED comprising: an anode; a cathode; and an organic layer, disposed between the anode and the cathode, comprising a compound comprising a ligand L_{Ai} of Formula I:

Formula I

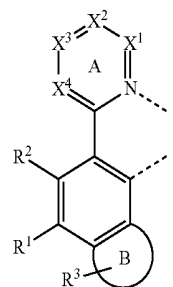
R^{D77}R^{D78}

where Ring B represents a five- or six-membered aromatic ring;

R^3 represents from none to the maximum number of substitutions; X^1 , X^2 , X^3 , and X^4 are each independently a CR or N; wherein:

[0113] (1) at least two adjacent ones of X^1 , X^2 , X^3 , and X^4 are CR and fused into a five or six-membered aromatic ring, or

[0114] (2) at least one of X^1 , X^2 , X^3 , and X^4 is nitrogen, or

[0115] (3) both (1) and (2) are true;

[0116] wherein (a) R^1 is $\text{CR}^{11}\text{R}^{12}\text{R}^{13}$ or join with R^2 to form into a ring; or

[0117] (b) R^2 is not hydrogen; or

[0118] (c) both (a) and (b) are true;

[0119] wherein R, R^1 , R^2 , R^3 , R^{11} , R^{12} , and R^{13} are each independently selected from the group consisting of hydro-

gen, deuterium, halogen, alkyl, cycloalkyl, heteroalkyl, aryl, alkoxy, aryloxy, amino, silyl, alkenyl, cycloalkenyl, heteroalkenyl, alkynyl, aryl, heteroaryl, acyl, carbonyl, carboxylic acid, ester, nitrile, isonitrile, sulfanyl, sulfinyl, sulfonyl, phosphino, and combinations thereof;

[0120] any two substituents among R, R¹, R², R³, R¹¹, R¹², and R¹³ are optionally joined to form into a ring;

[0121] L_A is coordinated to a metal M;

[0122] L_A is optionally linked with other ligands to comprise a tridentate, tetradentate, pentadentate, or hexadentate ligand; and

[0123] M is optionally coordinated to other ligands.

[0124] In some embodiments of the first device, the organic layer further comprises a host, wherein the host comprises at least one chemical group selected from the group consisting of carbazole, dibenzothiophene, dibenzofuran, dibenzoselenophene, azacarbazole, aza-dibenzothiophene, aza-dibenzofuran, and aza-dibenzoselenophene.

[0125] In some embodiments of the first device, the organic layer further comprises a host, wherein the host is selected from the Host Group A defined above.

[0126] In some embodiments of the first device, wherein the organic layer further comprises a host, wherein the host comprises a metal complex.

[0127] In some embodiments, the OLED has one or more characteristics selected from the group consisting of being flexible, being rollable, being foldable, being stretchable, and being curved.

[0128] In some embodiments, the OLED is transparent or semi-transparent. In some embodiments, the OLED further comprises a layer comprising carbon nanotubes.

[0129] In some embodiments, the OLED further comprises a layer comprising a delayed fluorescent emitter. In some embodiments, the OLED comprises a RGB pixel arrangement or white plus color filter pixel arrangement. In some embodiments, the OLED is a mobile device, a hand held device, or a wearable device. In some embodiments, the OLED is a display panel having less than 10 inch diagonal or 50 square inch area. In some embodiments, the OLED is a display panel having at least 10 inch diagonal or 50 square inch area. In some embodiments, the OLED is a lighting panel.

[0130] According to another aspect, an emissive region in an OLED is disclosed where the emissive region comprising a compound comprising a ligand L_A of Formula I:

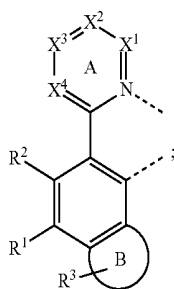

Formula I

where Ring B represents a five- or six-membered aromatic ring;

R³ represents from none to the maximum possible number of substitutions;

X¹, X², X³, and X⁴ are each independently a CR or N; wherein:

[0131] (1) at least two adjacent ones of X¹, X², X³, and X⁴ are CR and fused into a five or six-membered aromatic ring, or

[0132] (2) at least one of X¹, X², X³, and X⁴ is nitrogen, or

[0133] (3) both (1) and (2) are true;

[0134] wherein (a) R¹ is CR¹¹R¹²R¹³ or join with R² to form into a ring; or

[0135] (b) R² is not hydrogen; or

[0136] (c) both (a) and (b) are true;

[0137] wherein R, R¹, R², R³, R¹¹, R¹², and R¹³ are each independently selected from the group consisting of hydrogen, deuterium, halogen, alkyl, cycloalkyl, heteroalkyl, aryl, alkoxy, aryloxy, amino, silyl, alkenyl, cycloalkenyl, heteroalkenyl, alkynyl, aryl, heteroaryl, acyl, carbonyl, carboxylic acid, ester, nitrile, isonitrile, sulfanyl, sulfinyl, sulfonyl, phosphino, and combinations thereof;

[0138] any two substituents among R, R¹, R², R³, R¹¹, R¹², and R¹³ are optionally joined to form into a ring;

[0139] L_A is coordinated to a metal M;

[0140] L_A is optionally linked with other ligands to comprise a tridentate, tetradentate, pentadentate, or hexadentate ligand; and

[0141] M is optionally coordinated to other ligands.

[0142] In some embodiments of the emissive region, the compound is an emissive dopant or a non-emissive dopant.

[0143] In some embodiments of the emissive region, the emissive region further comprises a host, wherein the host comprises at least one selected from the group consisting of metal complex, triphenylene, carbazole, dibenzothiophene, dibenzofuran, dibenzoselenophene, aza-triphenylene, azacarbazole, aza-dibenzothiophene, aza-dibenzofuran, and aza-dibenzoselenophene.

[0144] In some embodiments of the emissive region, wherein the emissive region further comprises a host, wherein the host is selected from the following Host Group A consisting of:

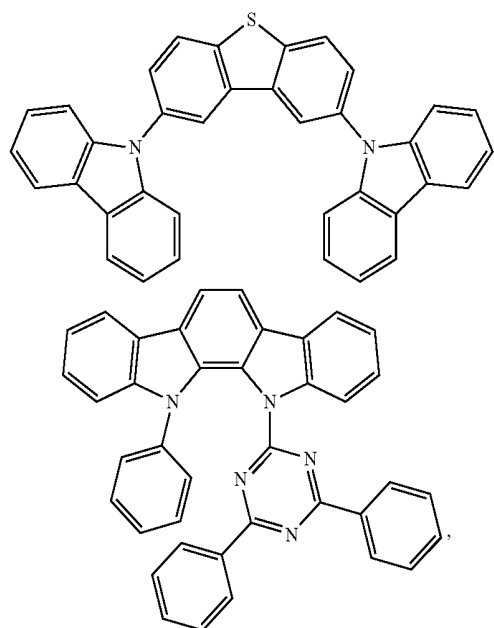

-continued

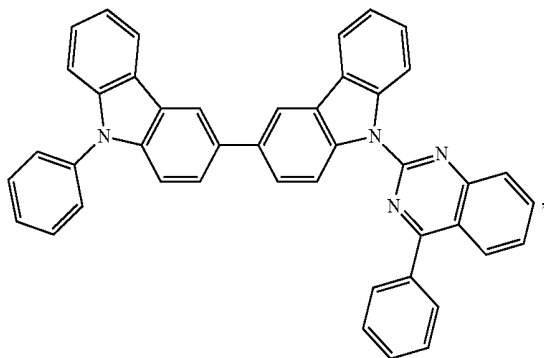
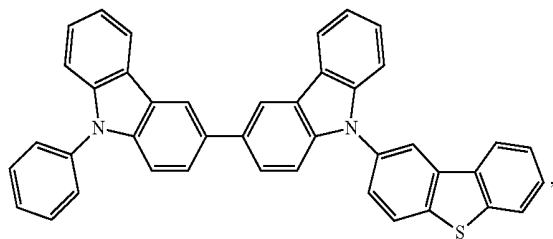
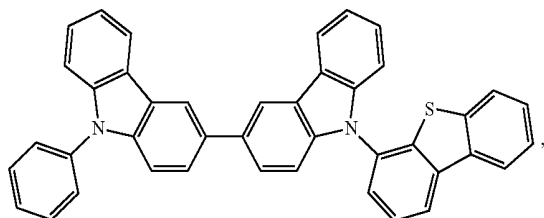
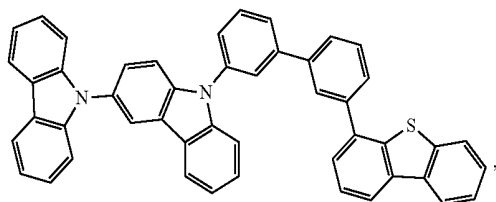
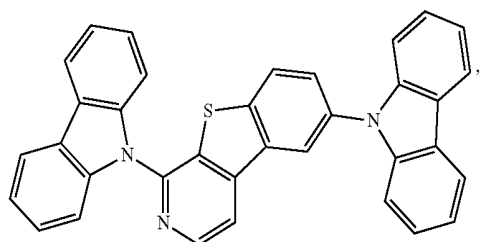
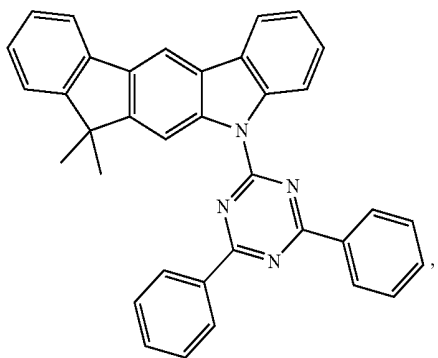

-continued

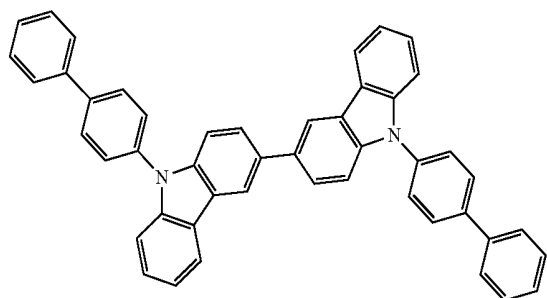
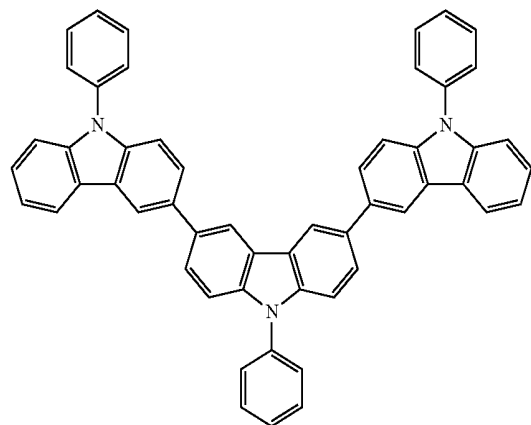
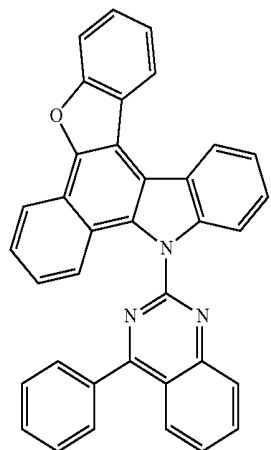
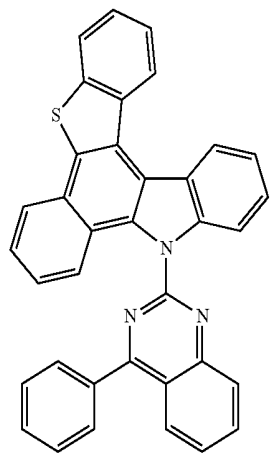

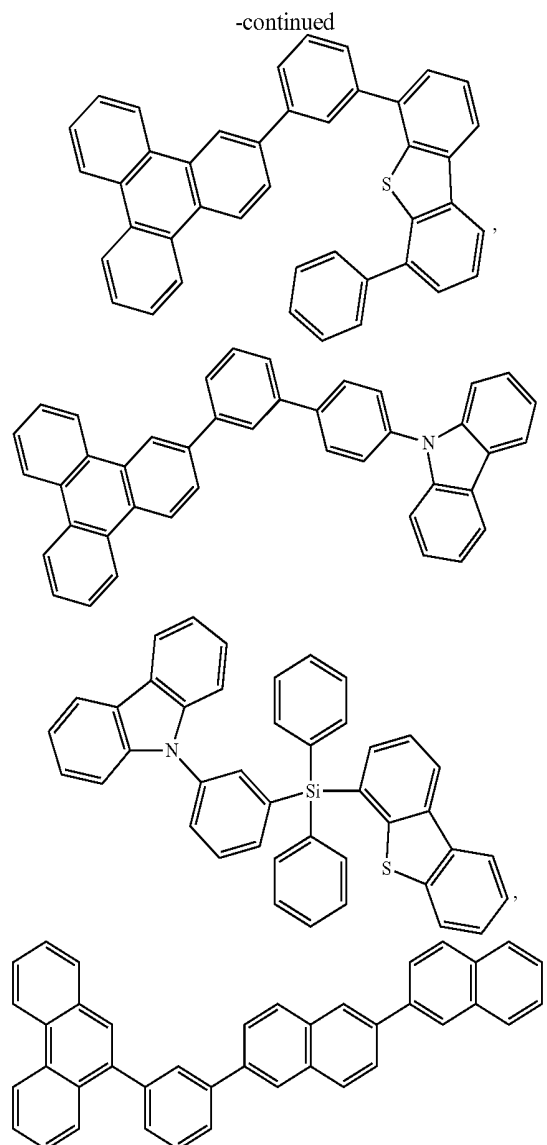
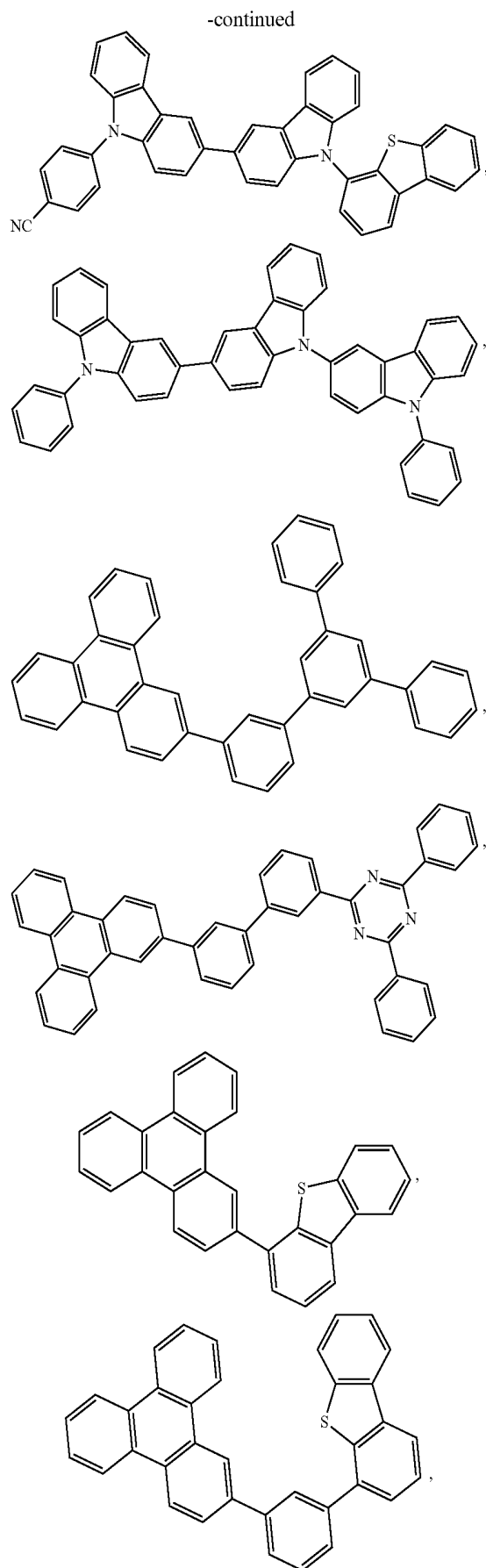

and combinations thereof.

[0145] According to another aspect, a consumer product comprising the OLED that includes the compound of the present disclosure in the organic layer of the OLED is disclosed.

[0146] In some embodiments, the compound can be an emissive dopant. In some embodiments, the compound can produce emissions via phosphorescence, fluorescence, thermally activated delayed fluorescence, i.e., TADF (also referred to as E-type delayed fluorescence; see, e.g., U.S. application Ser. No. 15/700,352, which is hereby incorporated by reference in its entirety), triplet-triplet annihilation, or combinations of these processes. In some embodiments, the emissive dopant can be a racemic mixture, or can be enriched in one enantiomer. In some embodiments, the compound can be homoleptic (each ligand is the same). In some embodiments, the compound can be heteroleptic (at least one ligand is different from others).

[0147] In some embodiments, the compound can be used as a phosphorescent sensitizer in an OLED where one or multiple layers in the OLED contains an acceptor in the form of one or more fluorescent and/or delayed fluorescence

emitters. In some embodiments, the compound can be used as one component of an exciplex to be used as a sensitizer. As a phosphorescent sensitizer, the compound must be capable of energy transfer to the acceptor and the acceptor will emit the energy or further transfer energy to a final emitter. The acceptor concentrations can range from 0.001% to 100%. The acceptor could be in either the same layer as the phosphorescent sensitizer or in one or more different layers. In some embodiments, the acceptor is a TADF emitter. In some embodiments, the acceptor is a fluorescent emitter. In some embodiments, the emission can arise from any or all of the sensitizer, acceptor, and final emitter

[0148] According to another aspect, a formulation comprising the compound described herein is also disclosed.

[0149] The OLED disclosed herein can be incorporated into one or more of a consumer product, an electronic component module, and a lighting panel. The organic layer can be an emissive layer and the compound can be an emissive dopant in some embodiments, while the compound can be a non-emissive dopant in other embodiments.

[0150] The organic layer can also include a host. In some embodiments, two or more hosts are preferred. In some embodiments, the hosts used maybe a) bipolar, b) electron transporting, c) hole transporting or d) wide band gap materials that play little role in charge transport. In some embodiments, the host can include a metal complex. The host can be a triphenylene containing benzo-fused thiophene or benzo-fused furan. Any substituent in the host can be an unfused substituent independently selected from the group consisting of C_nH_{2n+1} , OC_nH_{2n+1} , OAr_1 , $N(C_nH_{2n+1})_2$, $N(Ar_1)(Ar_2)$, $CH=CH-C_nH_{2n+1}$, $C\equiv C-C_nH_{2n+1}$, Ar_1 , Ar_1-Ar_2 , and $C_nH_{2n}-Ar_1$, or the host has no substitutions. In the preceding substituents n can range from 1 to 10; and Ar_1 and Ar_2 can be independently selected from the group consisting of benzene, biphenyl, naphthalene, triphenylene, carbazole, and heteroaromatic analogs thereof. The host can be an inorganic compound. For example a Zn containing inorganic material e.g. ZnS.

[0151] The host can be a compound comprising at least one chemical group selected from the group consisting of triphenylene, carbazole, dibenzothiophene, dibenzofuran, dibenzoselenophene, azatriphenylene, azacarbazole, aza-dibenzothiophene, aza-dibenzofuran, and aza-dibenzoselenophene. The host can include a metal complex. The host can be, but is not limited to, a specific compound selected from the group consisting of:

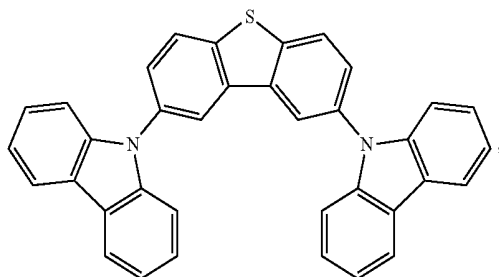

-continued

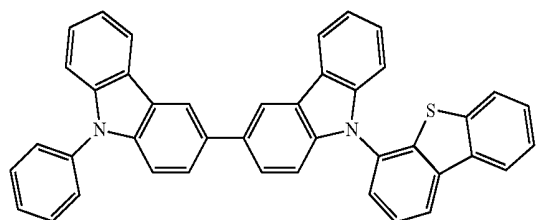
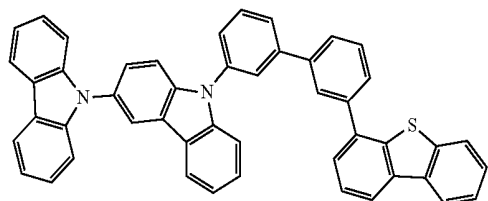
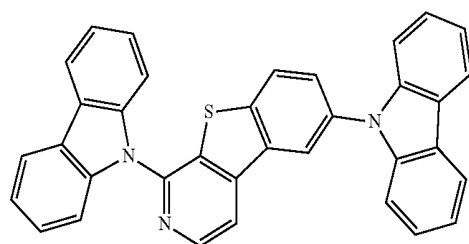
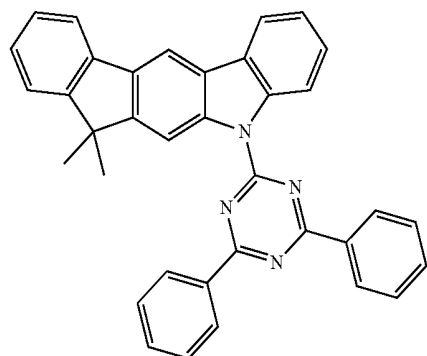
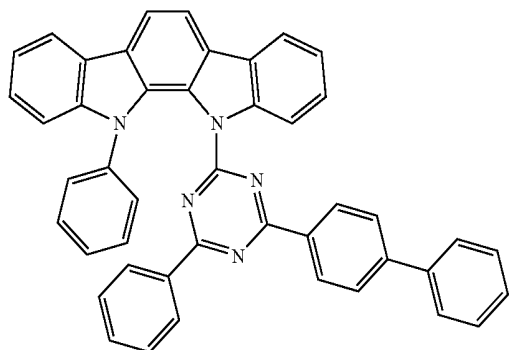
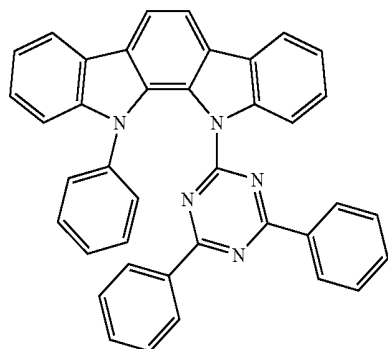

-continued

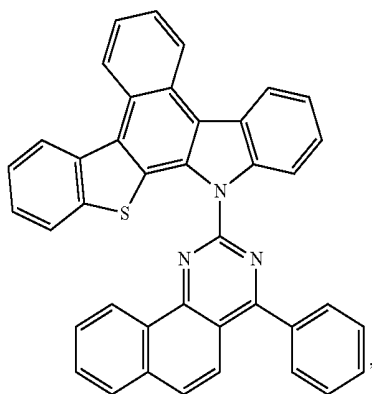
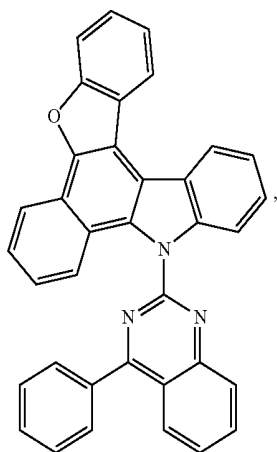
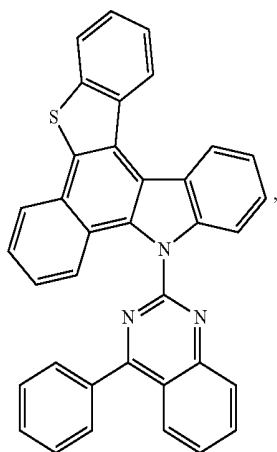
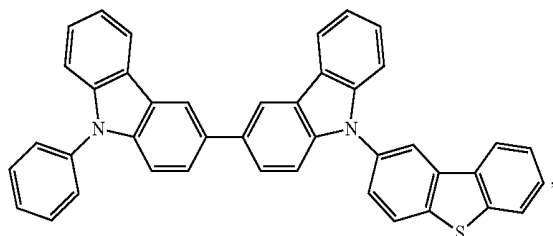

-continued

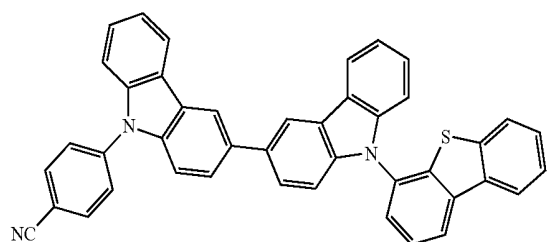
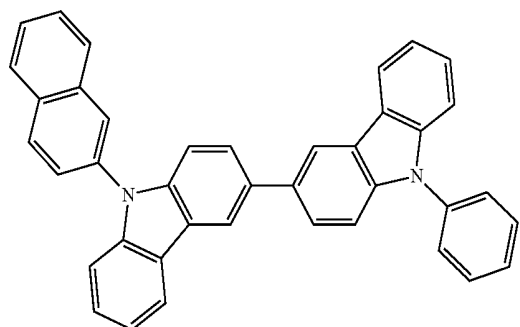
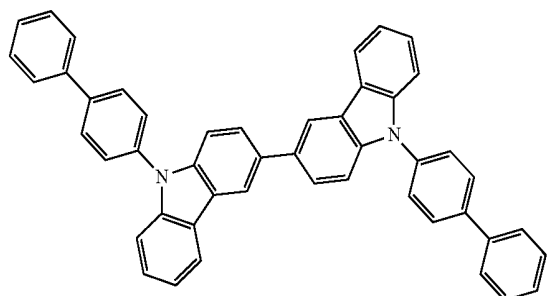
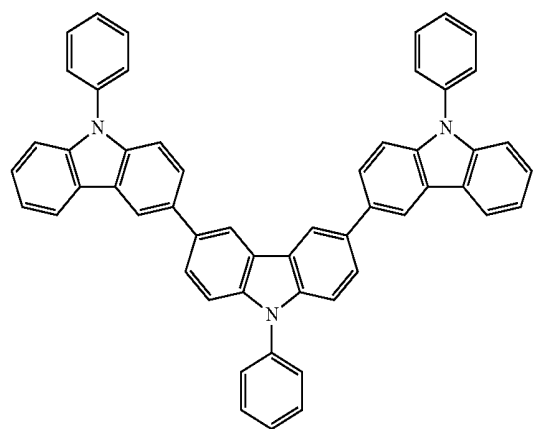
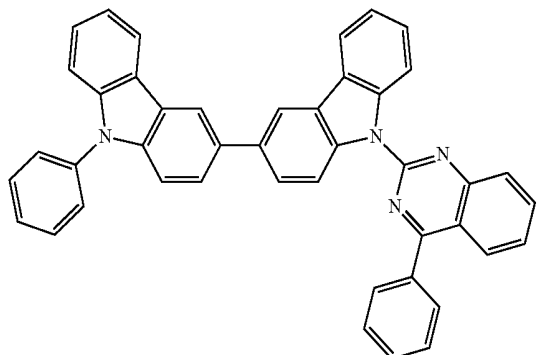

-continued

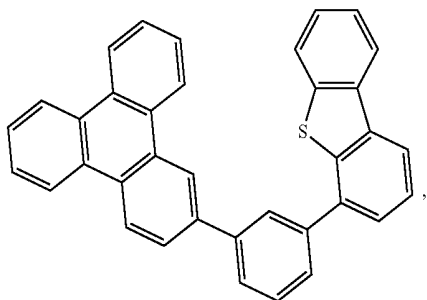
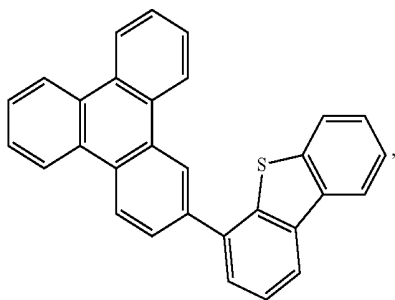
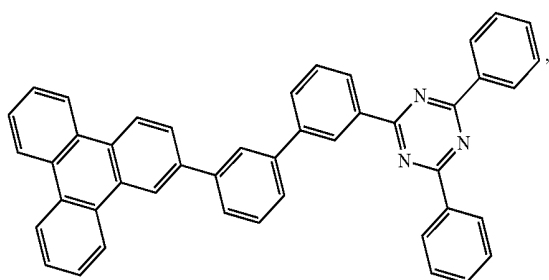
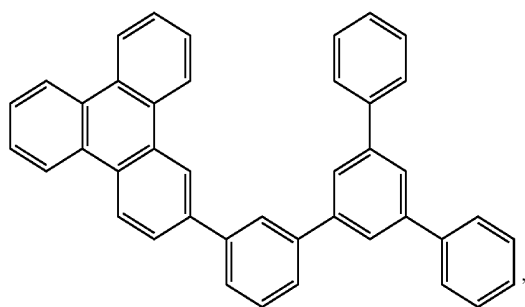
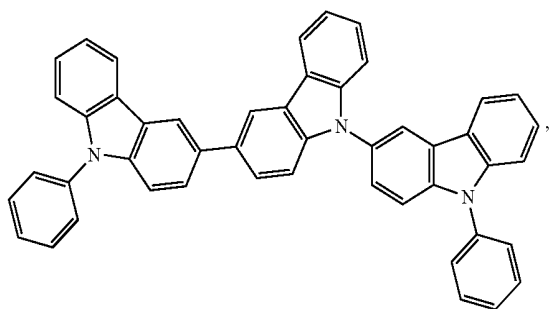

-continued

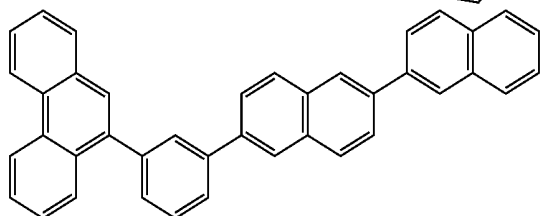
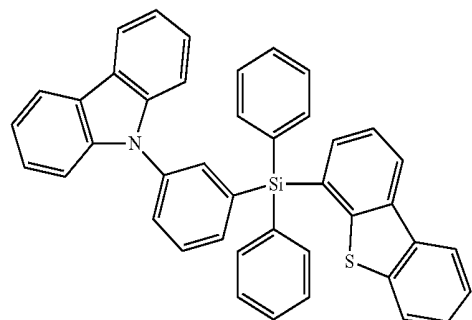
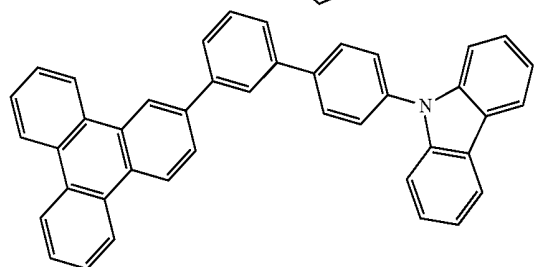
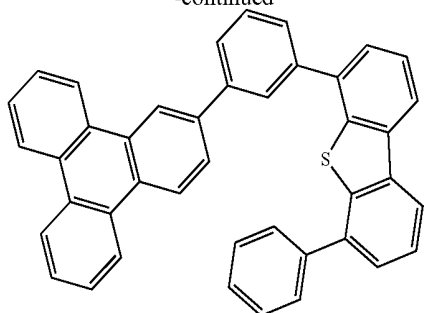

and combinations thereof.

Additional information on possible hosts is provided below.

[0152] In yet another aspect of the present disclosure, a formulation that comprises the novel compound disclosed herein is described. The formulation can include one or more components selected from the group consisting of a solvent, a host, a hole injection material, hole transport material, electron blocking material, hole blocking material, and an electron transport material, disclosed herein.

[0153] The present disclosure encompasses any chemical structure comprising the novel compound of the present disclosure. In other words, the inventive compound can be a part of a larger chemical structure. Such chemical structure can be selected from the group consisting of a monomer, a polymer, a macromolecule, and a supramolecule (also known as supermolecule).

Combination with Other Materials

[0154] The materials described herein as useful for a particular layer in an organic light emitting device may be used in combination with a wide variety of other materials present in the device. For example, emissive dopants disclosed herein may be used in conjunction with a wide variety

of hosts, transport layers, blocking layers, injection layers, electrodes and other layers that may be present. The materials described or referred to below are non-limiting examples of materials that may be useful in combination with the compounds disclosed herein, and one of skill in the art can readily consult the literature to identify other materials that may be useful in combination.

Conductivity Dopants:

[0155] A charge transport layer can be doped with conductivity dopants to substantially alter its density of charge carriers, which will in turn alter its conductivity. The conductivity is increased by generating charge carriers in the matrix material, and depending on the type of dopant, a change in the Fermi level of the semiconductor may also be achieved. Hole-transporting layer can be doped by p-type conductivity dopants and n-type conductivity dopants are used in the electron-transporting layer.

[0156] Non-limiting examples of the conductivity dopants that may be used in an OLED in combination with materials disclosed herein are exemplified below together with references that disclose those materials: EP01617493, EP01968131, EP2020694, EP2684932, US20050139810, US20070160905, US20090167167, US2010288362, WO06081780, WO2009003455, WO2009008277, WO2009011327, WO2014009310, US2007252140, US2015060804, US20150123047, and US2012146012.

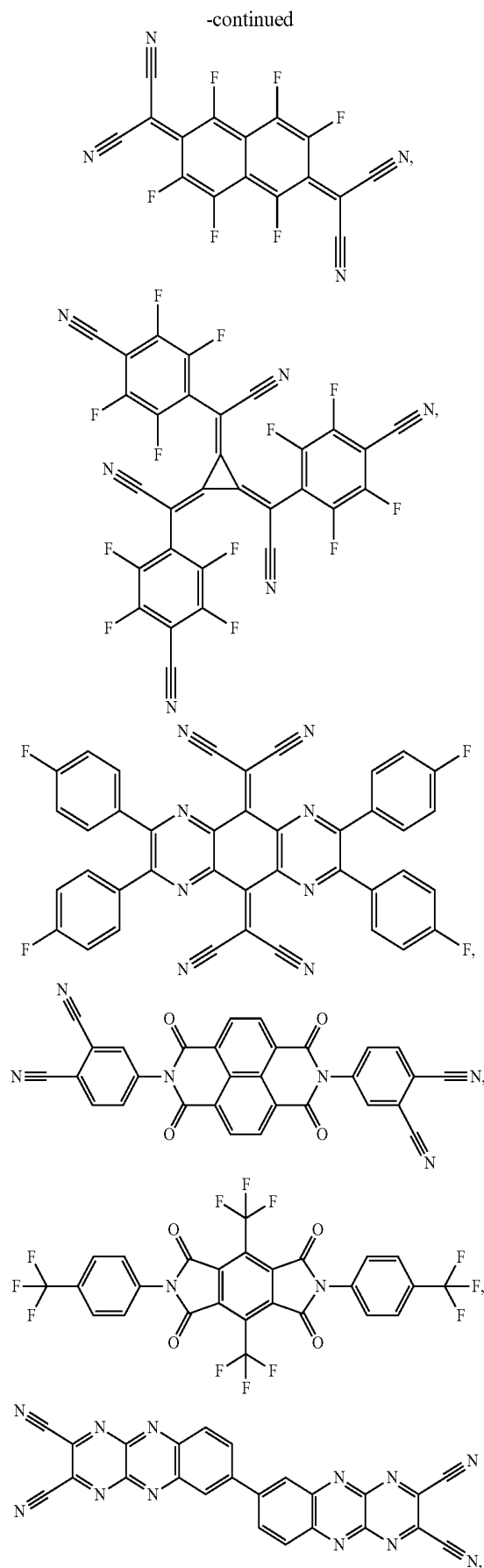
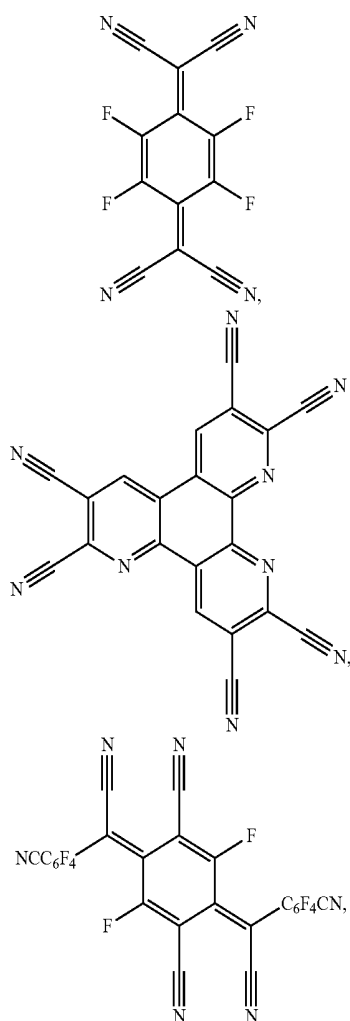

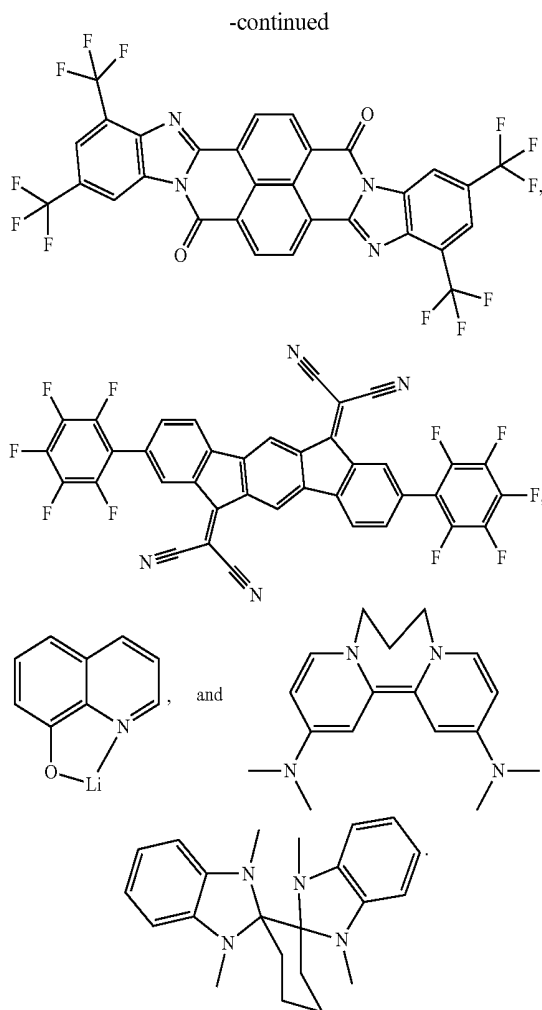

[0157] HIL/HTL:

[0158] A hole injecting/transporting material to be used in the present invention is not particularly limited, and any compound may be used as long as the compound is typically used as a hole injecting/transporting material. Examples of the material include, but are not limited to: a phthalocyanine or porphyrin derivative; an aromatic amine derivative; an indolocarbazole derivative; a polymer containing fluorohydrocarbon; a polymer with conductivity dopants; a conducting polymer, such as PEDOT/PSS; a self-assembly monomer derived from compounds such as phosphonic acid and silane derivatives; a metal oxide derivative, such as MoO_3 ; a p-type semiconducting organic compound, such as 1,4,5,8,9,12-Hexaazatriphenylenehexacarbonitrile; a metal complex, and a cross-linkable compounds.

[0159] Examples of aromatic amine derivatives used in HIL or HTL include, but not limit to the following general structures:

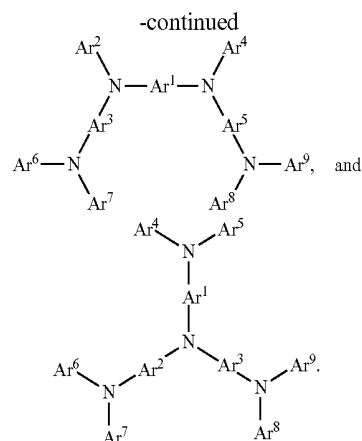
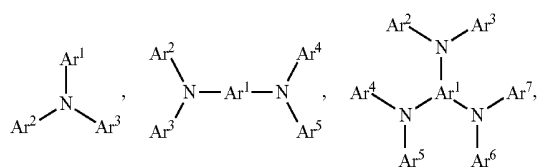

[0160] Each of Ar^1 to Ar^9 is selected from the group consisting of aromatic hydrocarbon cyclic compounds such as benzene, biphenyl, triphenyl, triphenylene, naphthalene, anthracene, phenalene, phenanthrene, fluorene, pyrene, chrysene, perylene, and azulene; the group consisting of aromatic heterocyclic compounds such as dibenzothio- phene, dibenzofuran, dibenzoselenophene, furan, thiophene, benzofuran, benzothiophene, benzoselenophene, carbazole, indolocarbazole, pyridylindole, pyrrolodipyridine, pyrazole, imidazole, triazole, oxazole, thiazole, oxadiazole, oxatriazole, dioxazole, thiadiazole, pyridine, pyridazine, pyrimidine, pyrazine, triazine, oxazine, oxathiazine, oxadiazine, indole, benzimidazole, indazole, indoxazine, benzoxazole, benzisoxazole, benzothiazole, quinoline, isoquinoline, cinnoline, quinazoline, quinoxaline, naphthyridine, phthalazine, pteridine, xanthene, acridine, phenazine, phenothiazine, phenoxazine, benzofuopyridine, furodipyridine, benzothienopyridine, thienodipyridine, benzoselenophenopyridine, and selenophenodipyridine; and the group consisting of 2 to 10 cyclic structural units which are groups of the same type or different types selected from the aromatic hydrocarbon cyclic group and the aromatic heterocyclic group and are bonded to each other directly or via at least one of oxygen atom, nitrogen atom, sulfur atom, silicon atom, phosphorus atom, boron atom, chain structural unit and the aliphatic cyclic group. Each Ar may be unsubstituted or may be substituted by a substituent selected from the group consisting of deuterium, halide, alkyl, cycloalkyl, heteroalkyl, arylalkyl, alkoxy, aryloxy, amino, silyl, alkenyl, cycloalkenyl, heteroalkenyl, alkynyl, aryl, heteroaryl, acyl, carbonyl, carboxylic acids, ester, nitrile, isonitrile, sulfanyl, sulfinyl, sulfonyl, phosphino, and combinations thereof.

[0161] In one aspect, Ar^1 to Ar^9 is independently selected from the group consisting of:

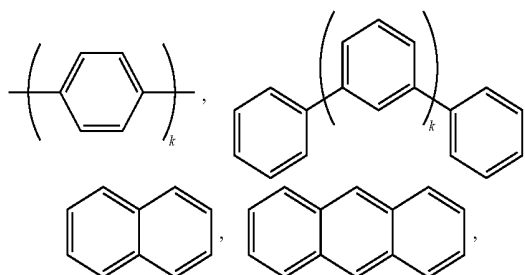

-continued

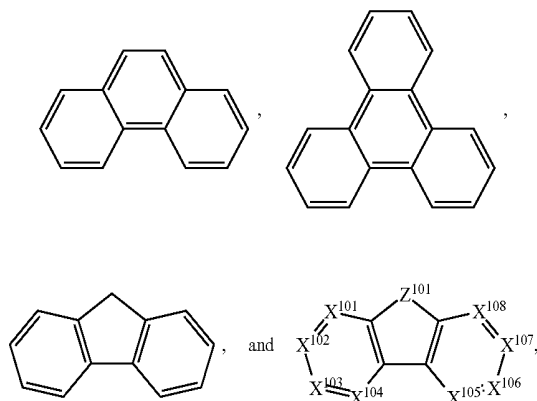

[0162] wherein k is an integer from 1 to 20; X^{101} to X^{108} is C (including CH) or N; Z^{101} is NAr^1 , O, or S; Ar^1 has the same group defined above.

[0163] Examples of metal complexes used in HIL or HTL include, but are not limited to the following general formula:

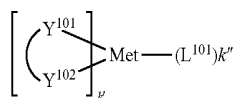

[0164] wherein Met is a metal, which can have an atomic weight greater than 40; (Y^{101} - Y^{102}) is a bidentate ligand, Y^{101} and Y^{102} are independently selected from C, N, O, P, and S; L^{101} is an ancillary ligand; k' is an integer value from 1 to the maximum number of ligands that may be attached to the metal; and $k'+k''$ is the maximum number of ligands that may be attached to the metal.

[0165] In one aspect, (Y^{101} - Y^{102}) is a 2-phenylpyridine derivative. In another aspect, (Y^{101} - Y^{102}) is a carbene ligand. In another aspect, Met is selected from Ir, Pt, Os, and Zn. In a further aspect, the metal complex has a smallest oxidation potential in solution vs. Fe^+/Fe couple less than about 0.6 V.

[0166] Non-limiting examples of the HIL and HTL materials that may be used in an OLED in combination with materials disclosed herein are exemplified below together with references that disclose those materials: CN102702075, DE102012005215, EP01624500, EP01698613, EP01806334, EP01930964, EP01972613, EP01997799, EP02011790, EP02055700, EP02055701, EP1725079, EP2085382, EP2660300, EP650955, JP07-073529, JP2005112765, JP2007091719, JP2008021687, JP2014-009196, KR20110088898, KR20130077473, TW201139402, U.S. Ser. No. 06/517,957, US20020158242, US20030162053, US20050123751, US20060182993, US20060240279, US20070145888, US20070181874, US20070278938, US20080014464, US20080091025, US20080106190, US20080124572, US20080145707, US20080220265, US20080233434, US20080303417, US2008107919, US20090115320, US20090167161, US2009066235, US2011007385, US20110163302, US2011240968, US2011278551, US2012205642, US2013241401, US20140117329, US2014183517, U.S. Pat. Nos. 5,061,569, 5,639,914, WO05075451, WO07125714, WO08023550, WO08023759, WO2009145016, WO2010061824, WO2011075644, WO2012177006, WO2013018530, WO2013039073, WO2013087142, WO2013118812, WO2013120577, WO2013157367, WO2013175747, WO2014002873, WO2014015935, WO2014015937, WO2014030872, WO2014030921, WO2014034791, WO2014104514, WO2014157018.

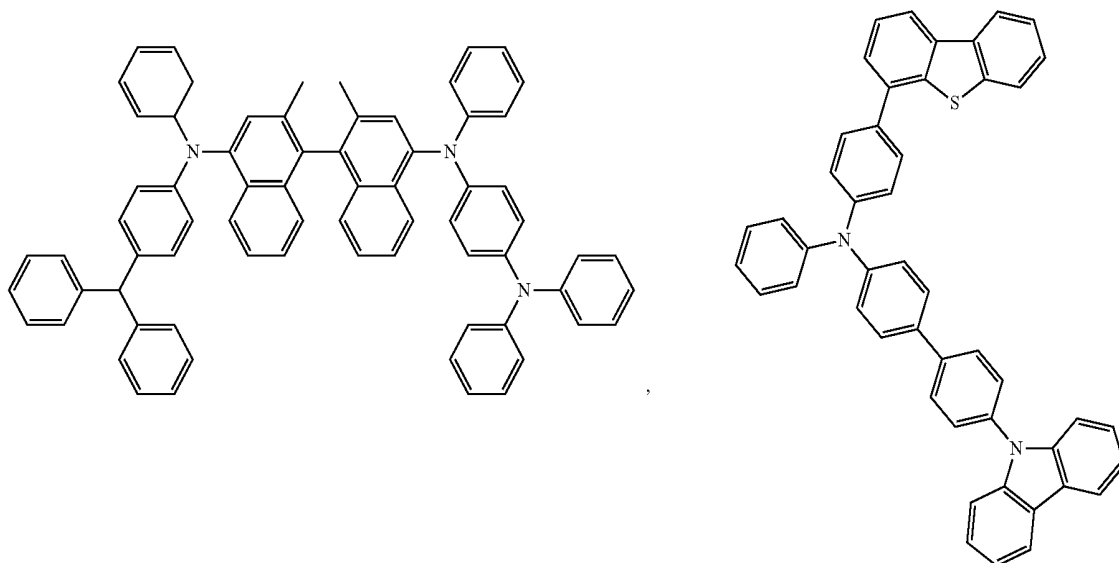

-continued

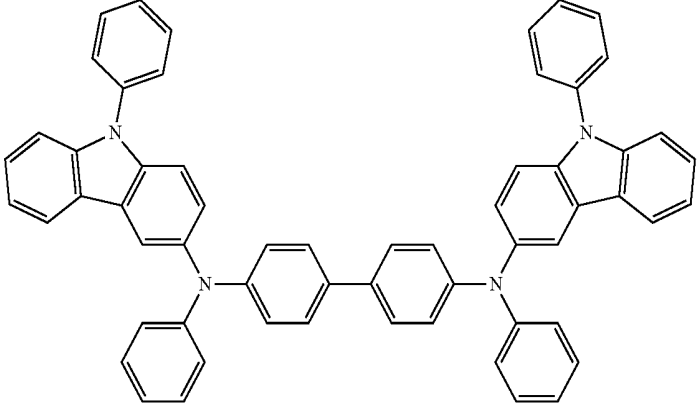
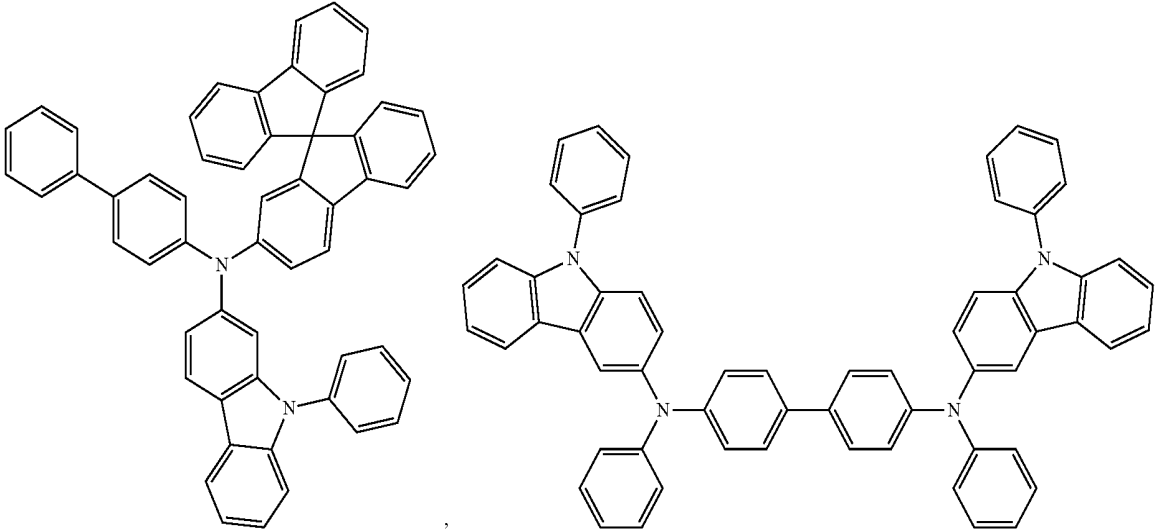
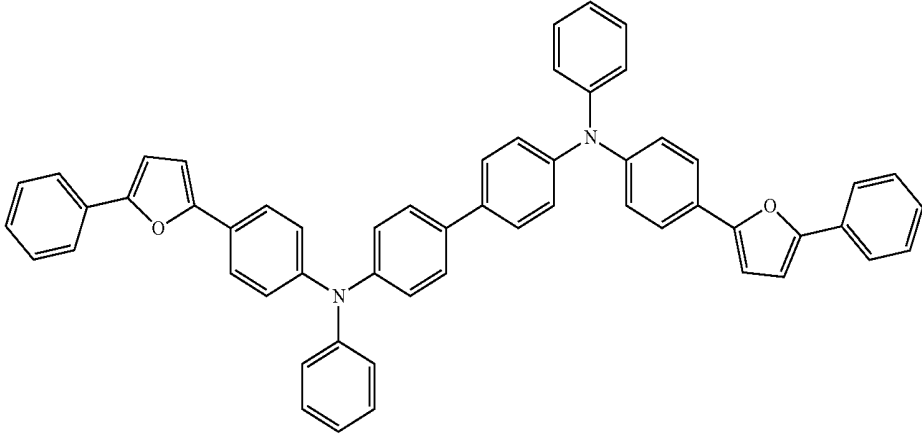
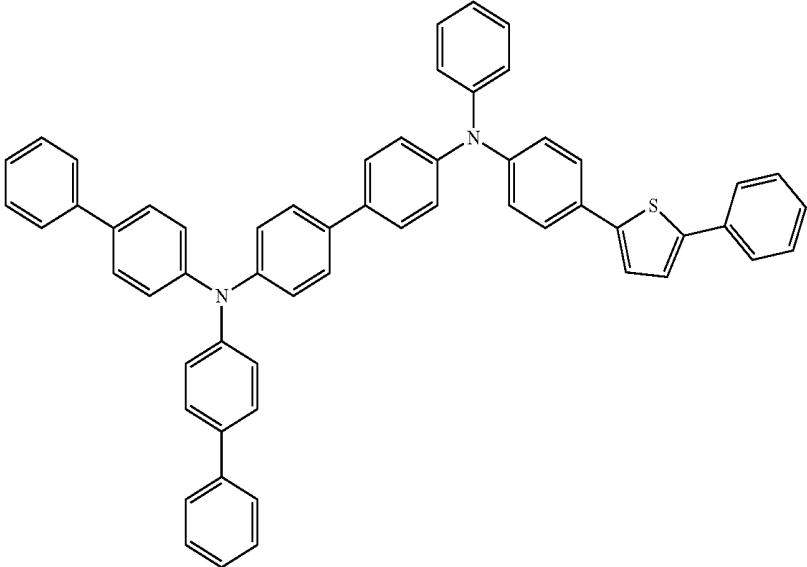

-continued

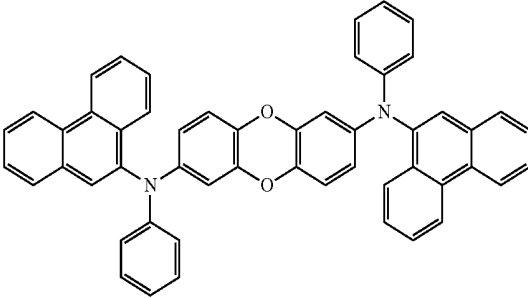
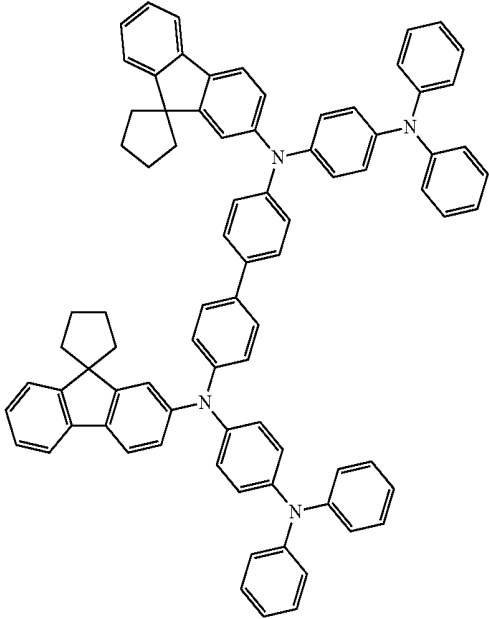
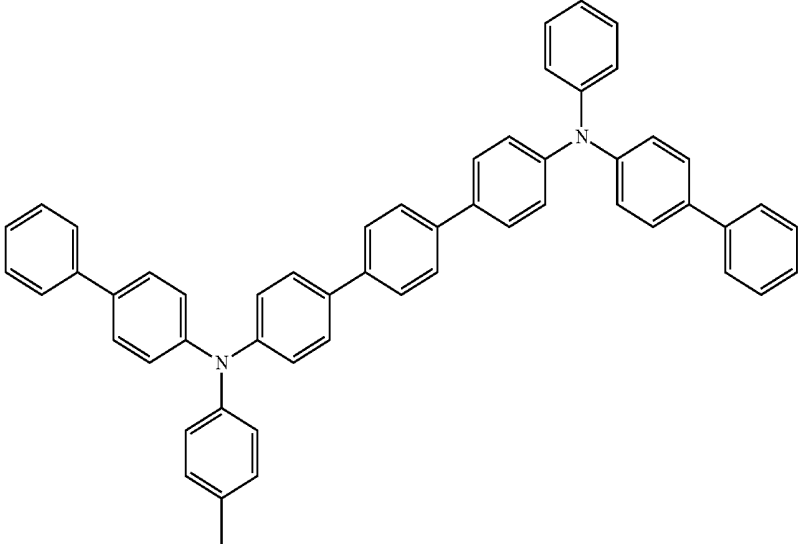
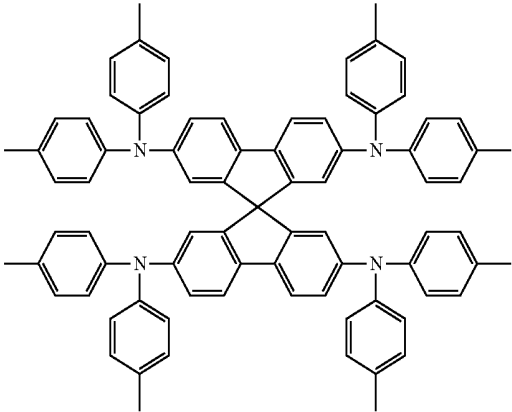
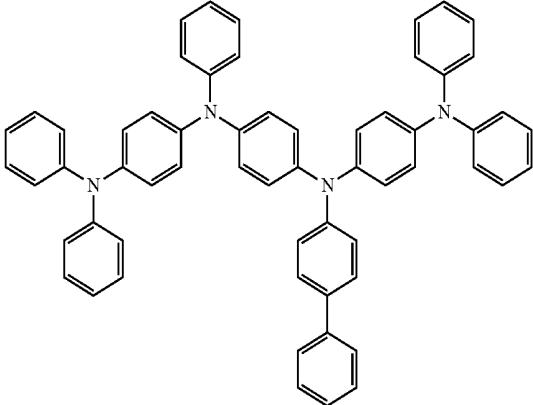

-continued

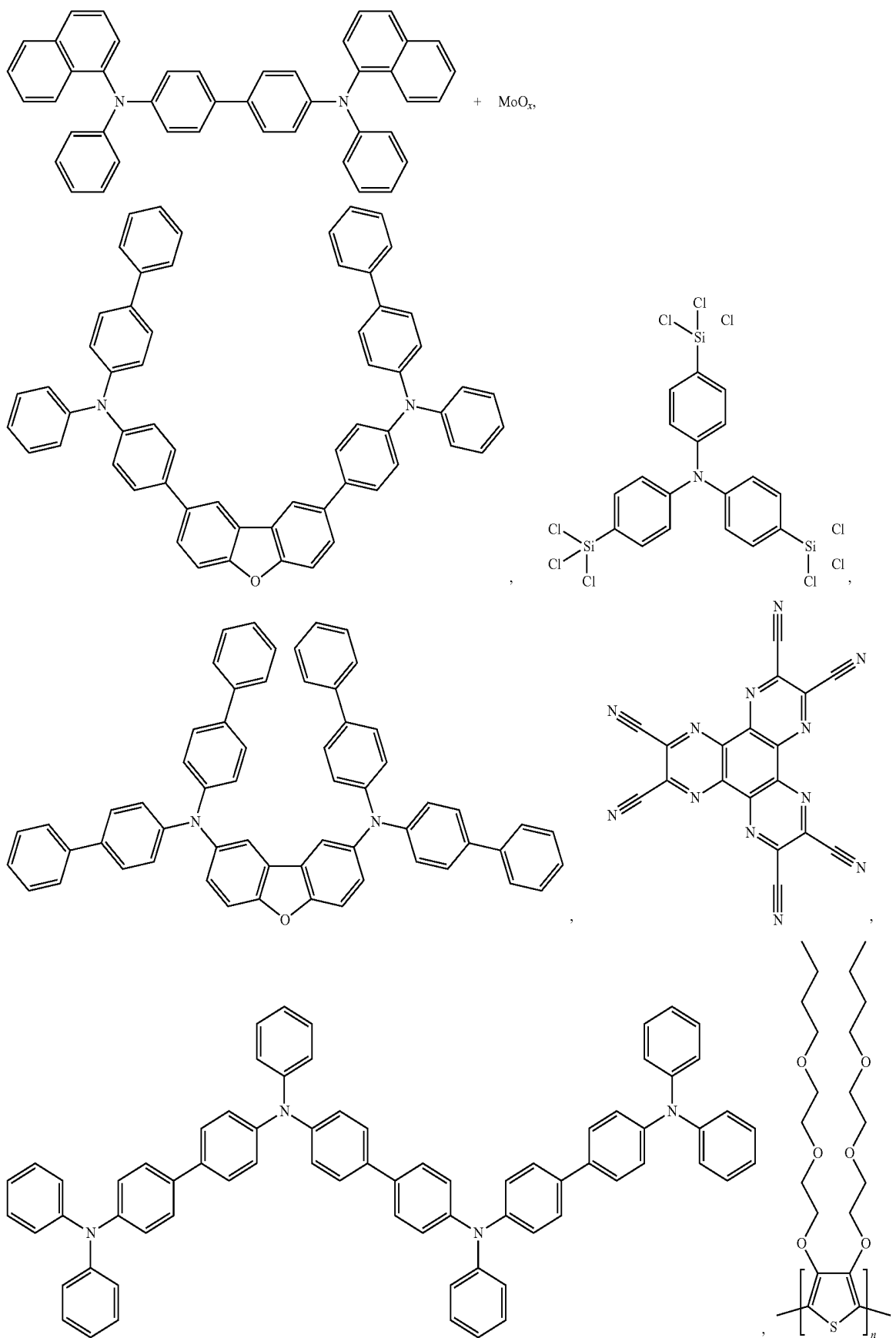

-continued

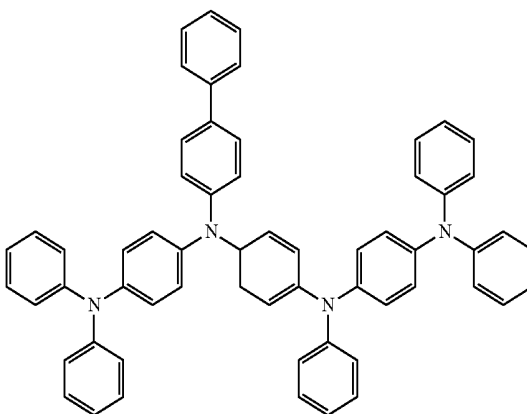
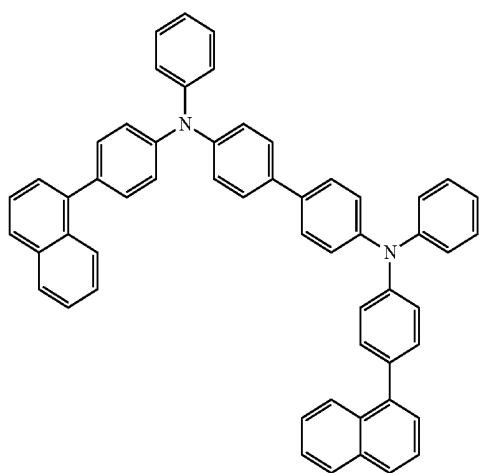
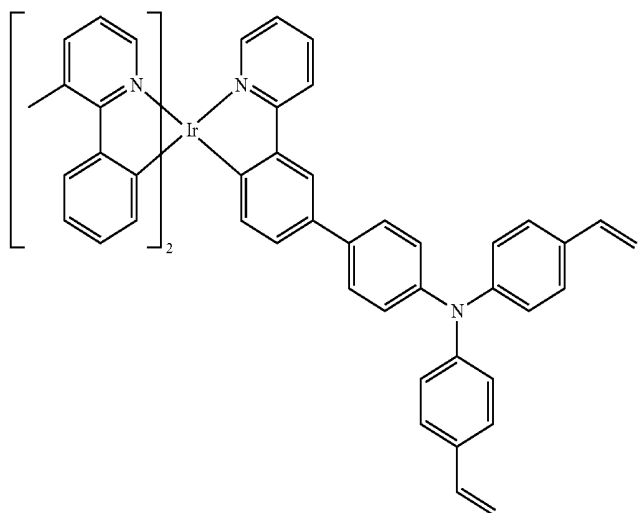
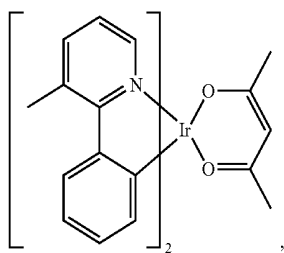
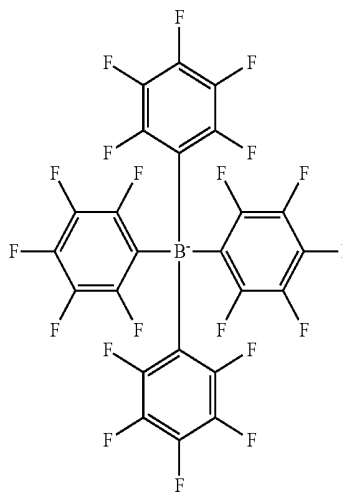
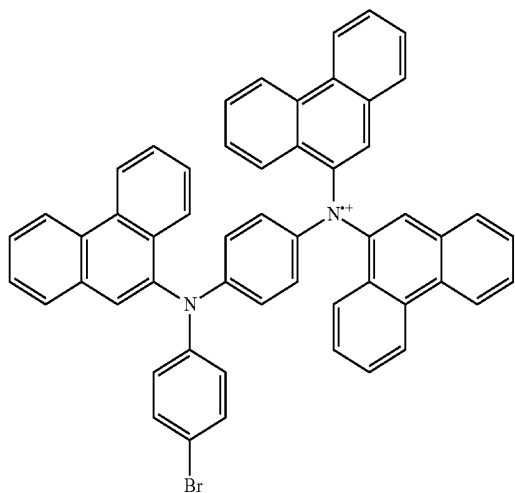

-continued

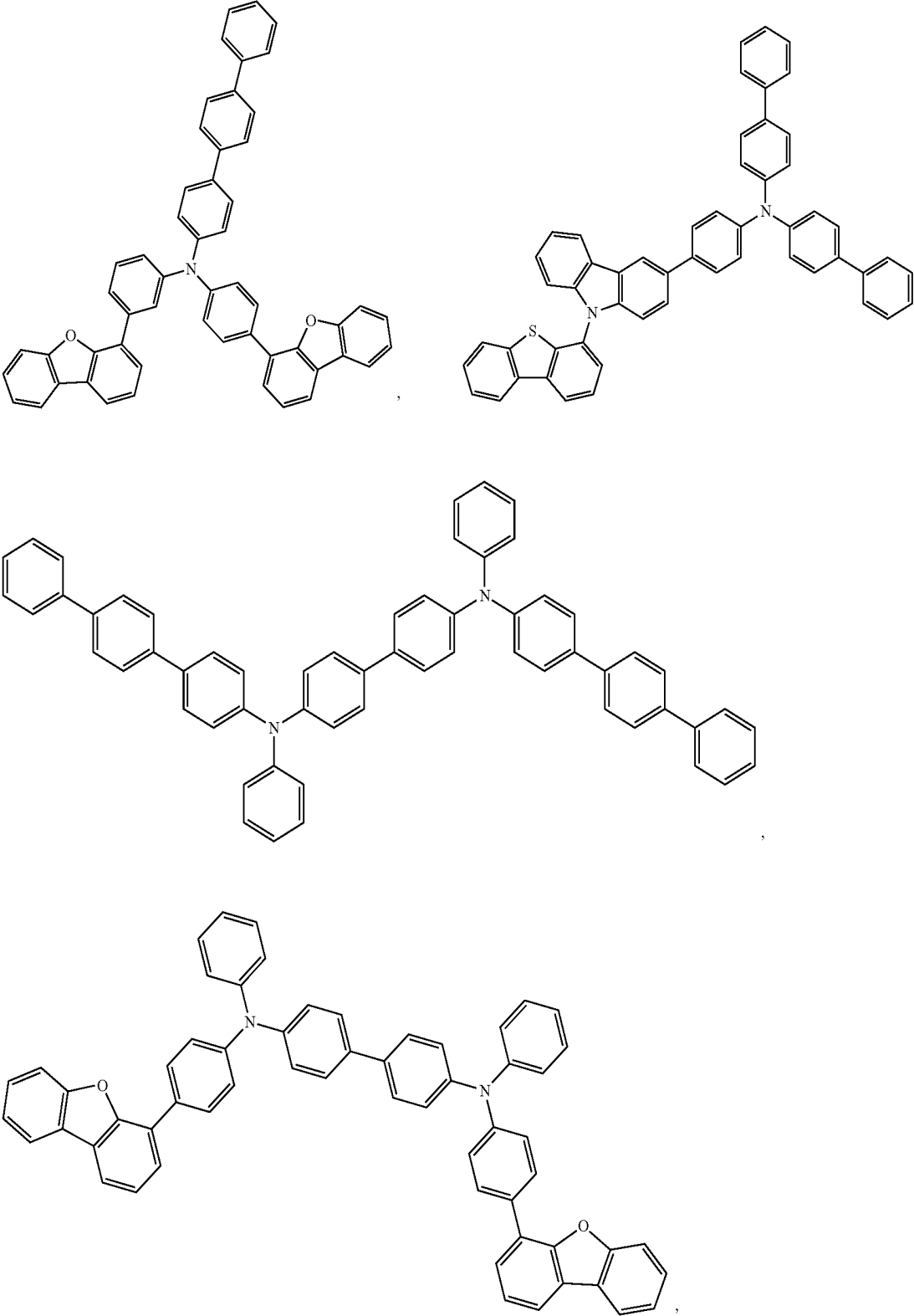

-continued

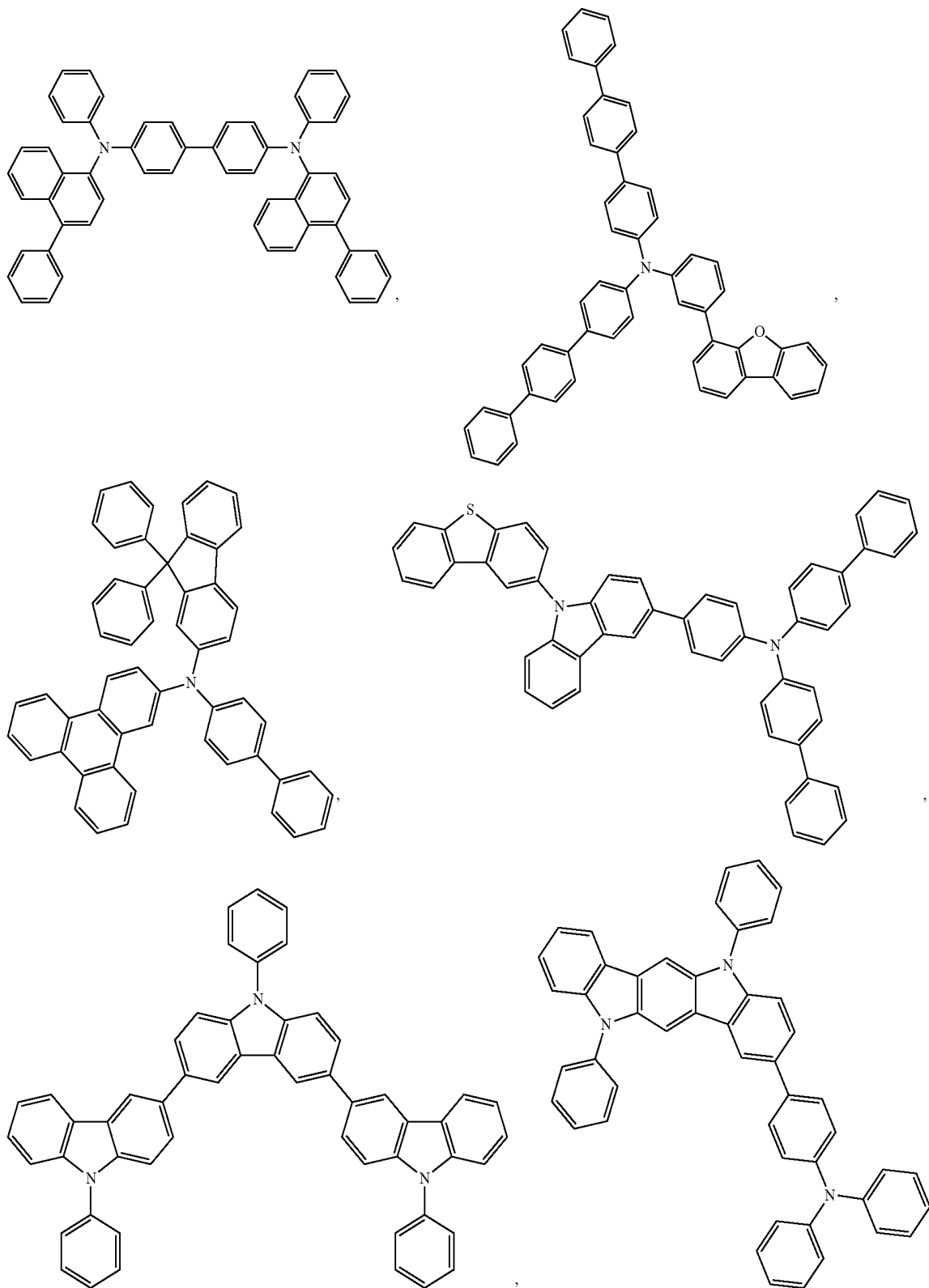

-continued

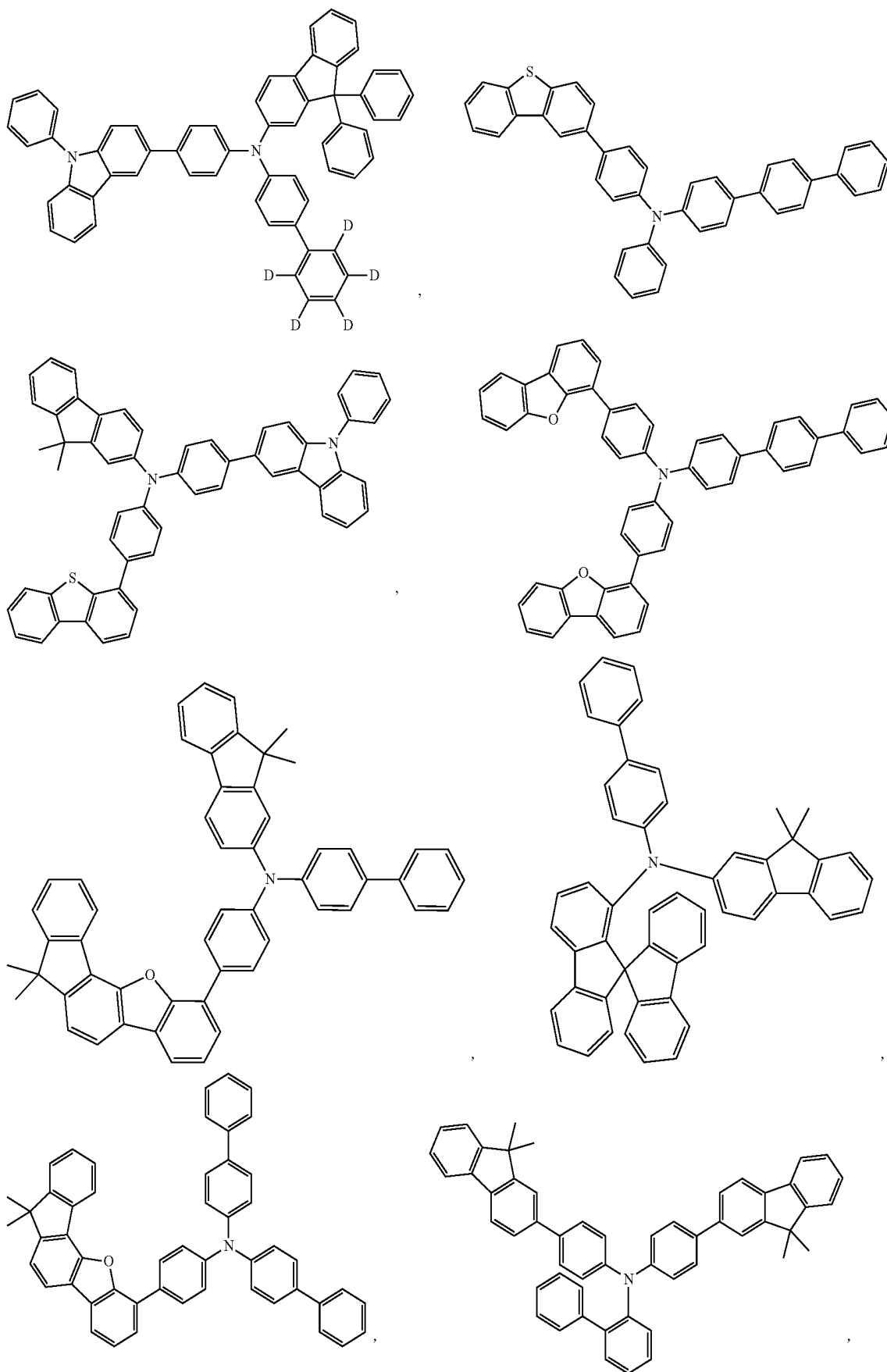

-continued

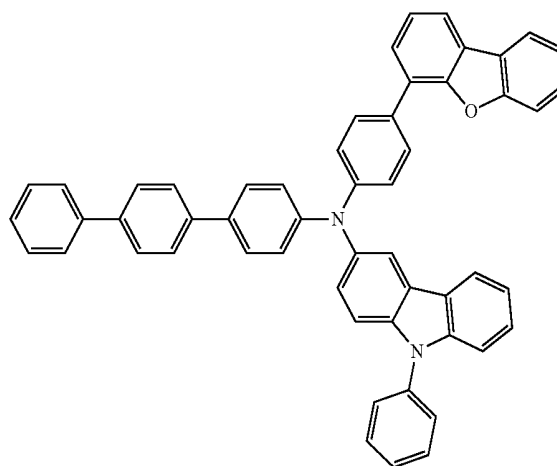
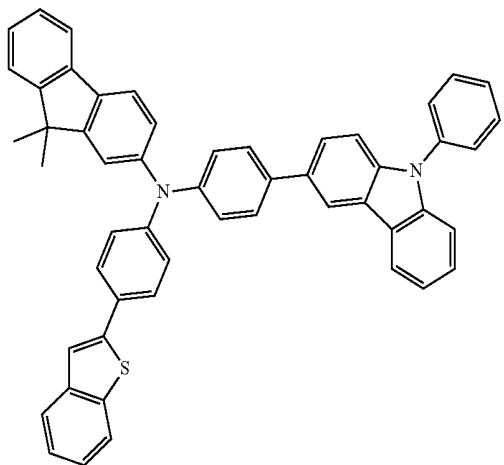
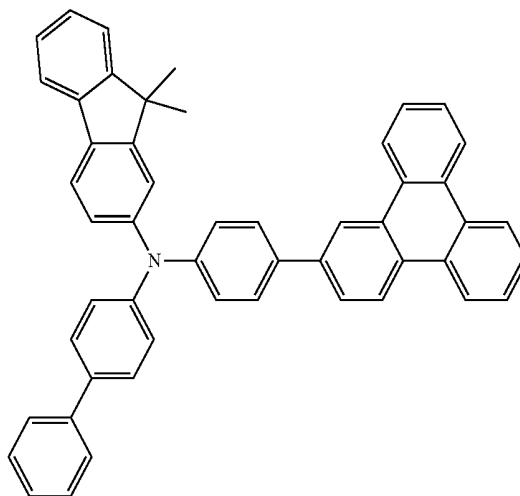
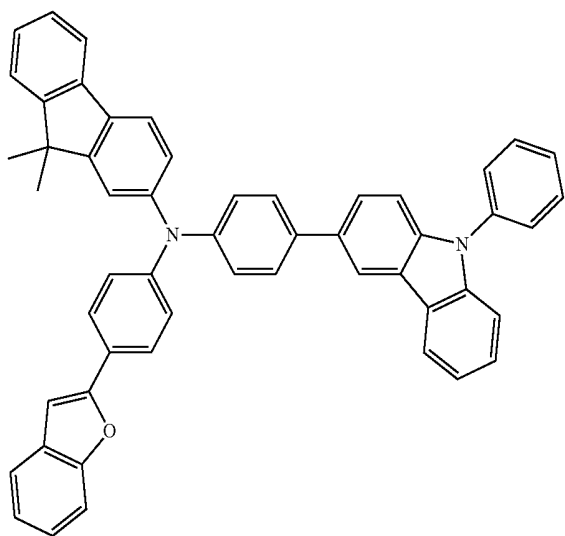
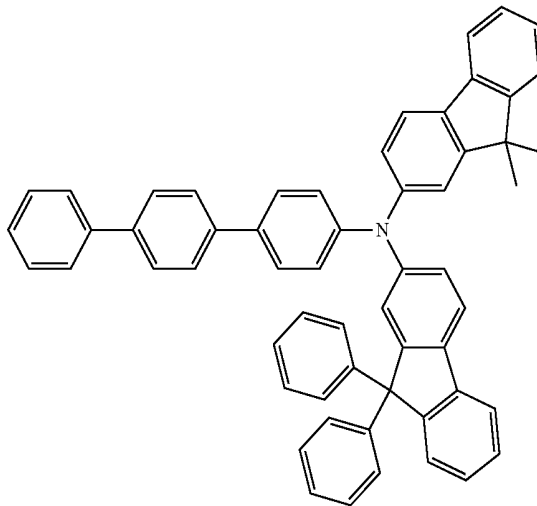
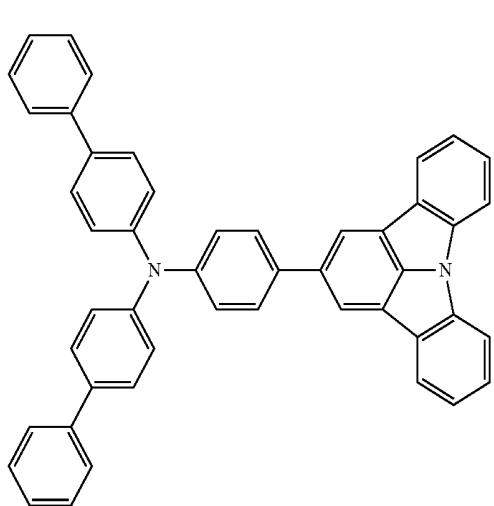

-continued

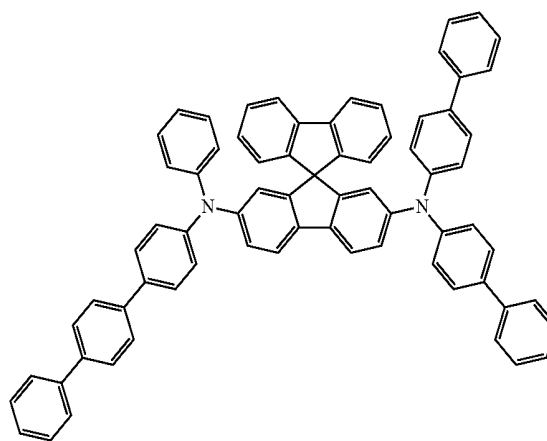
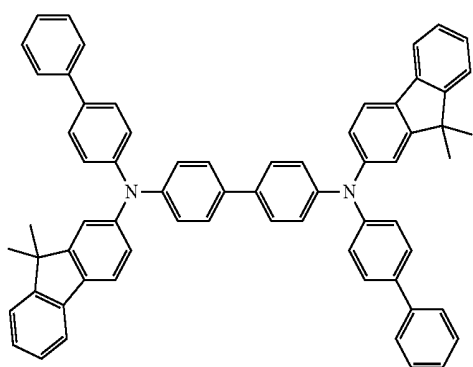
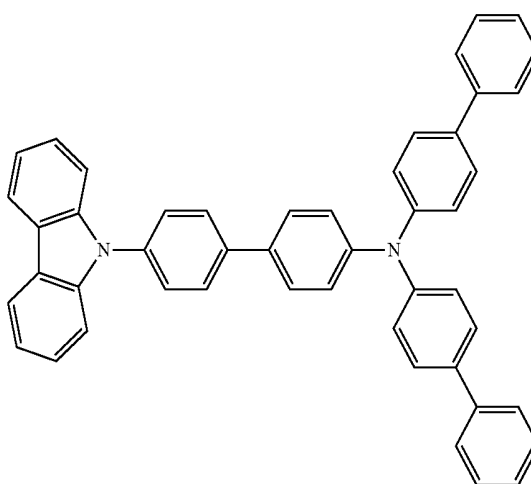
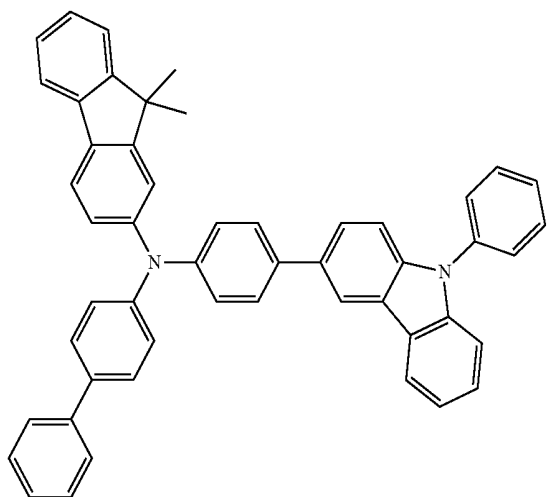
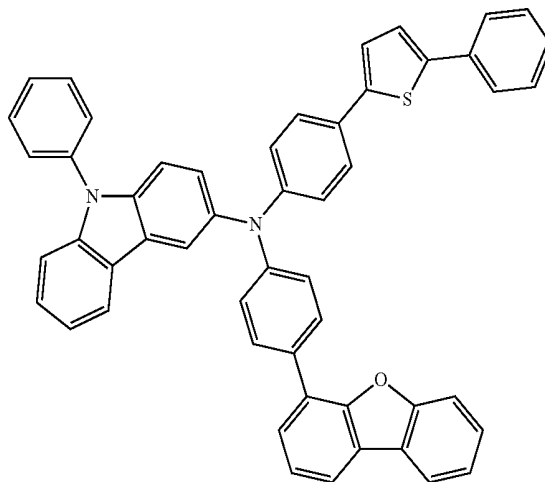
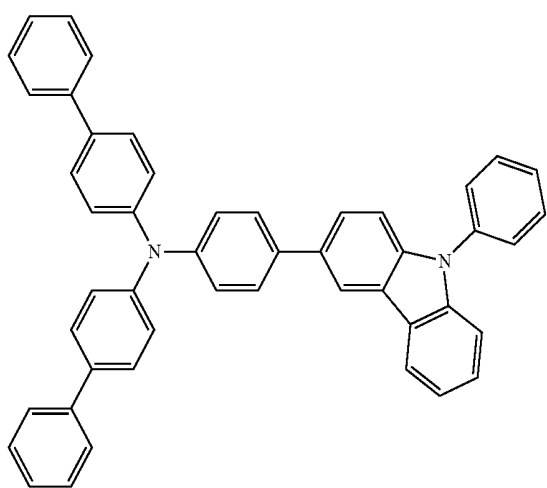

-continued

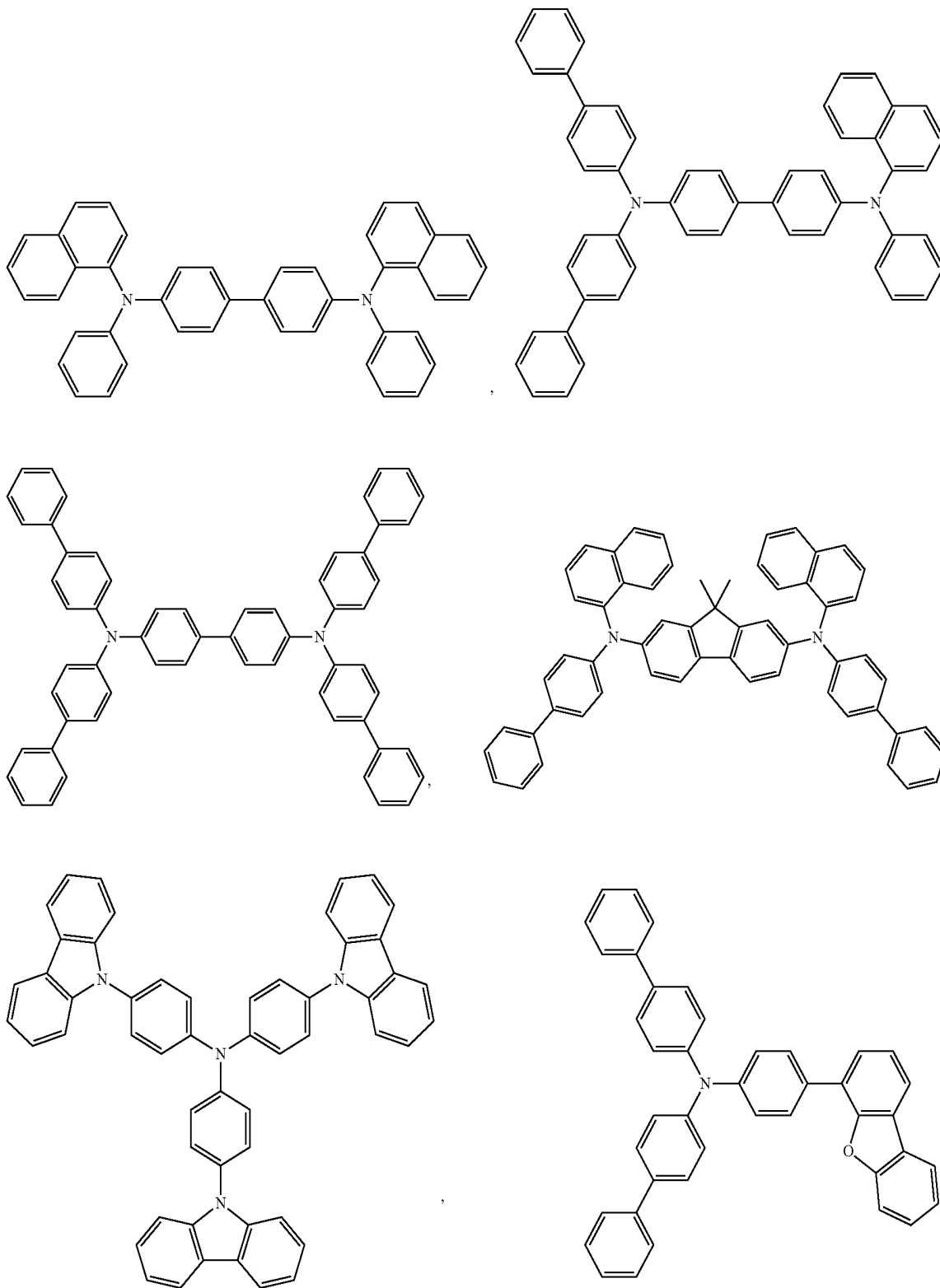

-continued

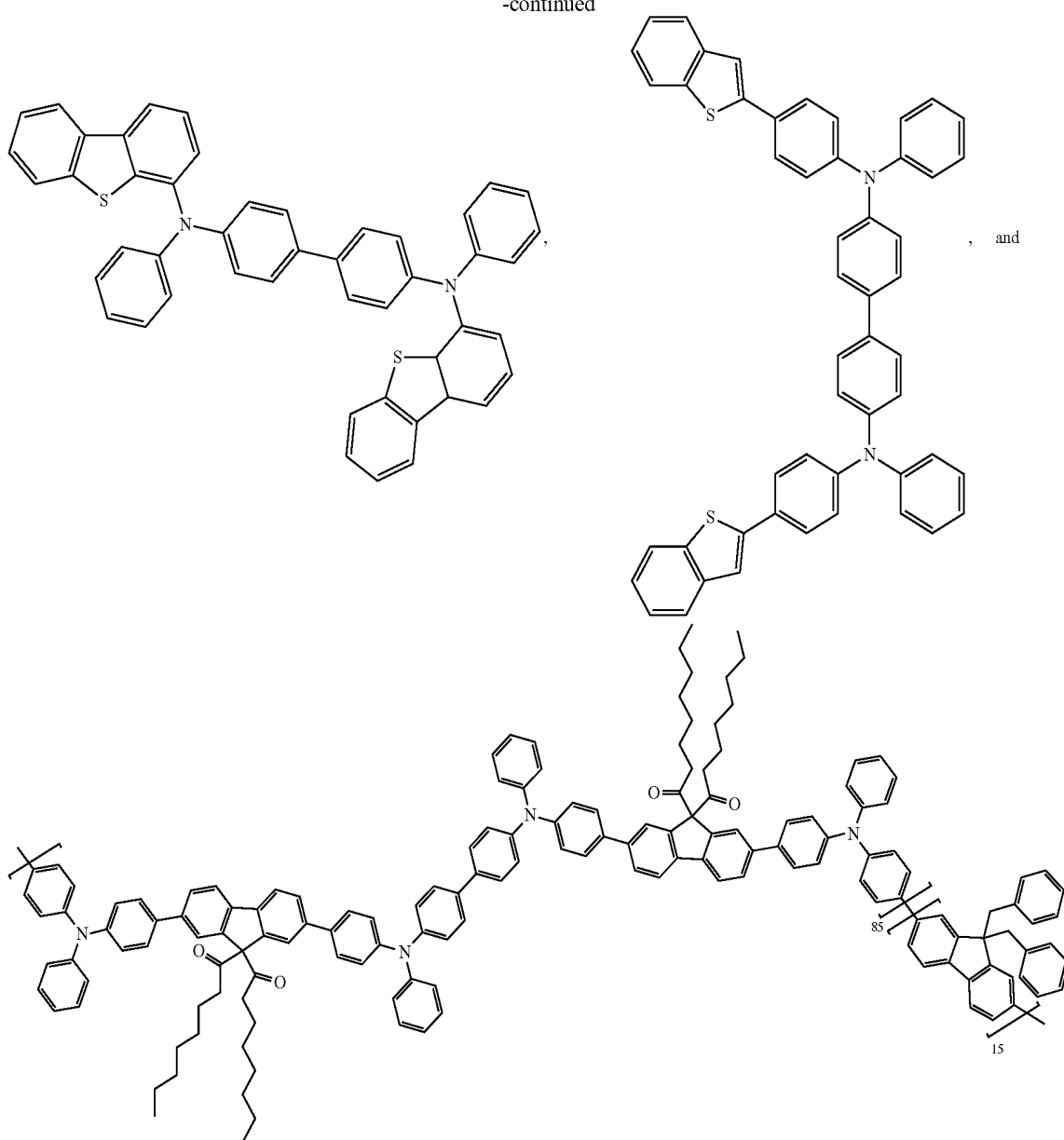

[0167] EBL:

[0168] An electron blocking layer (EBL) may be used to reduce the number of electrons and/or excitons that leave the emissive layer. The presence of such a blocking layer in a device may result in substantially higher efficiencies, and/or longer lifetime, as compared to a similar device lacking a blocking layer. Also, a blocking layer may be used to confine emission to a desired region of an OLED. In some embodiments, the EBL material has a higher LUMO (closer to the vacuum level) and/or higher triplet energy than the emitter closest to the EBL interface. In some embodiments, the EBL material has a higher LUMO (closer to the vacuum level) and or higher triplet energy than one or more of the hosts closest to the EBL interface. In one aspect, the compound used in EBL contains the same molecule or the same functional groups used as one of the hosts described below.

[0169] Host:

[0170] The light emitting layer of the organic EL device of the present invention preferably contains at least a metal complex as light emitting material, and may contain a host material using the metal complex as a dopant material. Examples of the host material are not particularly limited, and any metal complexes or organic compounds may be used as long as the triplet energy of the host is larger than that of the dopant. Any host material may be used with any dopant so long as the triplet criteria is satisfied.

[0171] Examples of metal complexes used as host are preferred to have the following general formula:

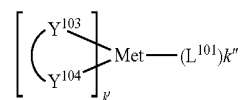

[0172] wherein Met is a metal; (Y¹⁰³-Y¹⁰⁴) is a bidentate ligand, Y¹⁰³ and Y¹⁰⁴ are independently selected from C, N, O, P, and S; L¹⁰¹ is another ligand; k' is an integer value from 1 to the maximum number of ligands that may be attached to the metal; and k'+k" is the maximum number of ligands that may be attached to the metal.

[0173] In one aspect, the metal complexes are:

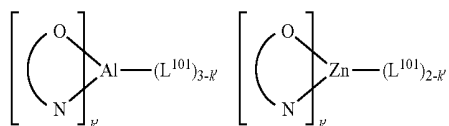

[0174] wherein (O—N) is a bidentate ligand, having metal coordinated to atoms O and N.

[0175] In another aspect, Met is selected from Ir and Pt. In a further aspect, (Y¹⁰³-Y¹⁰⁴) is a carbene ligand.

[0176] Examples of other organic compounds used as host are selected from the group consisting of aromatic hydrocarbon cyclic compounds such as benzene, biphenyl, triphenyl, triphenylene, tetraphenylene, naphthalene, anthracene, phenalene, phenanthrene, fluorene, pyrene, chrysene, perylene, and azulene; the group consisting of aromatic heterocyclic compounds such as dibenzothiophene, dibenzofuran, dibenzoselenophene, furan, thiophene, benzofuran, benzothiophene, benzoselenophene, carbazole, indolocarbazole, pyridylindole, pyrrolodipyridine, pyrazole, imidazole, triazole, oxazole, thiazole, oxadiazole, oxatriazole, dioxazole, thiadiazole, pyridine, pyridazine, pyrimidine, pyrazine, triazine, oxazine, oxathiazine, oxadiazine, indole, benzimidazole, indazole, indoxazine, benzoxazole, benzisoxazole, benzothiazole, quinoline, isoquinoline, cinnoline, quinazoline, quinoxaline, naphthyridine, phthalazine, pteridine, xanthene, acridine, phenazine, phenothiazine, phenoxazine, benzofuropyridine, furodipyridine, benzothienopyridine, thienodipyridine, benzoselenophenopyridine, and selenophenodipyridine; and the group consisting of 2 to 10 cyclic structural units which are groups of the same type or different types selected from the aromatic hydrocarbon cyclic group and the aromatic heterocyclic group and are bonded to each other directly or via at least one of oxygen atom, nitrogen atom, sulfur atom, silicon atom, phosphorus atom, boron atom, chain structural unit and the aliphatic cyclic group. Each option within each group may be unsubstituted or may be substituted by a substituent selected from the group consisting of deuterium, halide, alkyl, cycloalkyl, heteroalkyl, arylalkyl, alkoxy, aryloxy, amino, silyl, alkenyl, cycloalkenyl, heteroalkenyl, alkynyl, aryl, heteroaryl, acyl, carbonyl, carboxylic acids, ester, nitrile, isonitrile, sulfanyl, sulfinyl, sulfonyl, phosphino, and combinations thereof.

[0177] In one aspect, the host compound contains at least one of the following groups in the molecule:

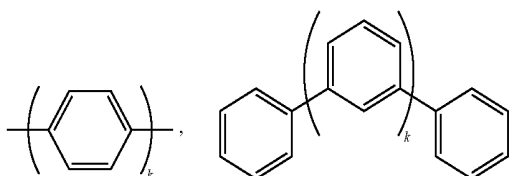

-continued

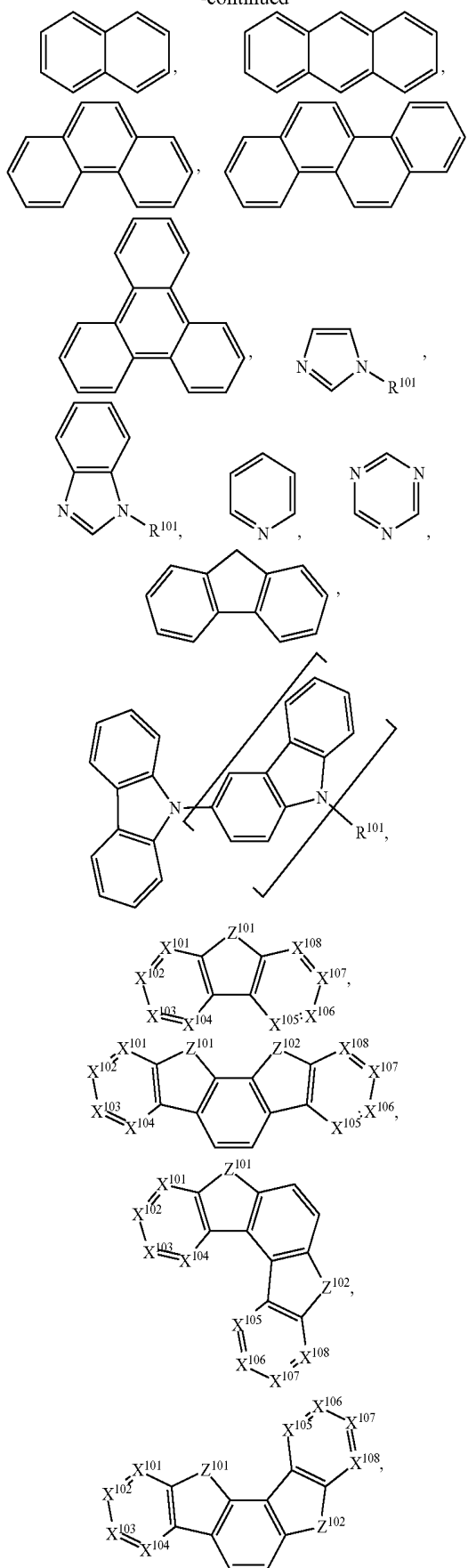

-continued

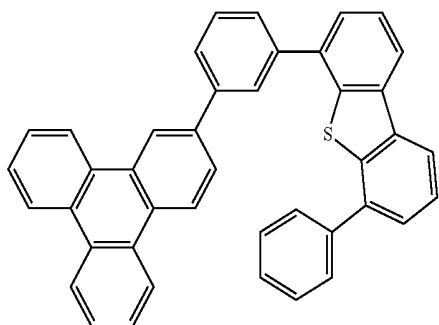
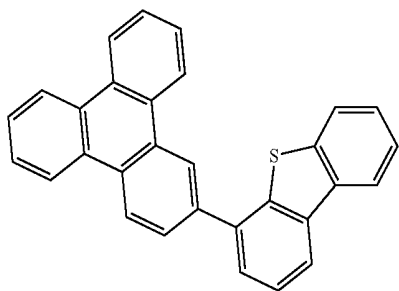
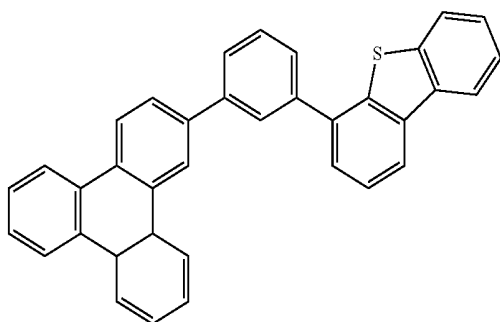
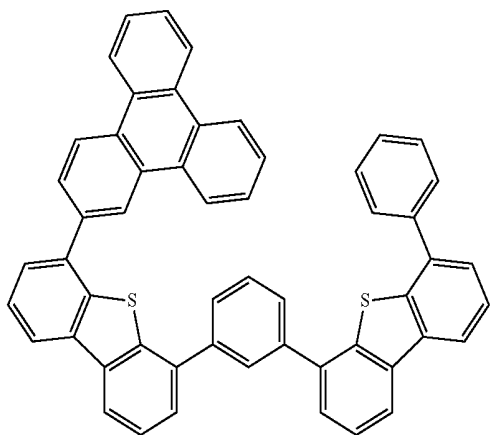

-continued

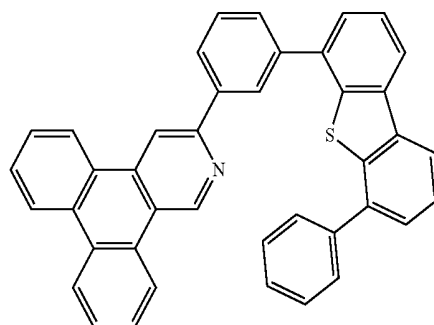
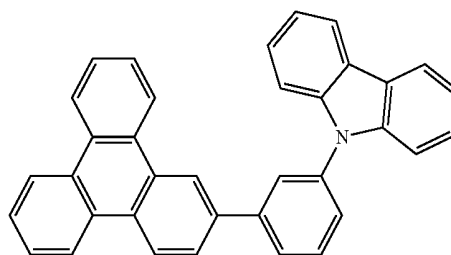
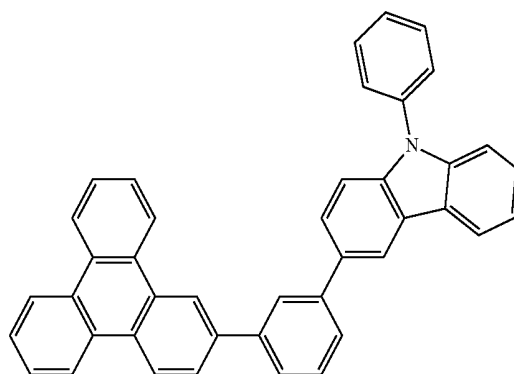
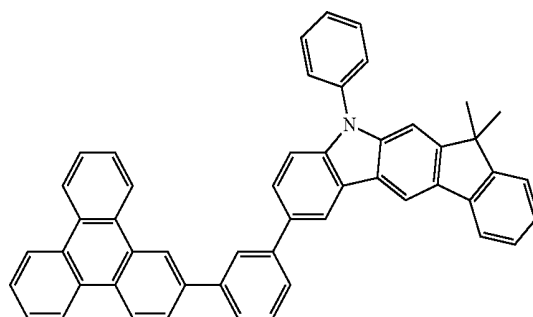
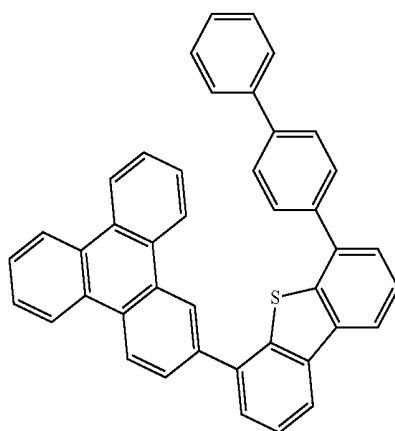

-continued

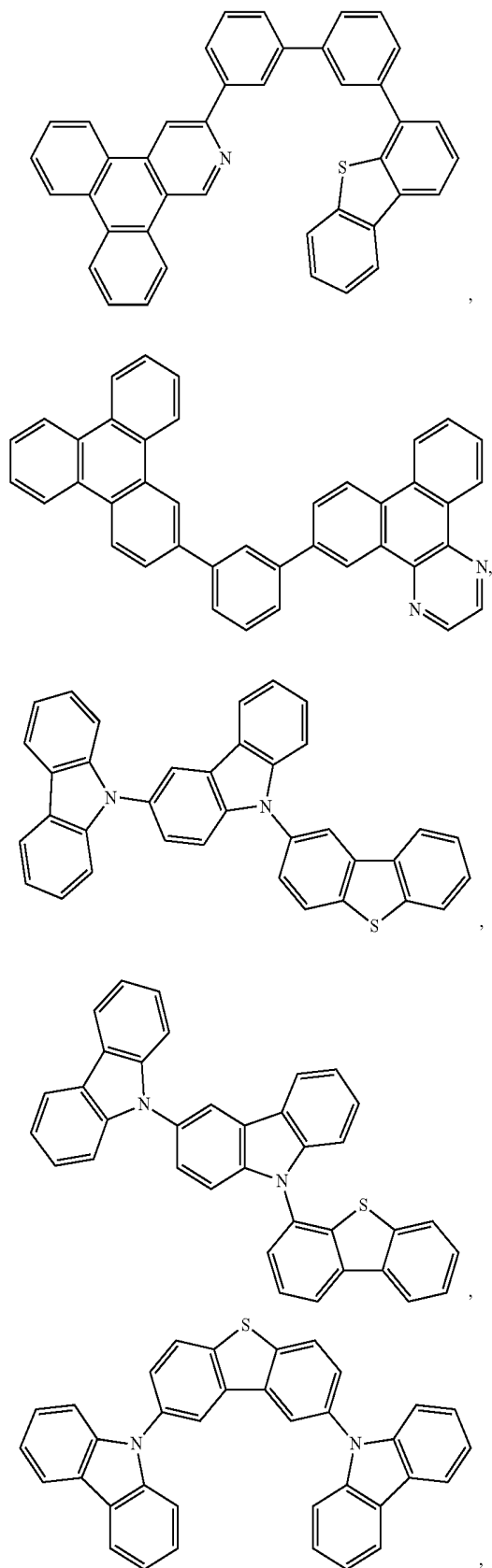

-continued

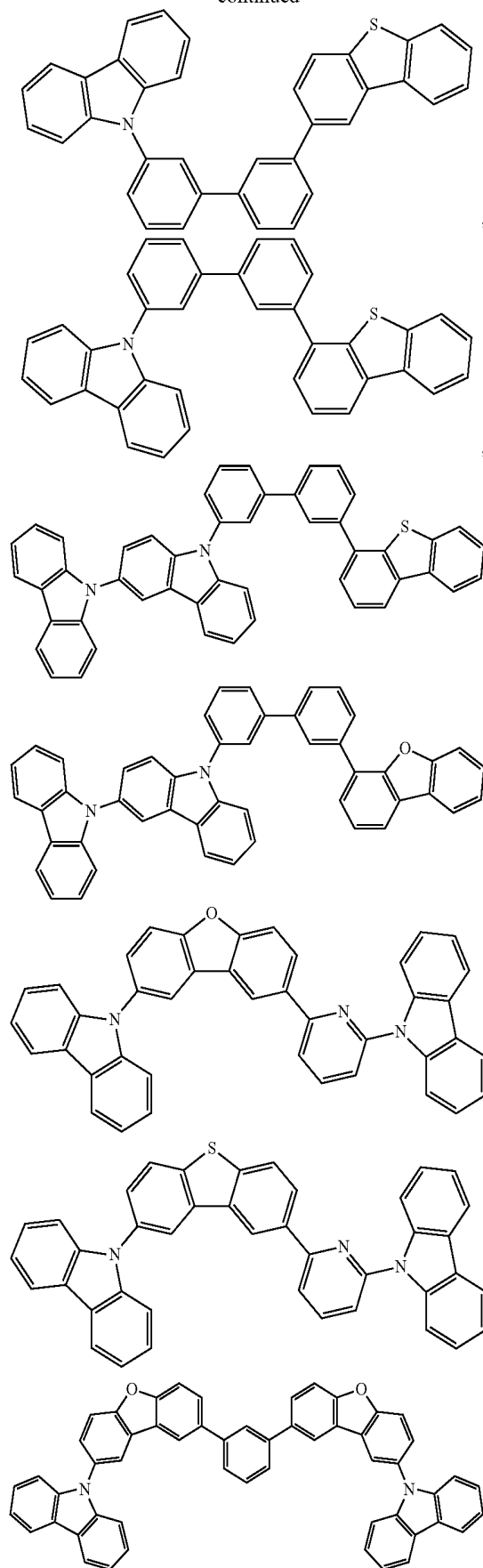

-continued

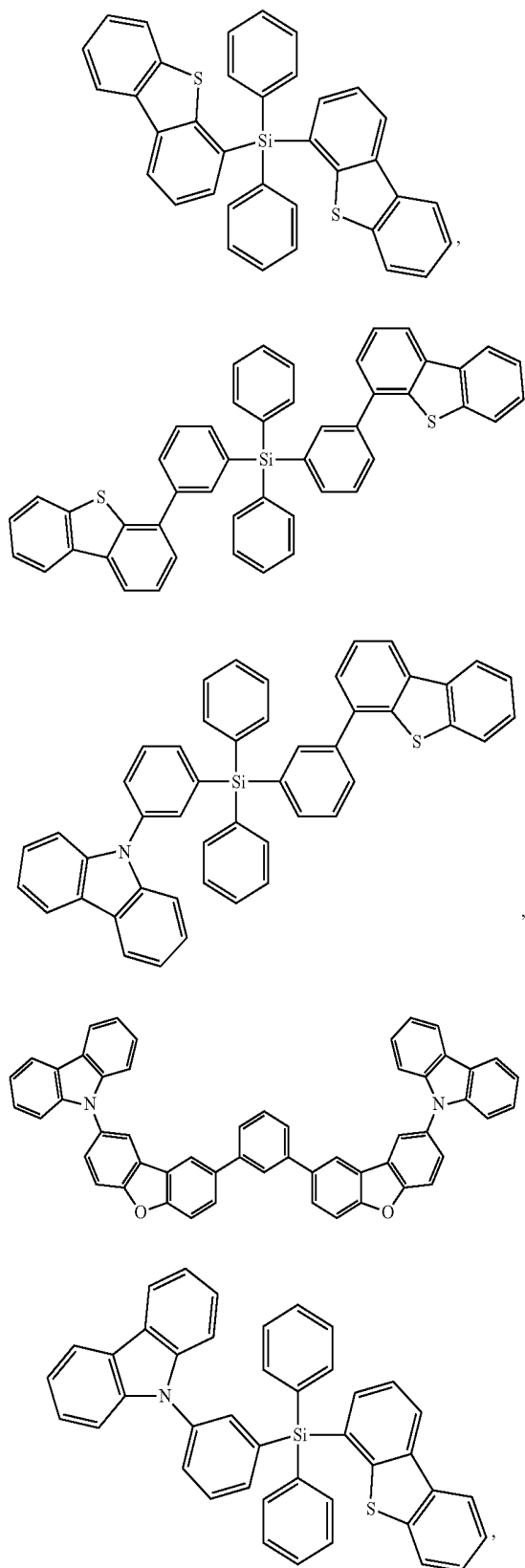

-continued

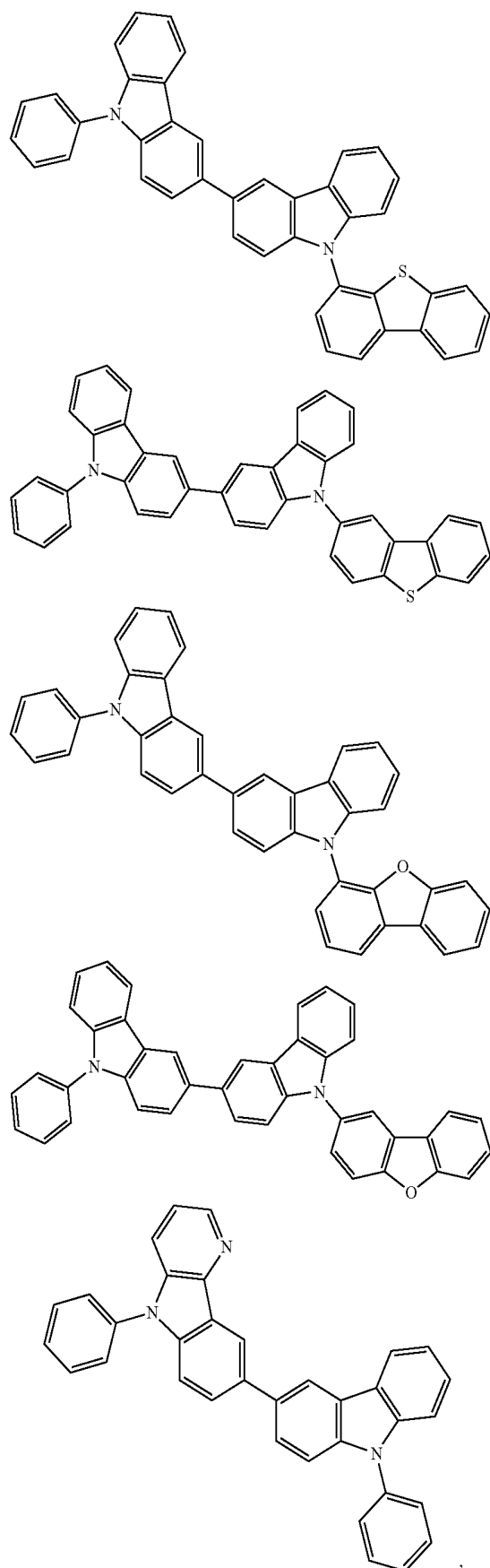

-continued

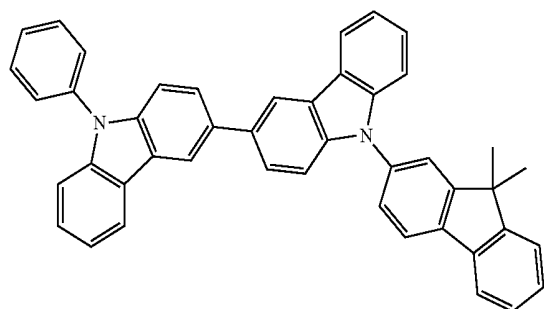
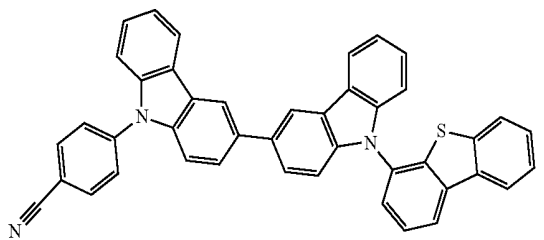
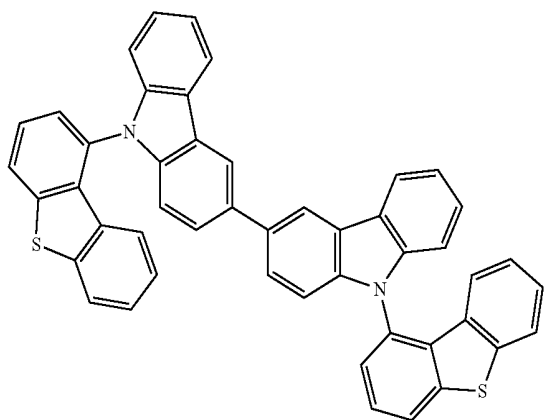
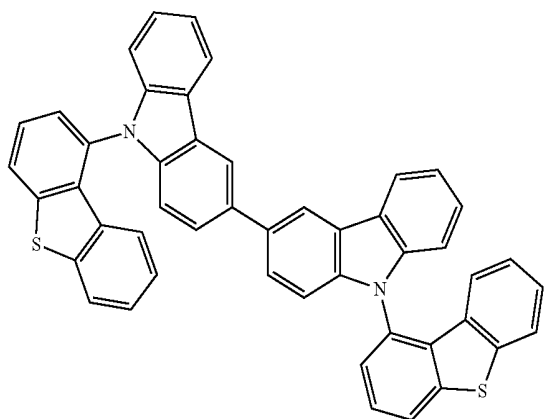
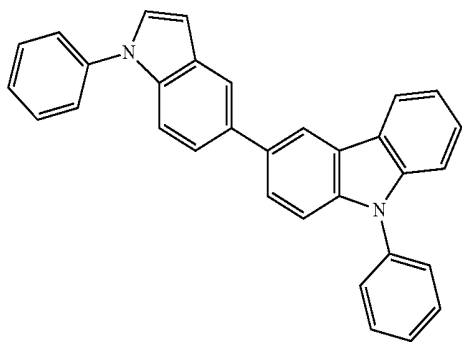

-continued

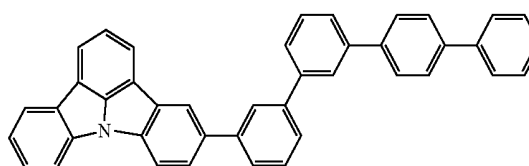
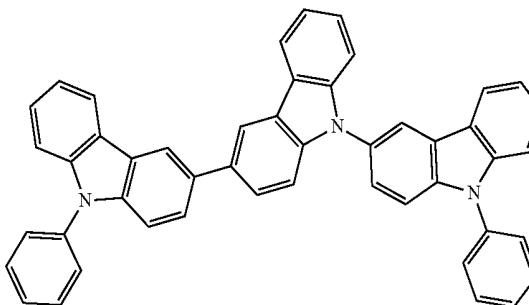
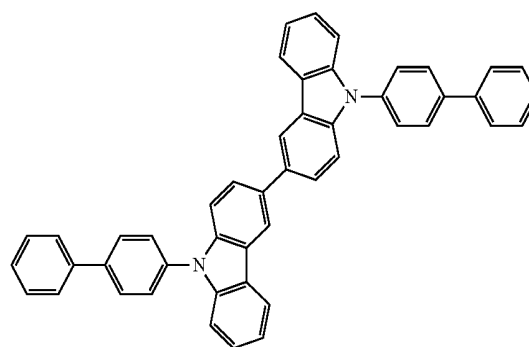
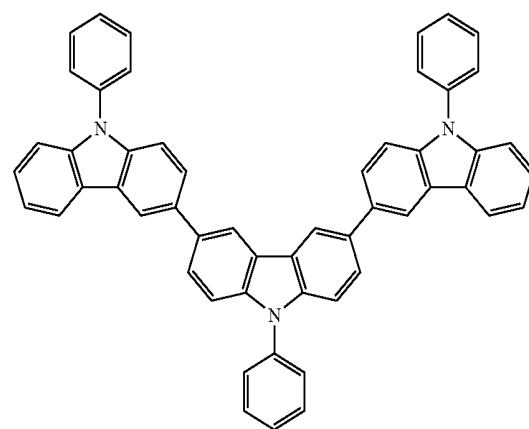
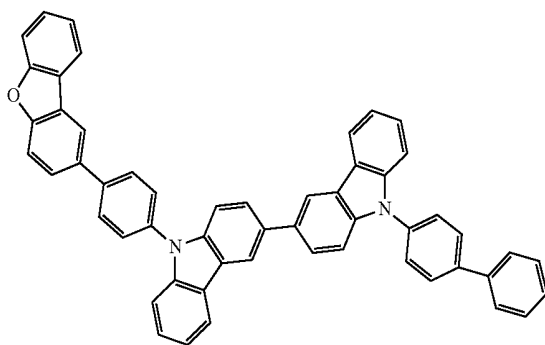

-continued

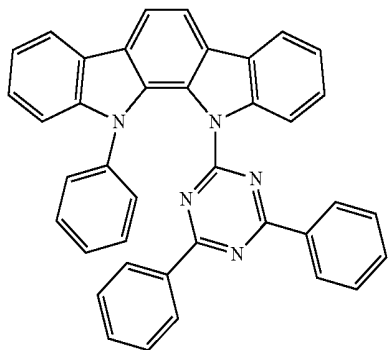
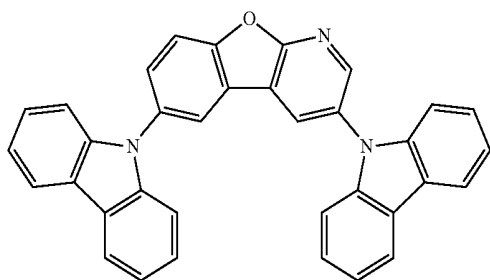
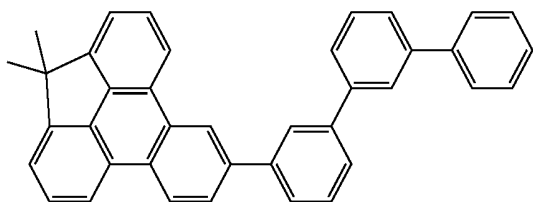
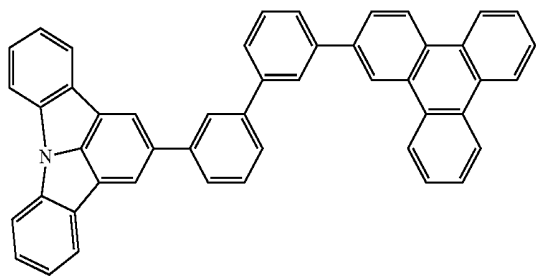
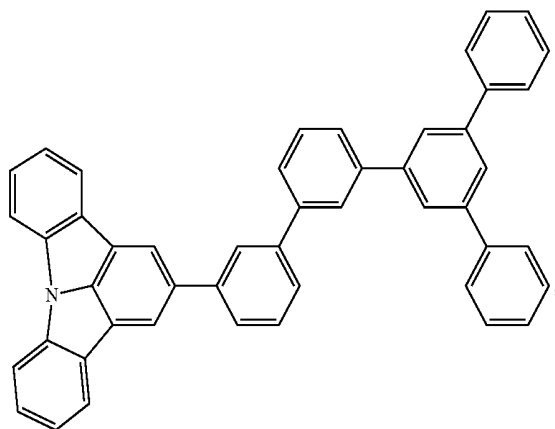

-continued

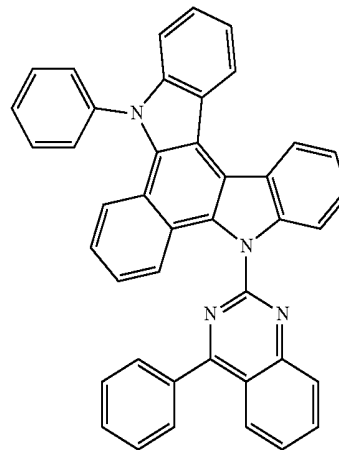
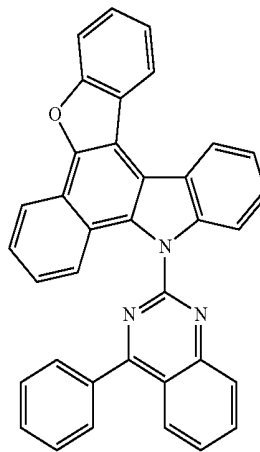
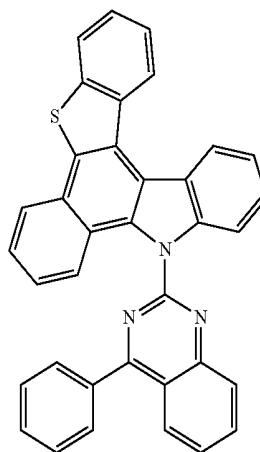
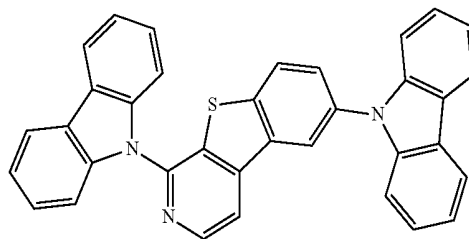

-continued

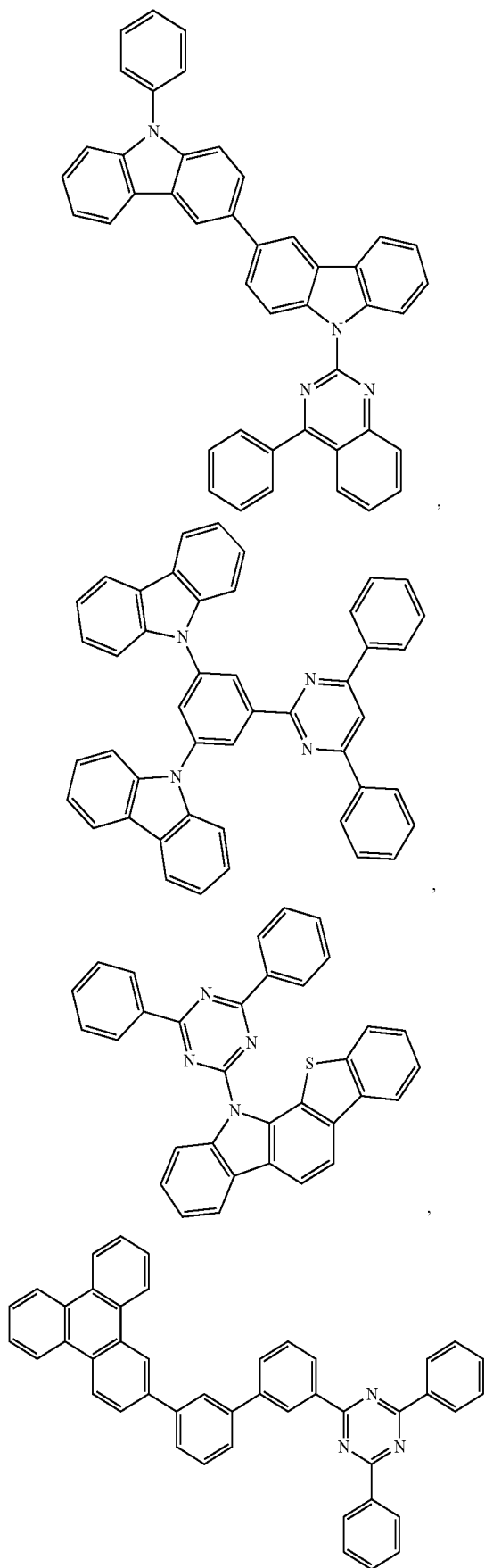

-continued

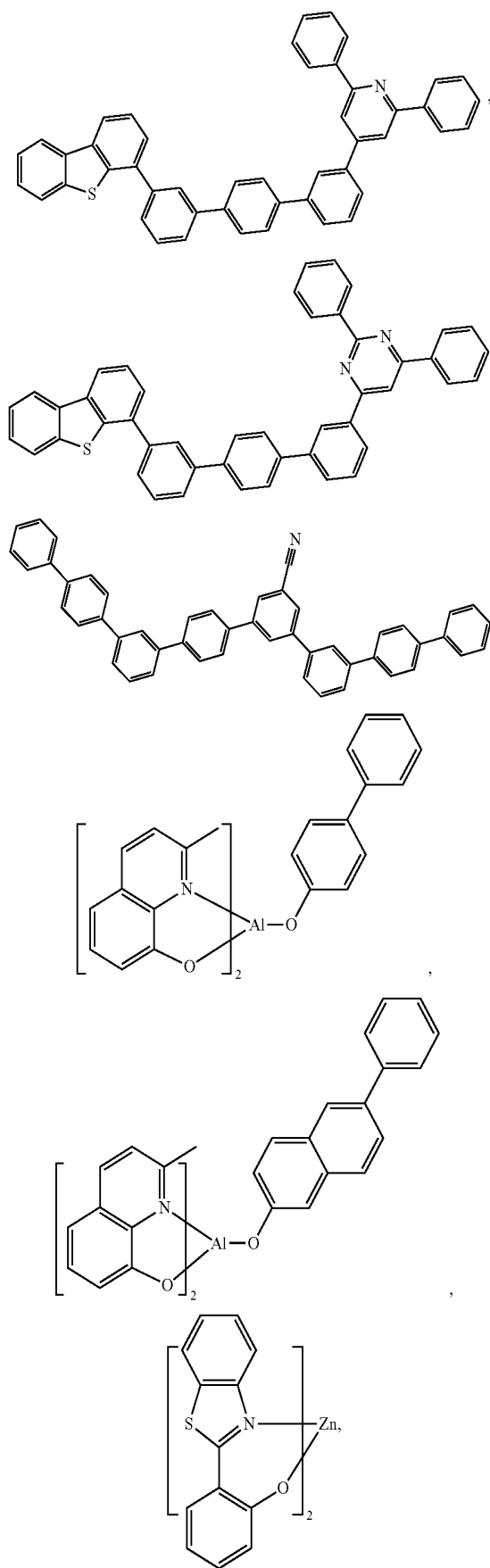

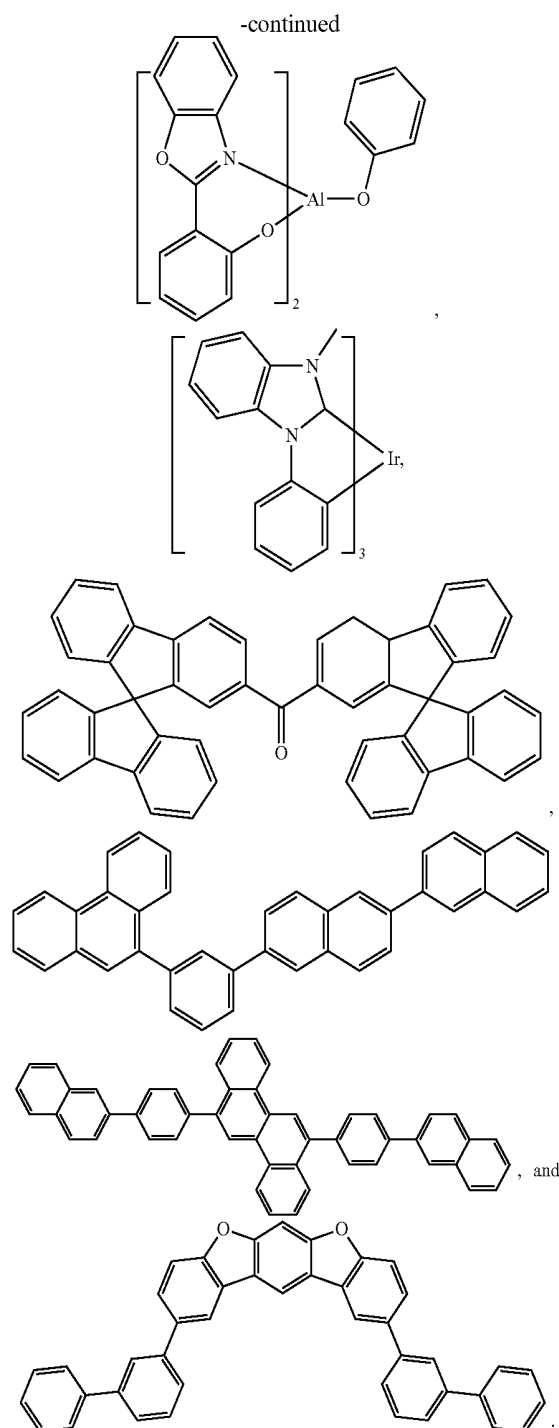
**[0179]** Additional Emitters:

[0180] One or more additional emitter dopants may be used in conjunction with the compound of the present disclosure. Examples of the additional emitter dopants are not particularly limited, and any compounds may be used as long as the compounds are typically used as emitter materials. Examples of suitable emitter materials include, but are not limited to, compounds which can produce emissions via phosphorescence, fluorescence, thermally activated delayed fluorescence, i.e., TADF (also referred to as E-type delayed fluorescence), triplet-triplet annihilation, or combinations of these processes.

[0181] Non-limiting examples of the emitter materials that may be used in an OLED in combination with materials disclosed herein are exemplified below together with references that disclose those materials: CN103694277, CN1696137, EB01238981, EP01239526, EP01961743, EP1239526, EP1244155, EP1642951, EP1647554, EP1841834, EP1841834B, EP2062907, EP2730583, JP2012074444, JP2013110263, JP4478555, KR1020090133652, KR20120032054, KR20130043460, TW201332980, U.S. Ser. No. 06/699,599, U.S. Ser. No. 06/916,554, US20010019782, US20020034656, US20030068526, US20030072964, US20030138657, US20050123788, US20050244673, US2005123791, US2005260449, US20060008670, US20060065890, US20060127696, US20060134459, US20060134462, US20060202194, US20060251923, US20070034863, US20070087321, US20070103060, US20070111026, US20070190359, US20070231600, US2007034863, US2007104979, US2007104980, US2007138437, US2007224450, US2007278936, US20080020237, US20080233410, US20080261076, US20080297033, US200805851, US2008161567, US2008210930, US20090039776, US20090108737, US20090115322, US20090179555, US2009085476, US2009104472, US20100090591, US20100148663, US20100244004, US20100295032, US2010102716, US2010105902, US2010244004, US2010270916, US20110057559, US20110108822, US20110204333, US2011215710, US2011227049, US2011285275, US2012292601, US20130146848, US2013033172, US2013165653, US2013181190, US2013334521, US20140246656, US2014103305, U.S. Pat. Nos. 6,303,238, 6,413,656, 6,653, 654, 6,670,645, 6,687,266, 6,835,469, 6,921,915, 7,279,704, 7,332,232, 7,378,162, 7,534,505, 7,675,228, 7,728,137, 7,740,957, 7,759,489, 7,951,947, 8,067,099, 8,592,586, 8,871,361, WO06081973, WO06121811, WO0718067, WO07108362, WO07115970, WO07115981, WO08035571, WO2002015645, WO2003040257, WO2005019373, WO2006056418, WO2008054584, WO2008078800, WO2008096609, WO2008101842, WO2009000673, WO2009050281, WO2009100991, WO2010028151, WO2010054731, WO2010086089, WO2010118029, WO2011044988, WO2011051404, WO2011107491, WO2012020327, WO2012163471, WO2013094620, WO2013107487, WO2013174471, WO2014007565, WO2014008982, WO2014023377, WO2014024131, WO2014031977, WO2014038456, WO2014112450.

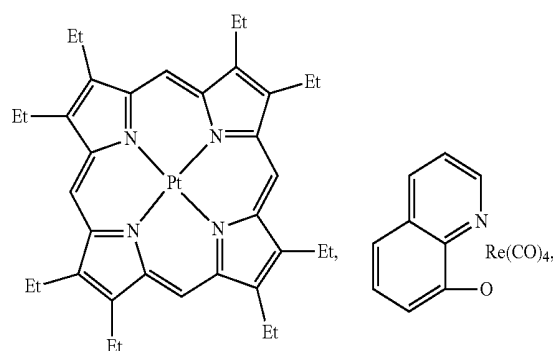

-continued

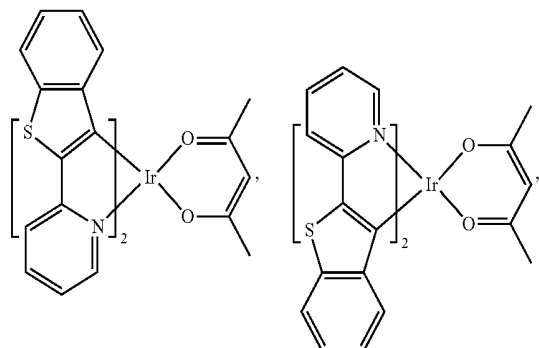

-continued

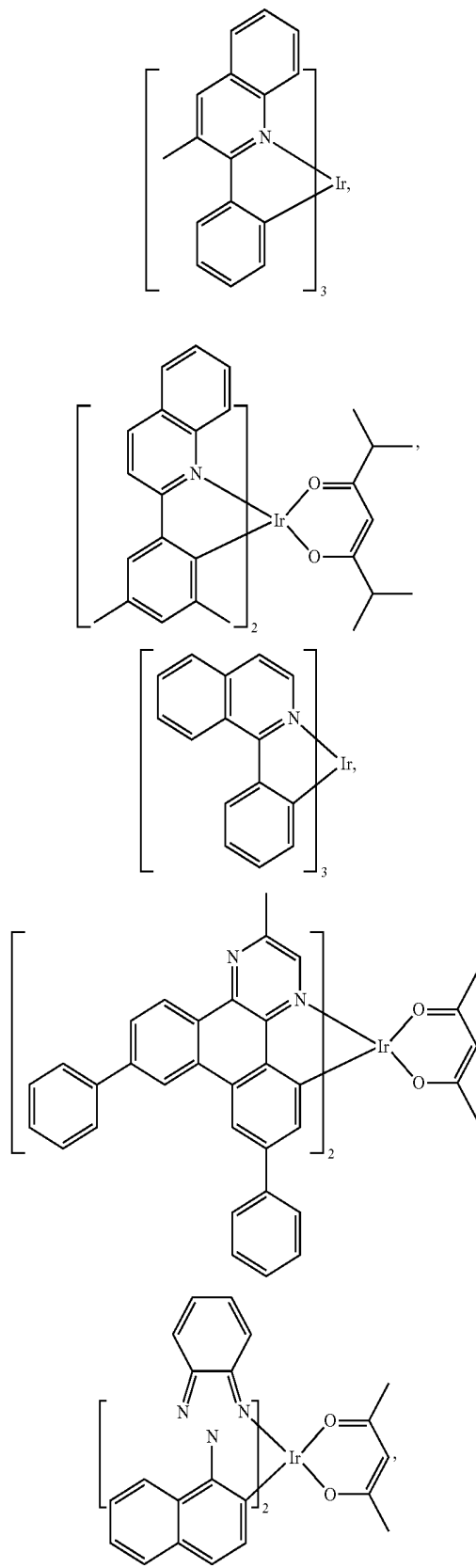

-continued

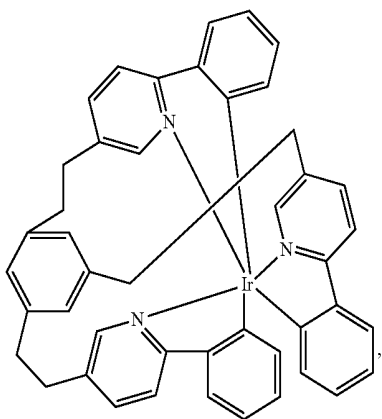
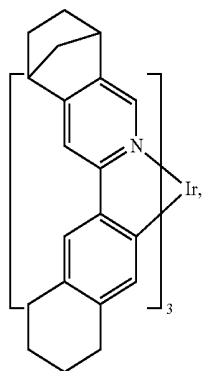
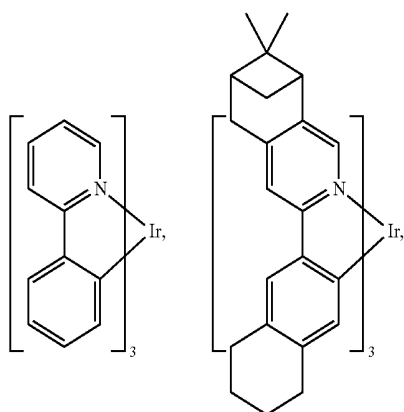
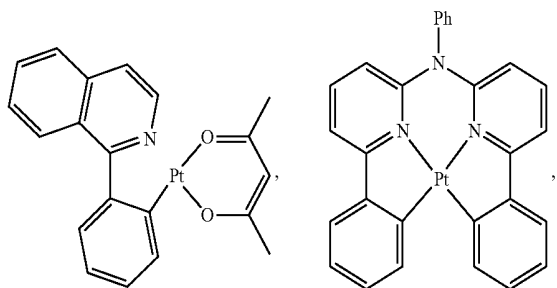

-continued

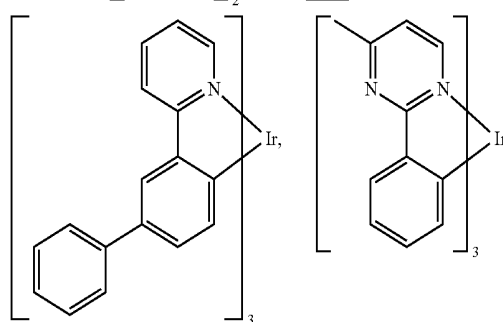
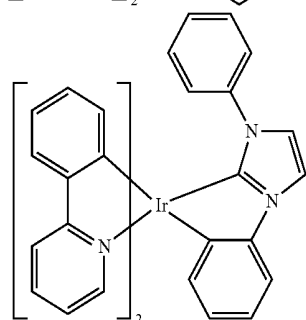
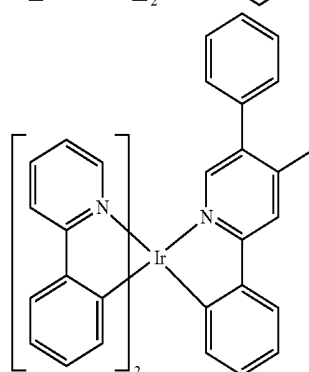
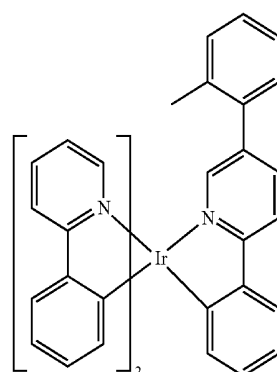
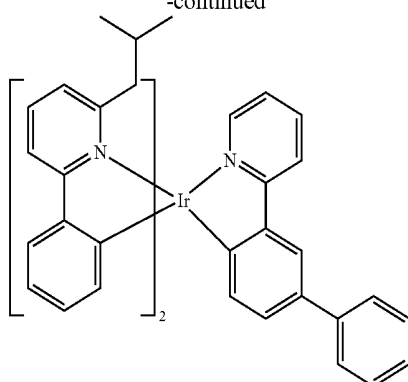

-continued

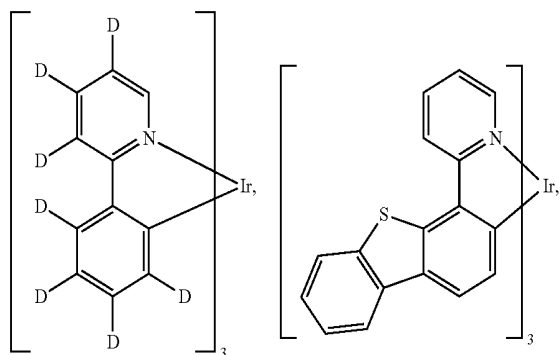

-continued

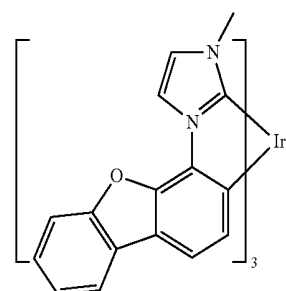
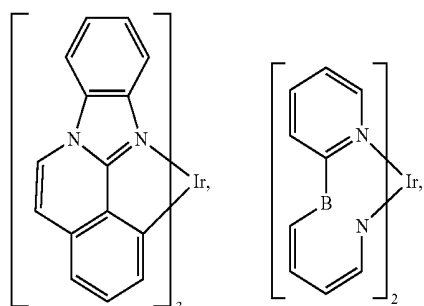
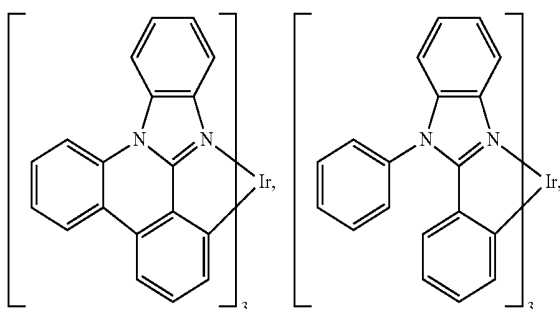
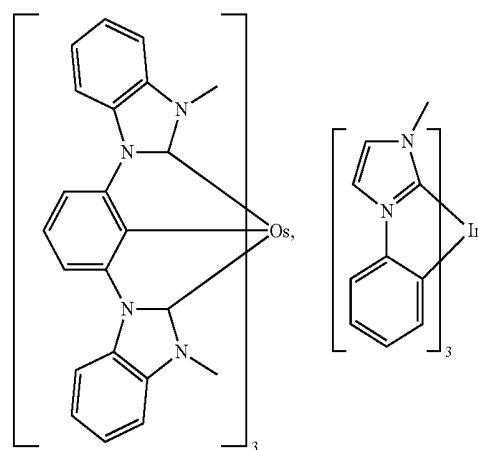
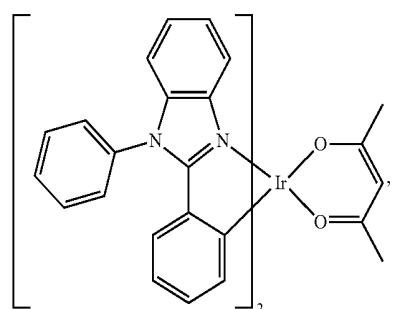
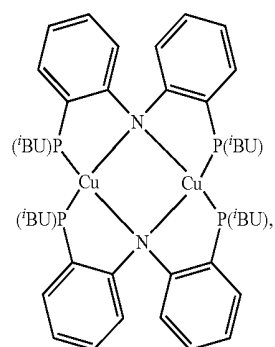
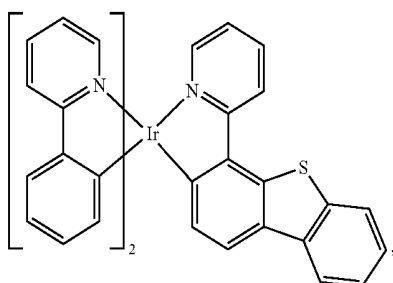
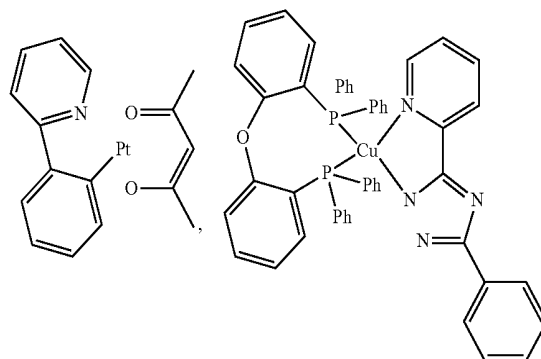

-continued

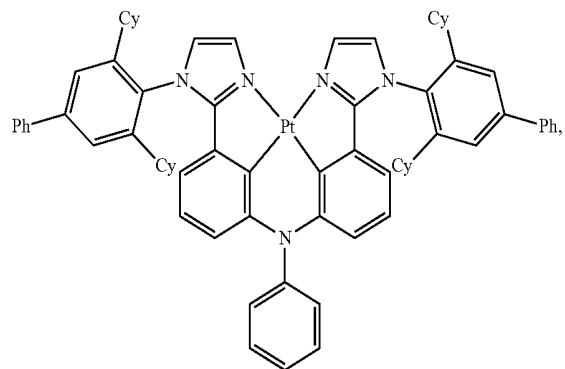
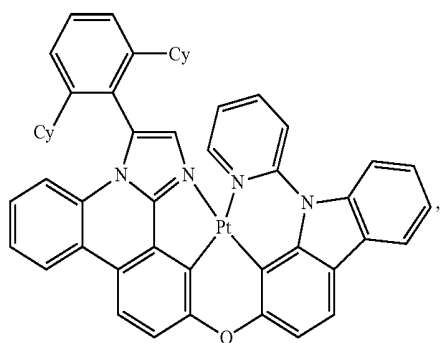
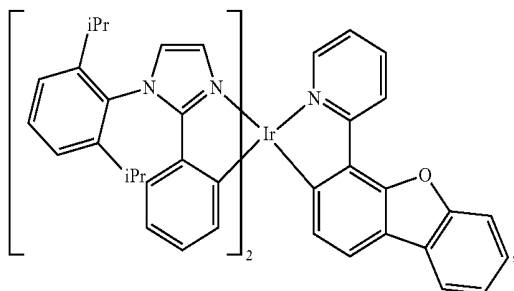
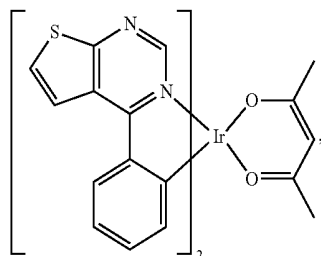
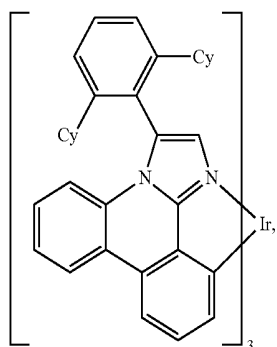

-continued

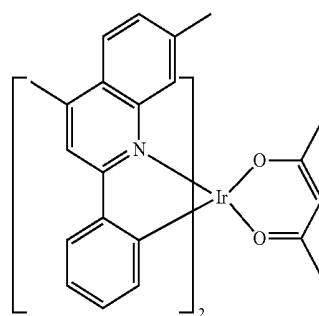
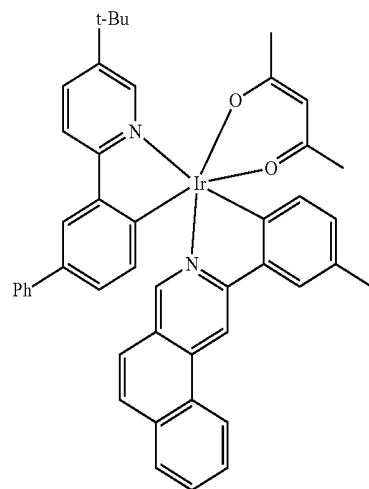
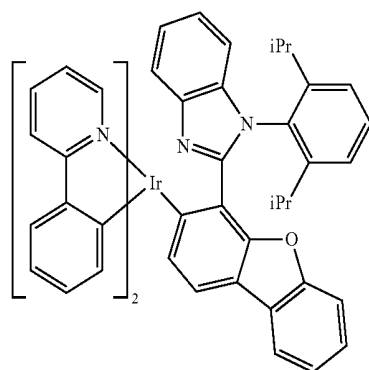
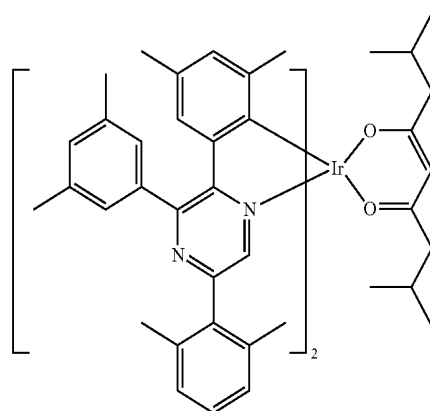

-continued

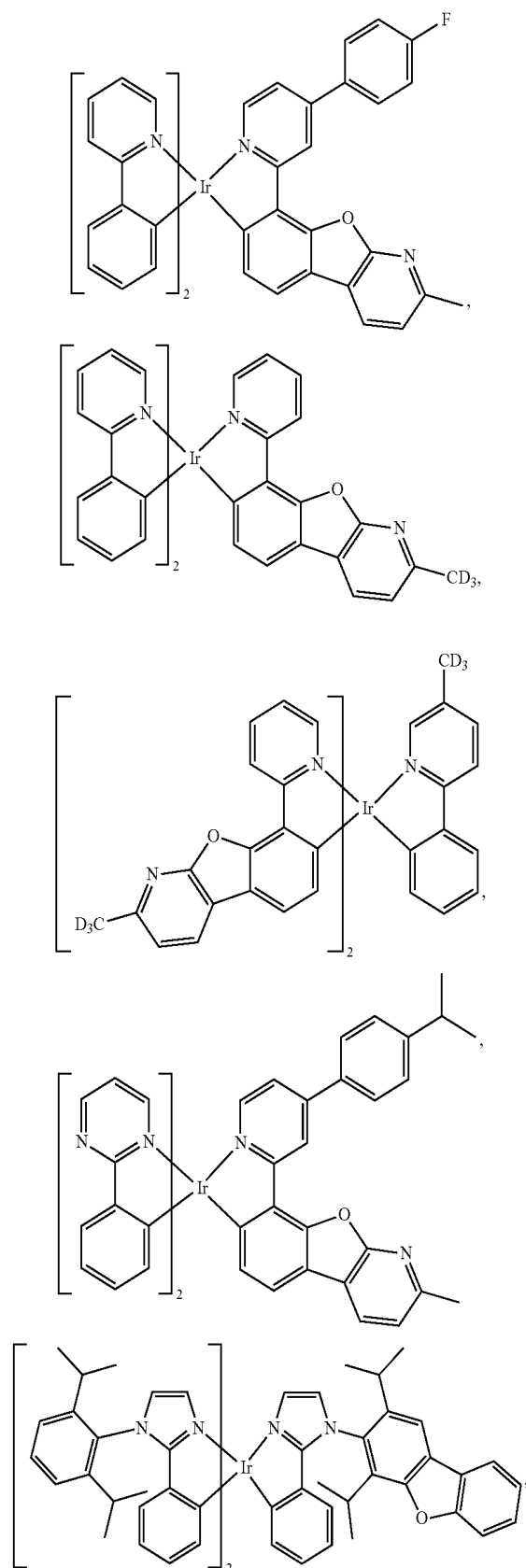

-continued

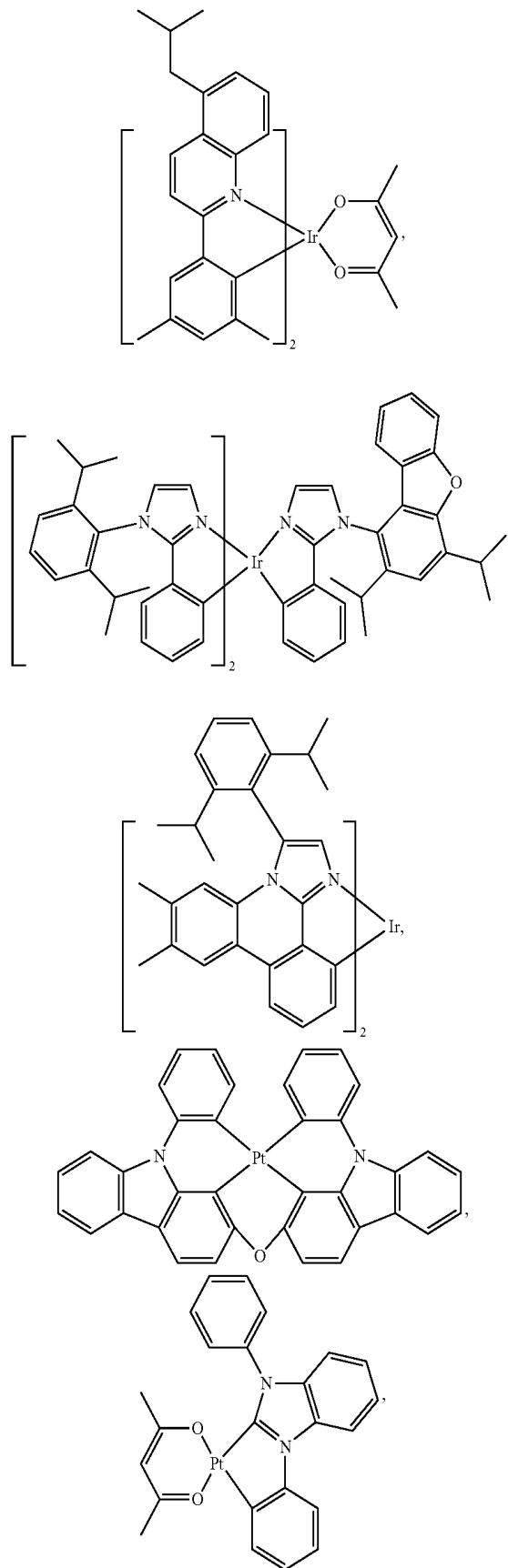

-continued

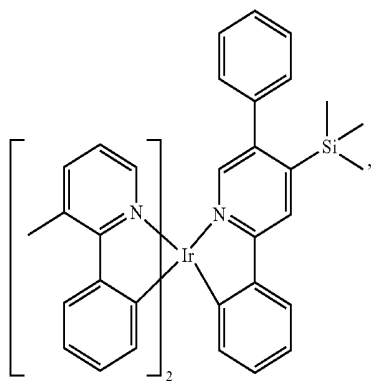

-continued

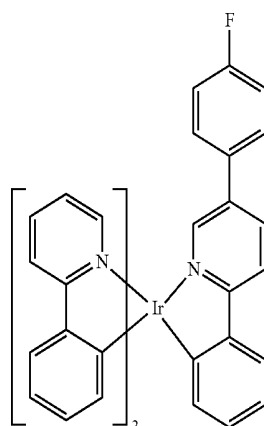
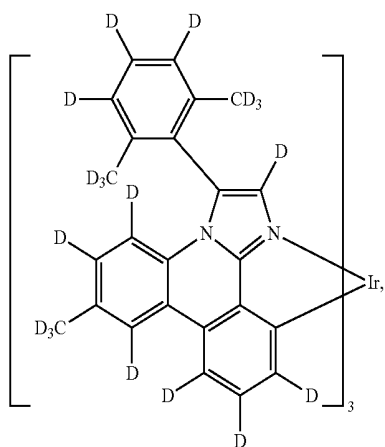
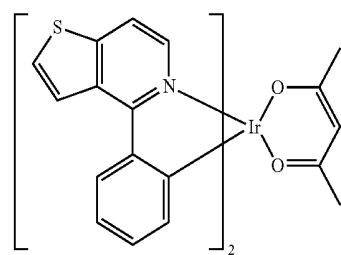
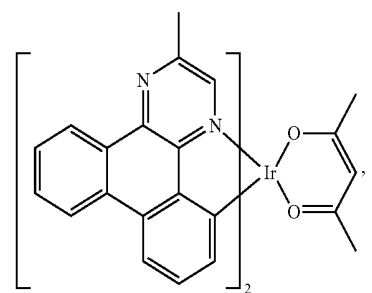
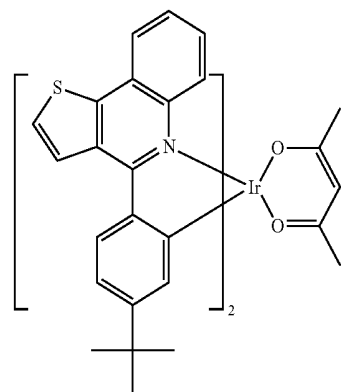
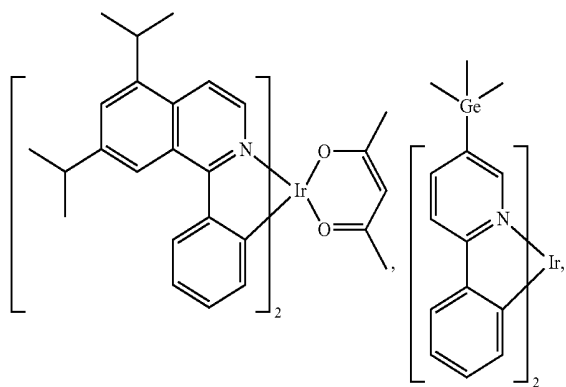
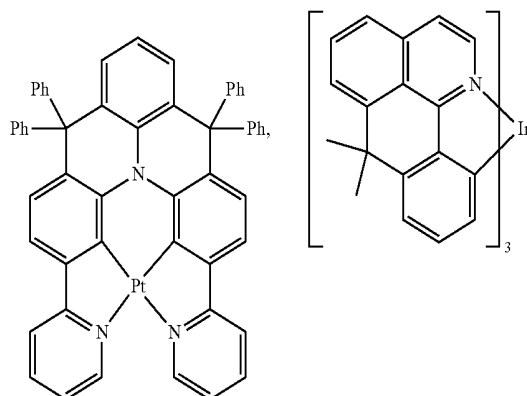

-continued

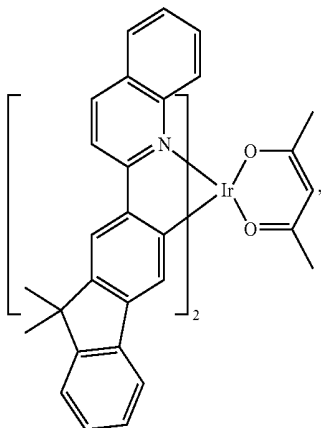
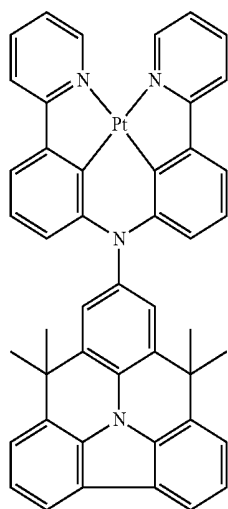
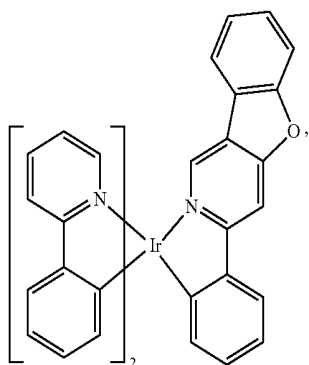
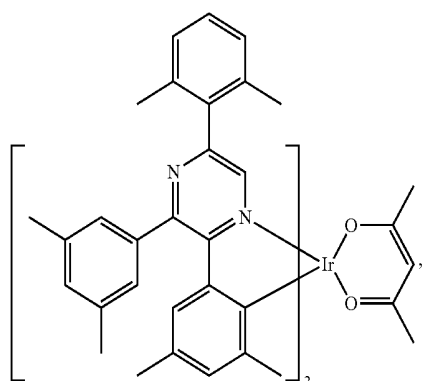

-continued

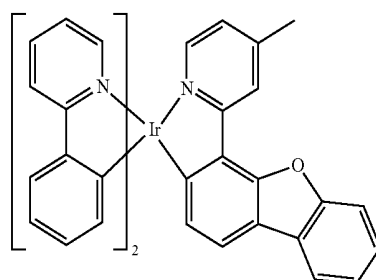
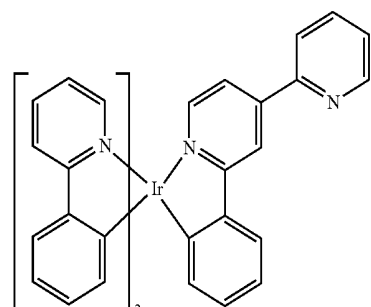
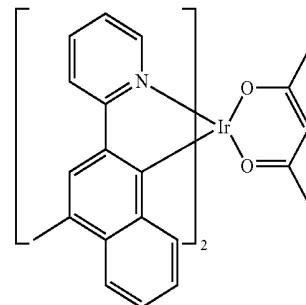
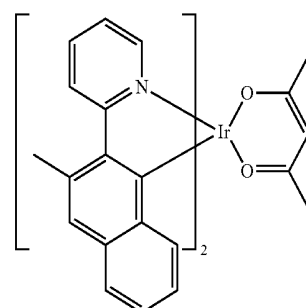
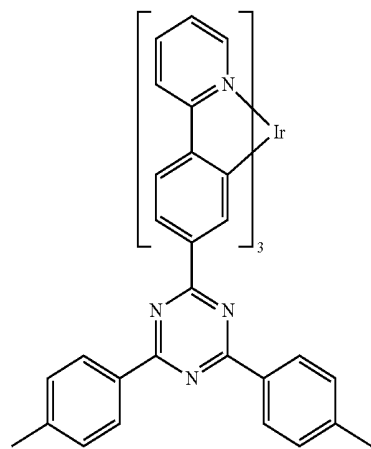

-continued

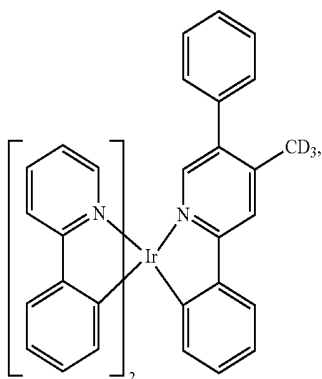
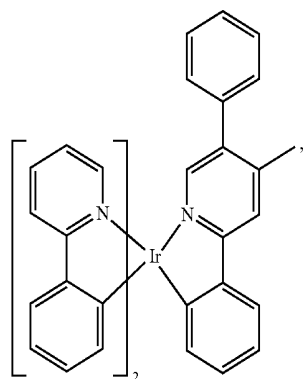
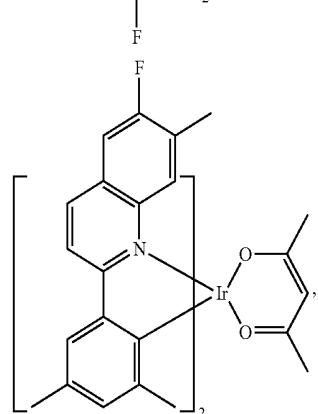
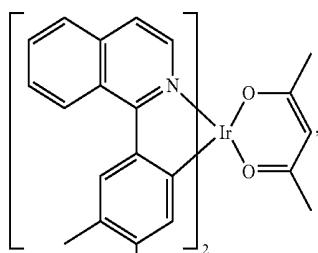
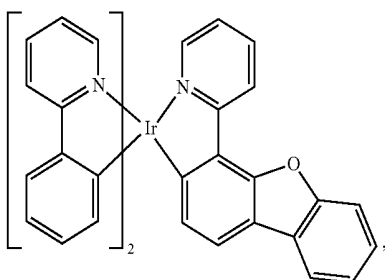

-continued

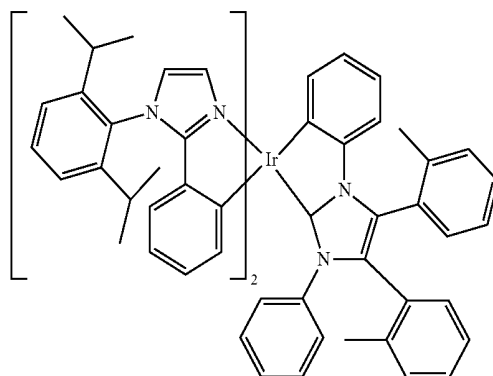
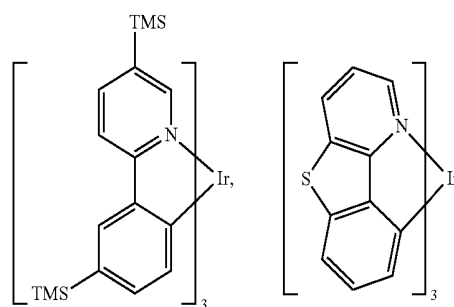
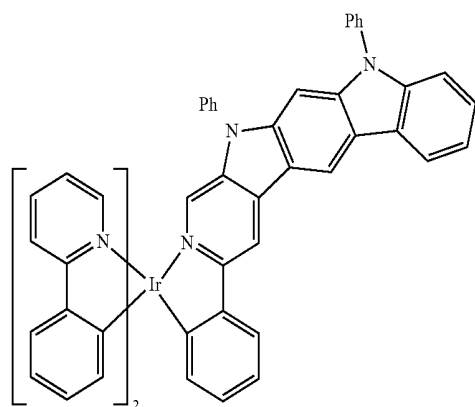
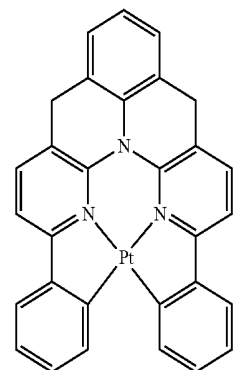

-continued

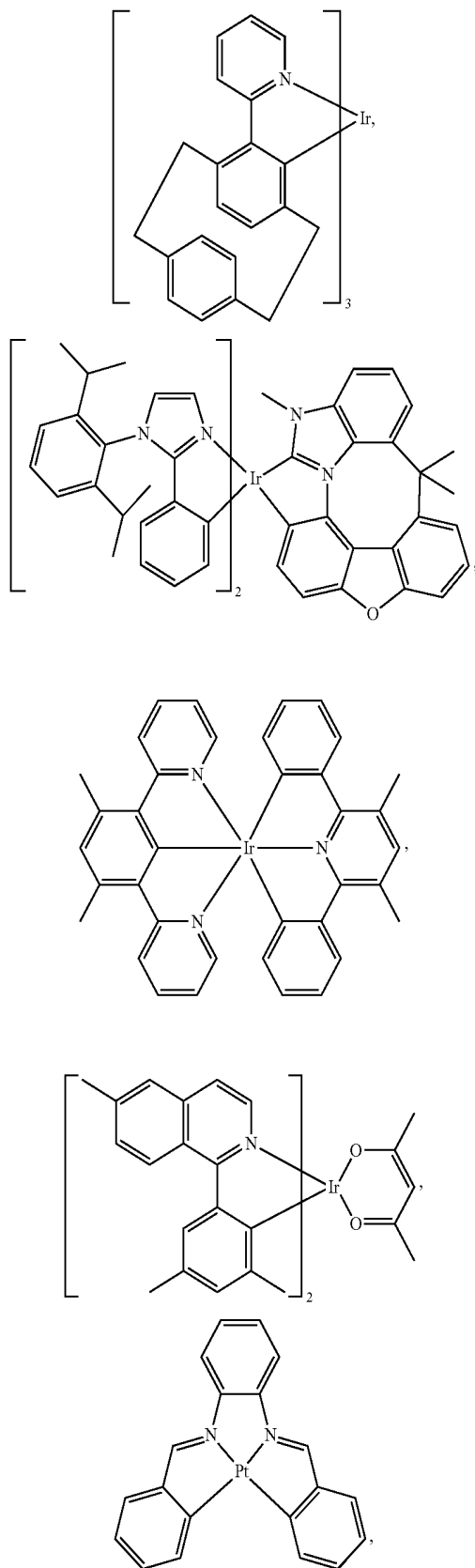

-continued

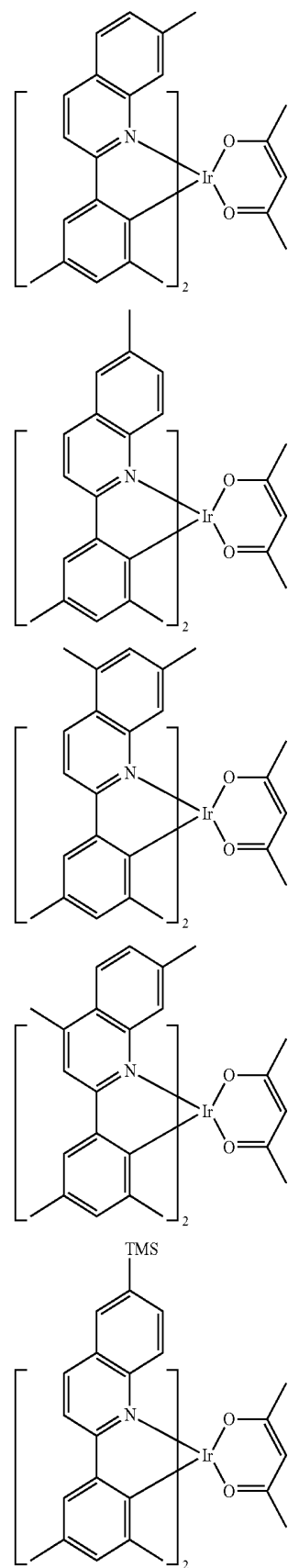

-continued

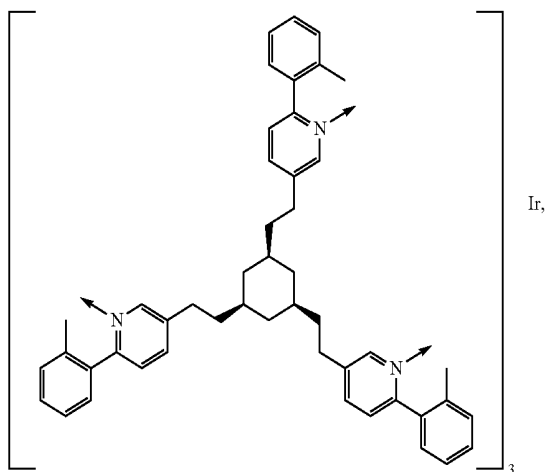
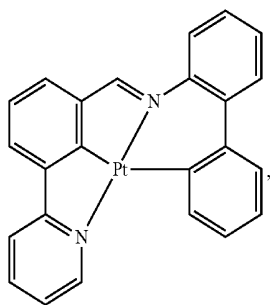
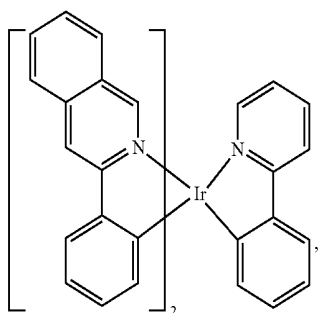
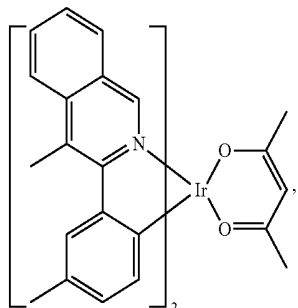

-continued

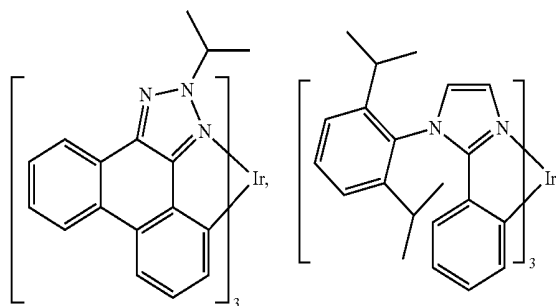
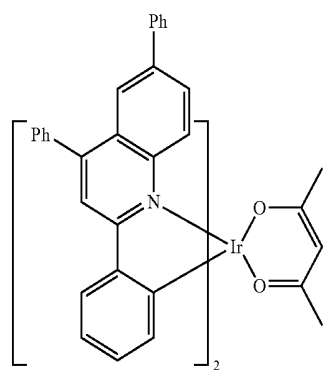
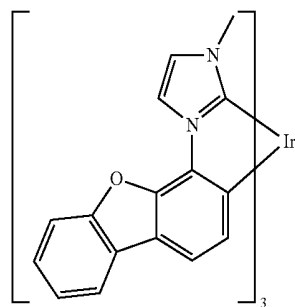
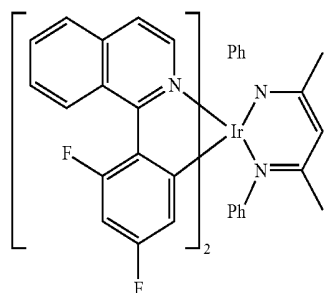
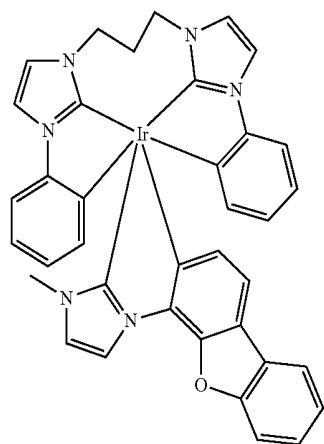

[0185] In another aspect, compound used in HBL contains at least one of the following groups in the molecule:

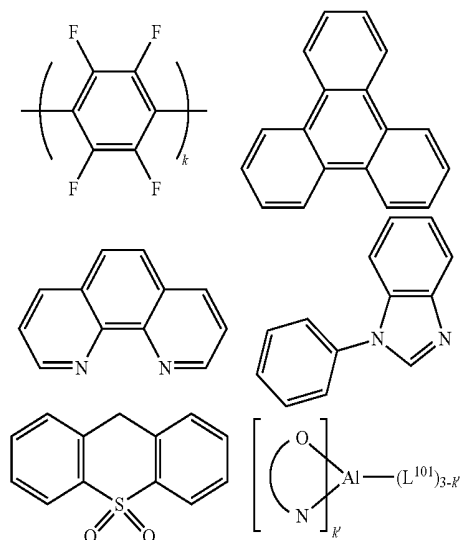

wherein k is an integer from 1 to 20; L^{101} is another ligand, k' is an integer from 1 to 3.

[0186] ETL:

[0187] Electron transport layer (ETL) may include a material capable of transporting electrons. Electron transport layer may be intrinsic (undoped), or doped. Doping may be used to enhance conductivity. Examples of the ETL material are not particularly limited, and any metal complexes or organic compounds may be used as long as they are typically used to transport electrons.

[0188] In one aspect, compound used in ETL contains at least one of the following groups in the molecule:

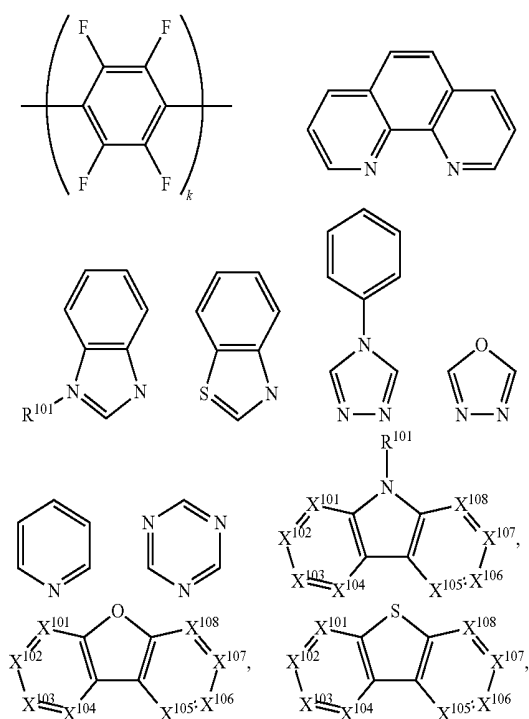

-continued

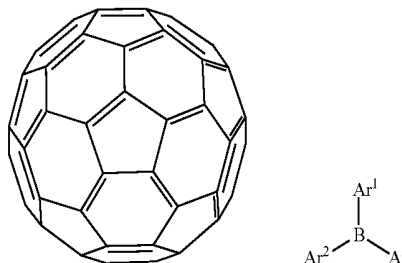

wherein R^{101} is selected from the group consisting of hydrogen, deuterium, halide, alkyl, cycloalkyl, heteroalkyl, aryl-alkyl, alkoxy, aryloxy, amino, silyl, alkenyl, cycloalkenyl, heteroalkenyl, alkynyl, aryl, heteroaryl, acyl, carbonyl, carboxylic acids, ester, nitrile, isonitrile, sulfanyl, sulfinyl, sulfonyl, phosphino, and combinations thereof, when it is aryl or heteroaryl, it has the similar definition as Ar 's mentioned above. Ar^1 to Ar^3 has the similar definition as Ar 's mentioned above. k is an integer from 1 to 20. X^{101} to X^{108} is selected from C (including CH) or N.

[0189] In another aspect, the metal complexes used in ETL contains, but not limit to the following general formula:

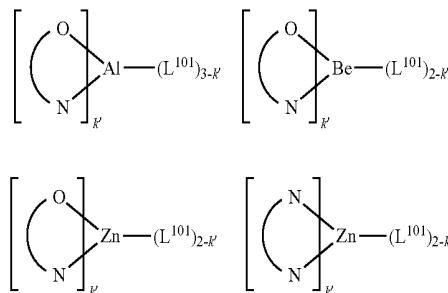

[0190] wherein (O—N) or (N—N) is a bidentate ligand, having metal coordinated to atoms O, N or N, N; L^{101} is another ligand; k' is an integer value from 1 to the maximum number of ligands that may be attached to the metal.

[0191] Non-limiting examples of the ETL materials that may be used in an OLED in combination with materials disclosed herein are exemplified below together with references that disclose those materials: CN103508940, EP01602648, EP01734038, EP01956007, JP2004-022334, JP2005149918, JP2005-268199, KR0117693, KR20130108183, US20040036077, US20070104977, US2007018155, US20090101870, US20090115316, US20090140637, US20090179554, US2009218940, US2010108990, US2011156017, US2011210320, US2012193612, US2012214993, US2014014925, US2014014927, US20140284580, U.S. Pat. Nos. 6,656,612, 8,415,031, WO2003060956, WO2007111263, WO2009148269, WO2010067894, WO2010072300, WO2011074770, WO2011105373, WO2013079217,

WO2013145667, WO2013180376, WO2014104499,
WO2014104535,

-continued

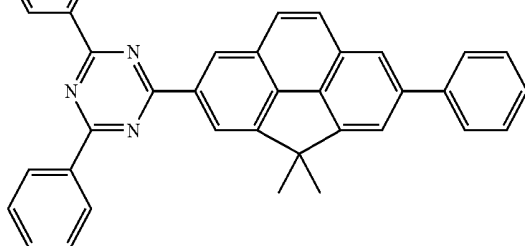
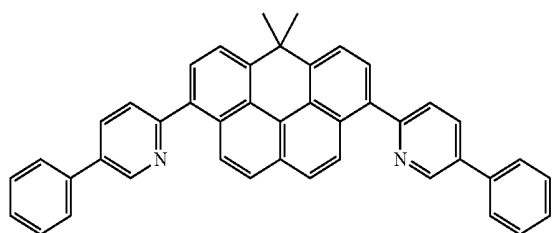
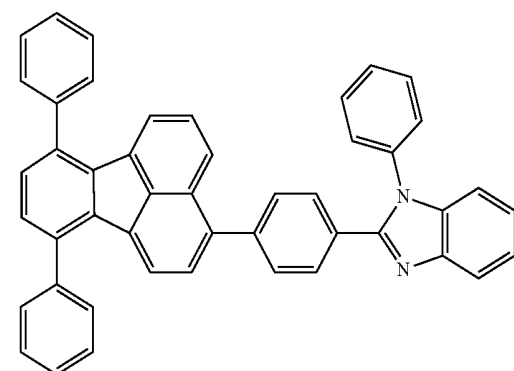
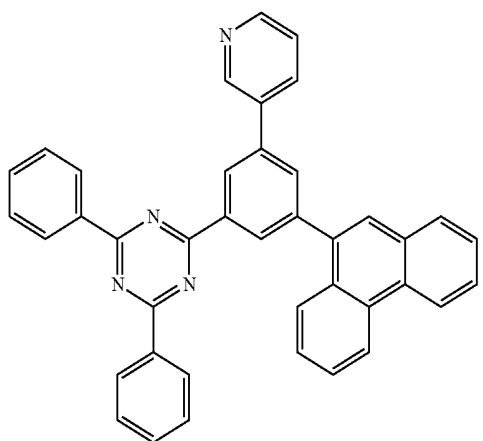
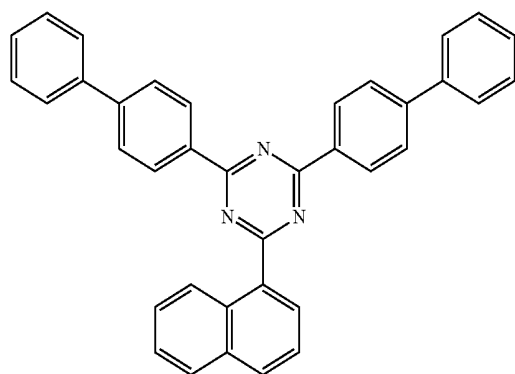
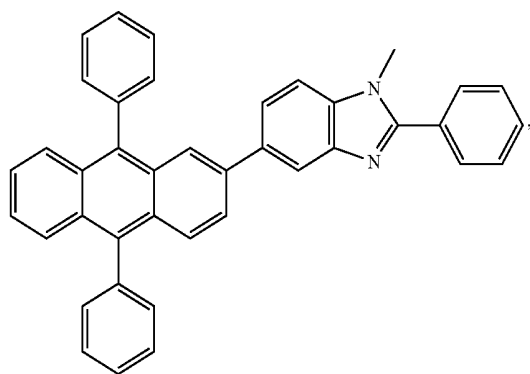
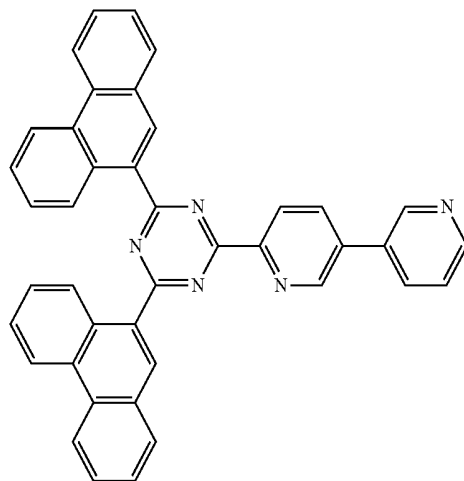
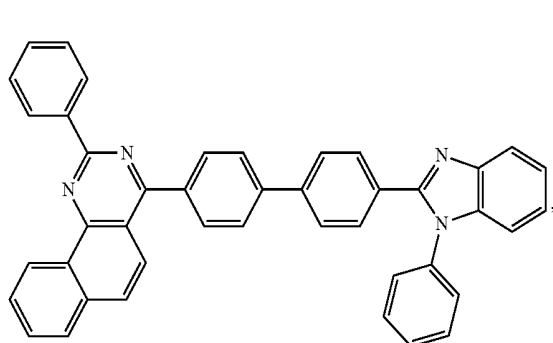

-continued

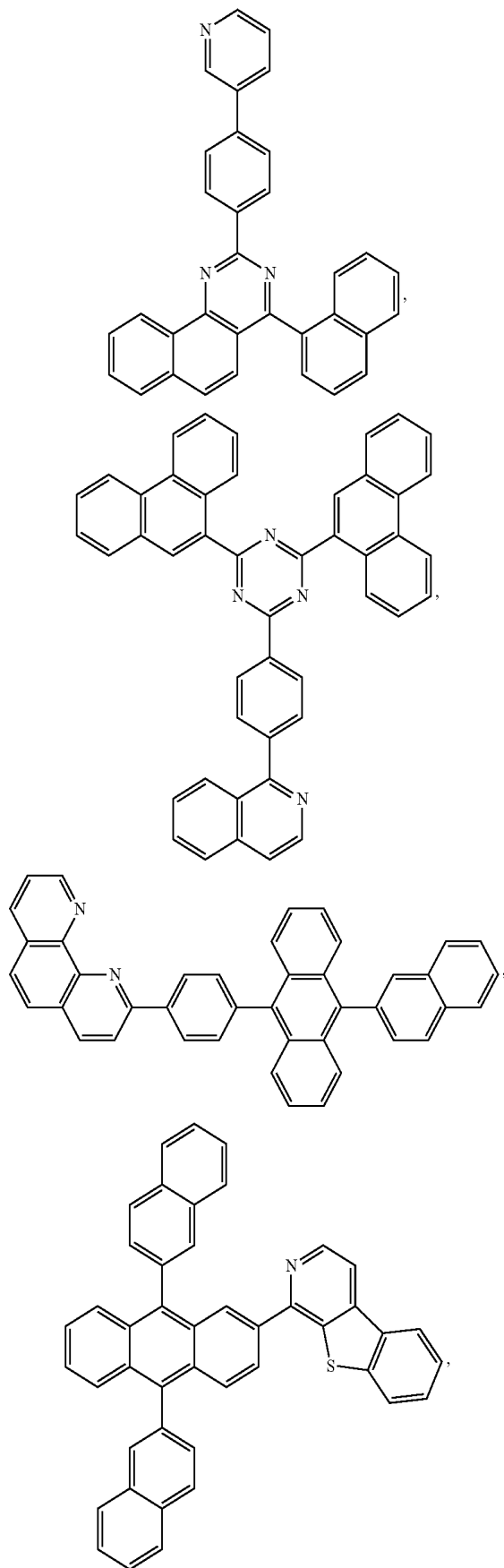

-continued

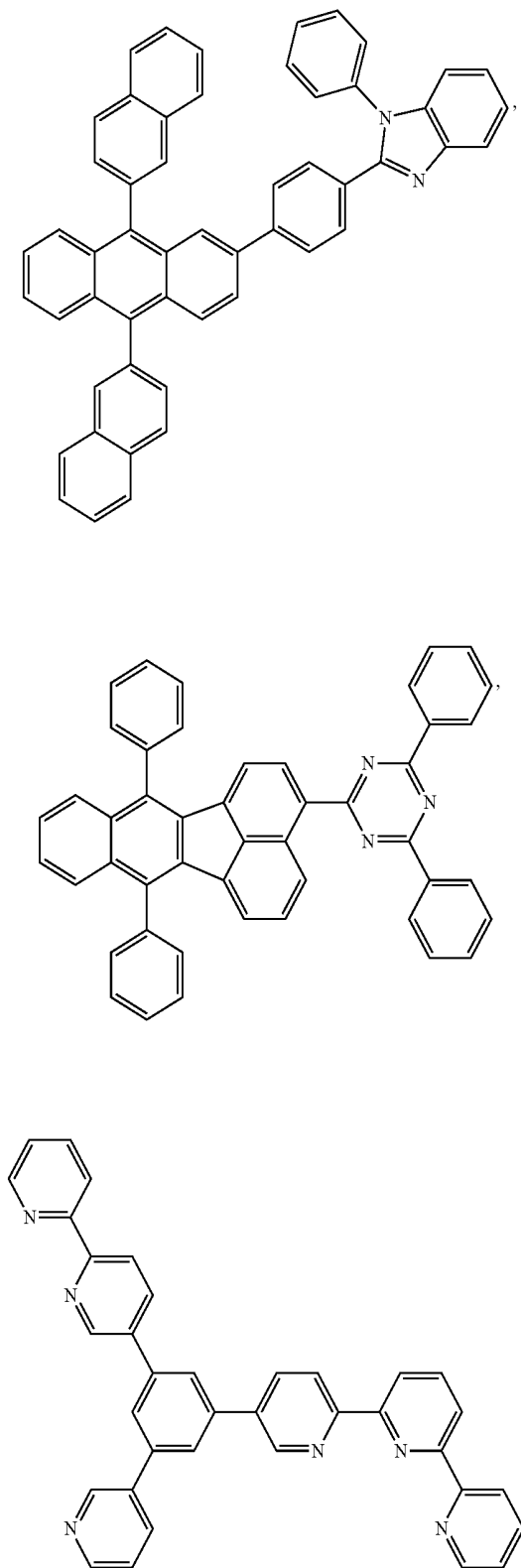

-continued

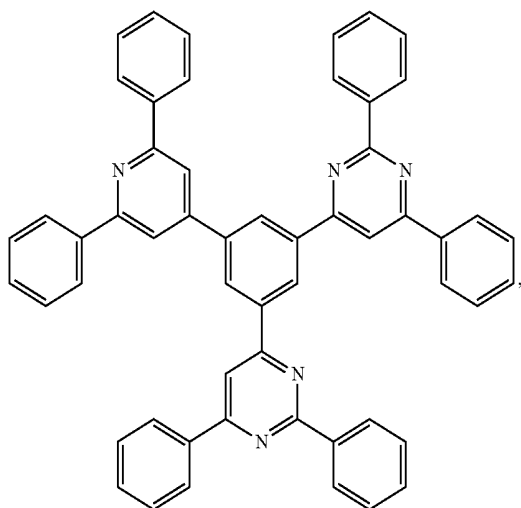
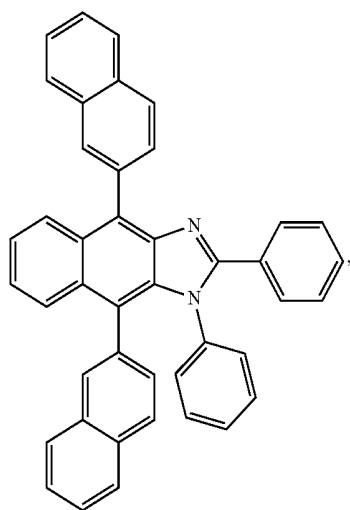
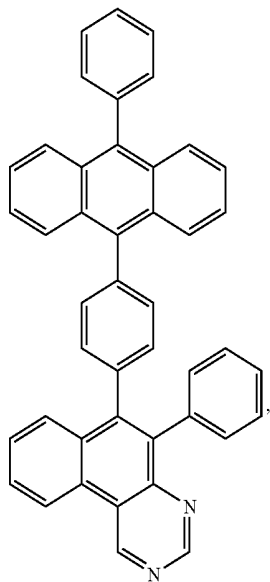

-continued

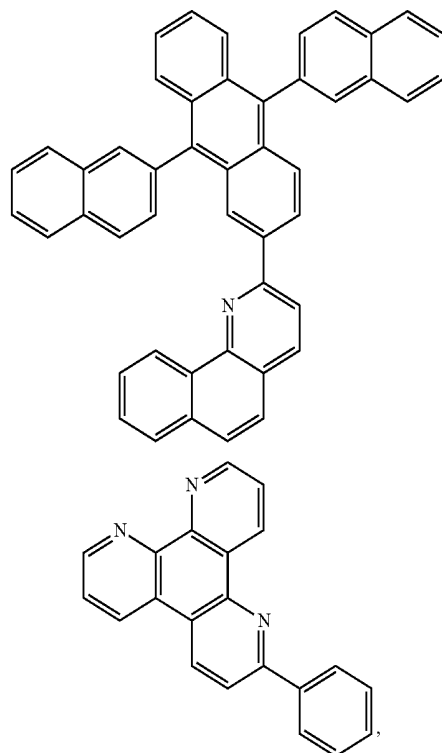
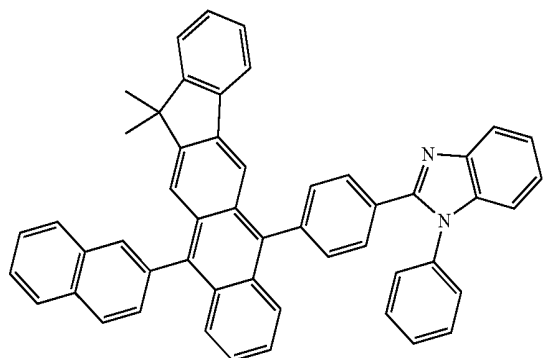
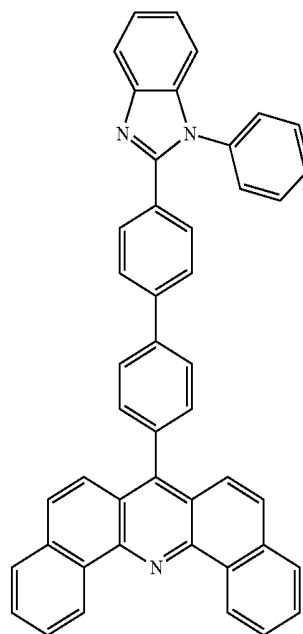

-continued

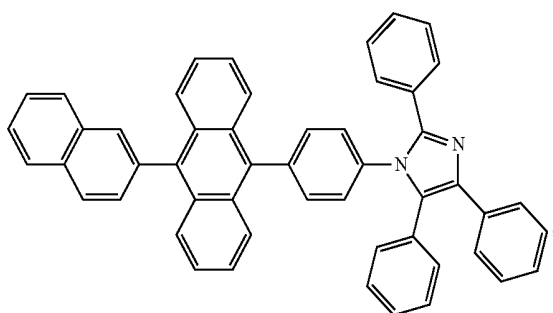
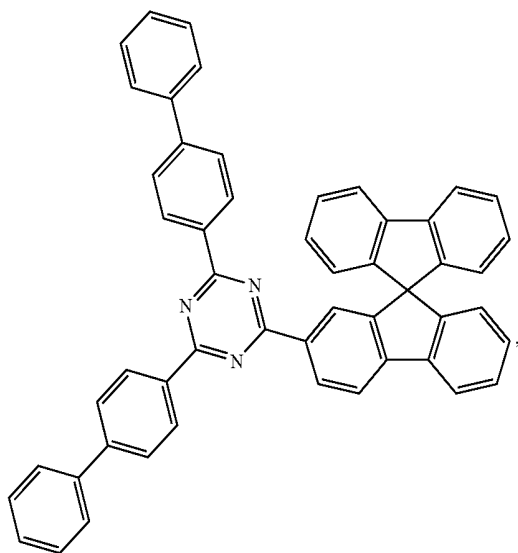
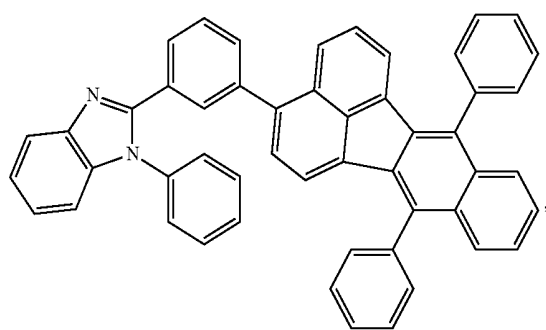
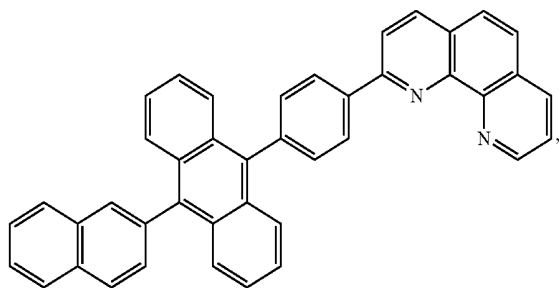

-continued

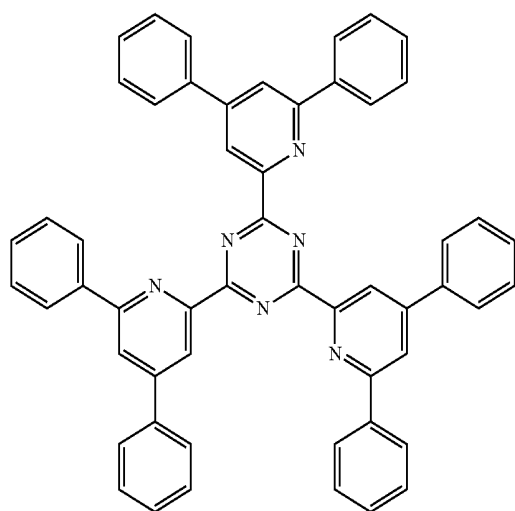
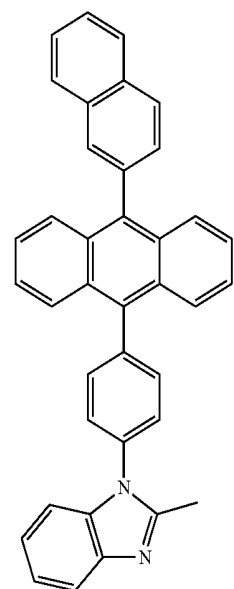
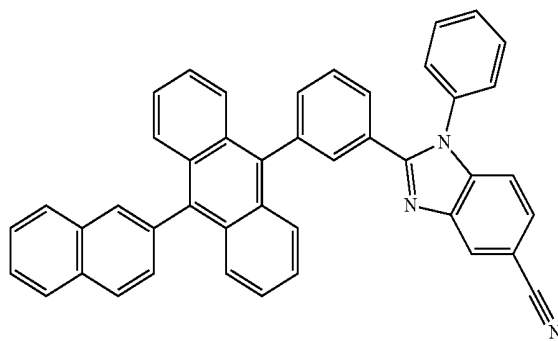

-continued

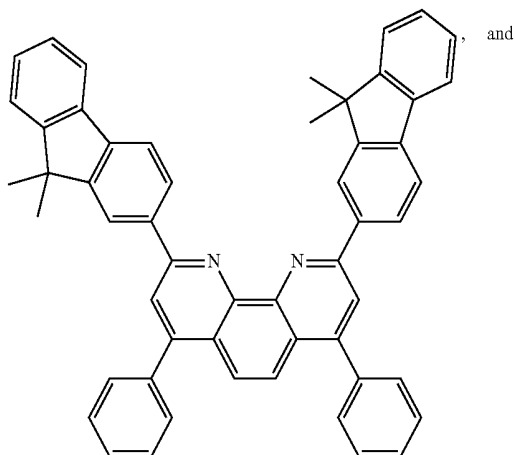
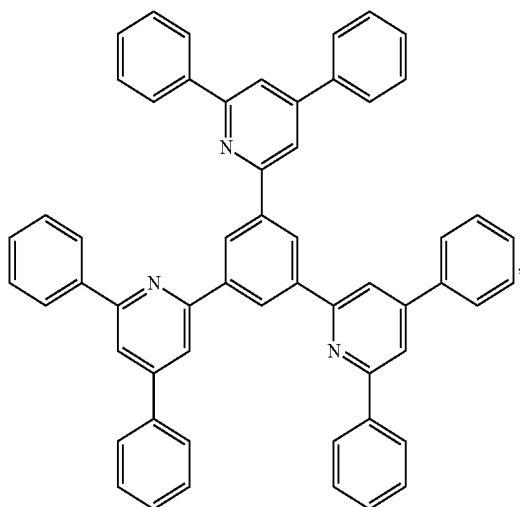
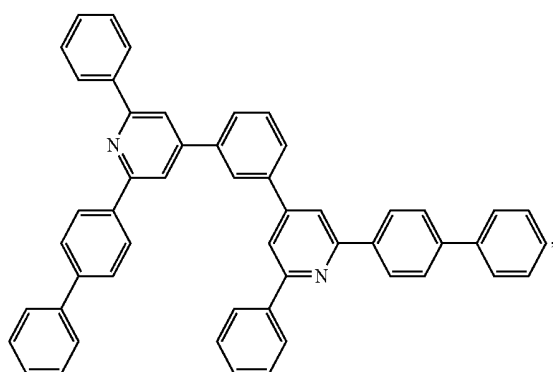
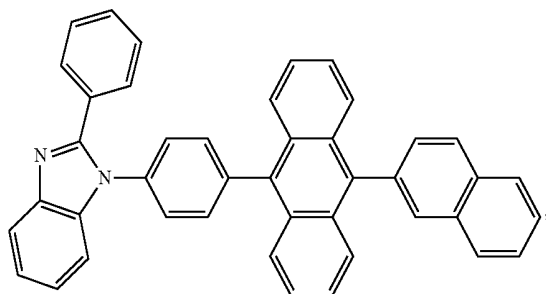

and

-continued

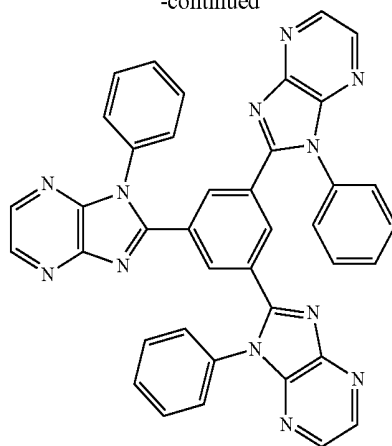
**[0192]** Charge Generation Layer (CGL)

[0193] In tandem or stacked OLEDs, the CGL plays an essential role in the performance, which is composed of an n-doped layer and a p-doped layer for injection of electrons and holes, respectively. Electrons and holes are supplied from the CGL and electrodes. The consumed electrons and holes in the CGL are refilled by the electrons and holes injected from the cathode and anode, respectively; then, the bipolar currents reach a steady state gradually. Typical CGL materials include n and p conductivity dopants used in the transport layers.

[0194] In any above-mentioned compounds used in each layer of the OLED device, the hydrogen atoms can be partially or fully deuterated. Thus, any specifically listed substituent, such as, without limitation, methyl, phenyl, pyridyl, etc. may be undeuterated, partially deuterated, and fully deuterated versions thereof. Similarly, classes of substituents such as, without limitation, alkyl, aryl, cycloalkyl, heteroaryl, etc. also may be undeuterated, partially deuterated, and fully deuterated versions thereof.

Synthesis

[0195] Materials Synthesis—

[0196] All reactions were carried out under nitrogen atmosphere unless specified otherwise. All solvents for reactions are anhydrous and used as received from commercial sources.

Synthesis of Compound [Ir(L_{AT-139})₂(L_{B22})]

Synthesis of 6-(tert-butyl)-4-chloro-2H-pyran-2-one

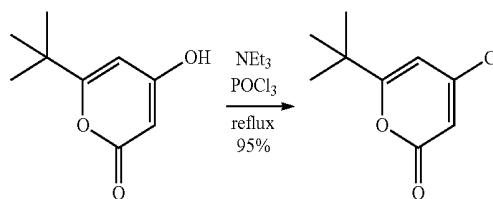
[0197]

[0198] A solution of 6-(tert-butyl)-4-hydroxy-2H-pyran-2-one (9.50 g, 56.50 mmol), POCl₃ (31.9 mL, 198 mmol) and NEt₃ (7.8 mL, 56.50 mmol) was heated to reflux

overnight. The reaction flask was cooled to rt and the reaction mixture was quenched with ice and extracted with EtOAc. The crude product was adsorbed onto Celite and purified via flash chromatography (CH₂Cl₂/EtOAc/Heptanes, 1:4:45) to provide 6-(tert-butyl)-4-chloro-2H-pyran-2-one as a golden oil (10.0 g, 95%).

Synthesis of 1-(tert-butyl)-3-chloronaphthalene

[0199]

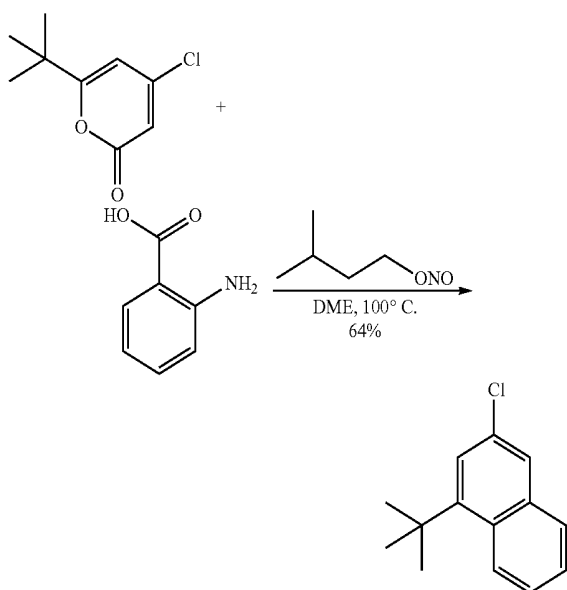

[0200] A solution of 6-(tert-butyl)-4-chloro-2H-pyran-2-one (8.90 g, 47.70 mmol) in 1,2-Dimethoxyethane (100 mL) was heated to 100° C. Subsequently, isoamyl nitrite (9.63 mL, 71.50 mmol), previously dissolved in 1,2-Dimethoxyethane (60 mL), and 2-aminobenzoic acid (9.81 g, 71.50 mmol), previously dissolved in 1,2-Dimethoxyethane (60 mL), were added to the reaction mixture simultaneously with the aid of addition funnels in a dropwise fashion. The reaction mixture was left to stir at 100° C. overnight. The reaction flask was cooled to rt and the reaction mixture was concentrated in vacuo. The crude product was adsorbed onto Celite and purified via flash chromatography (CH₂Cl₂/EtOAc/Heptanes, 1:2:47) to provide 1-(tert-butyl)-3-chloronaphthalene as a light yellow oil (6.7 g, 64%).

Synthesis of 2-(4-(tert-butyl)naphthalen-2-yl)-4,4,5,5-tetramethyl-1,3,2-dioxaborolane

[0201]

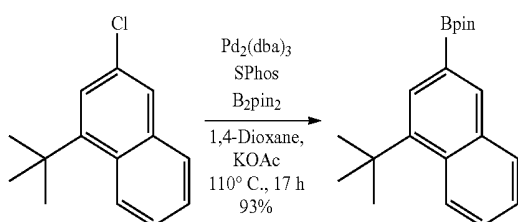

[0202] A solution of 1-(tert-butyl)-3-chloronaphthalene (6.20 g, 28.30 mmol), 4,4,4',4',5,5,5',5'-octamethyl-2,2'-bi(1,3,2-dioxaborolane) (9.36 g, 36.90 mmol), Pd₂(dba)₃ (0.52 g, 0.57 mmol), SPhos (0.93 g, 2.27 mmol), and KOAc (8.35 g, 85.00 mmol) in 1,4-Dioxane (90 mL) was heated to 110° C. for 17 h. After this time, the reaction flask was cooled to rt and the reaction mixture was filtered through a plug of Celite, eluting with EtOAc, and concentrated in vacuo. The crude product was adsorbed onto Celite and purified via flash chromatography (EtOAc/Heptanes, 1:49 to 1:9) to provide 2-(4-(tert-butyl)naphthalen-2-yl)-4,4,5,5-tetramethyl-1,3,2-dioxaborolane as an off-white solid (8.80 g, 93%).

Synthesis of 2-(4-(tert-butyl)naphthalen-2-yl)-4,5-dichloroquinoline

[0203]

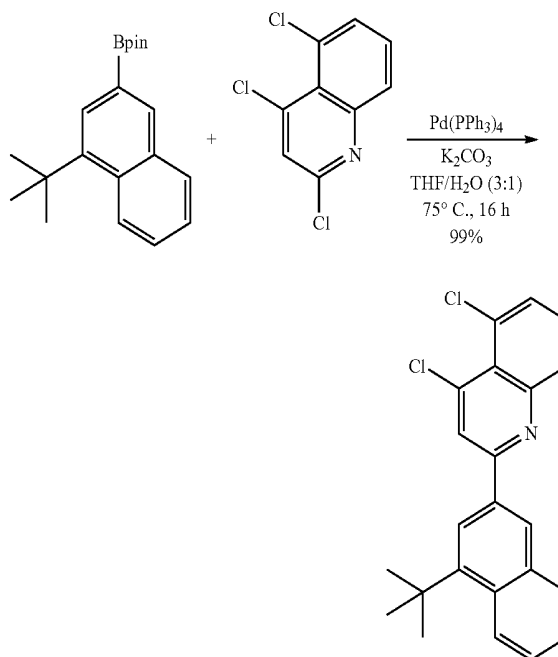

[0204] 2-(4-(tert-butyl)naphthalen-2-yl)-4,4,5,5-tetramethyl-1,3,2-dioxaborolane (4.31 g, 13.90 mmol), 2,4,5-trichloroquinoline (3.20 g, 13.76 mmol), K₂CO₃ (5.71 g, 41.30 mmol) THF (51 mL) and H₂O (17 mL) were combined in a flask. The reaction mixture was purged with N₂ for 15 min followed by the addition of Pd(PPh₃)₄ (0.80 g, 0.69 mmol). The reaction mixture was then heated to 75° C. for 16 h. After this time, the reaction flask was cooled to rt and the reaction mixture was extracted with EtOAc. The crude product was adsorbed onto Celite and purified via flash chromatography (EtOAc/Heptanes, 1:49) to provide 2-(4-(tert-butyl)naphthalen-2-yl)-4,5-dichloroquinoline as a yellow solid (5.50 g, 99%).

Synthesis of 2-(4-(tert-butyl)naphthalen-2-yl)-4,5-dimethylquinoline

[0205]

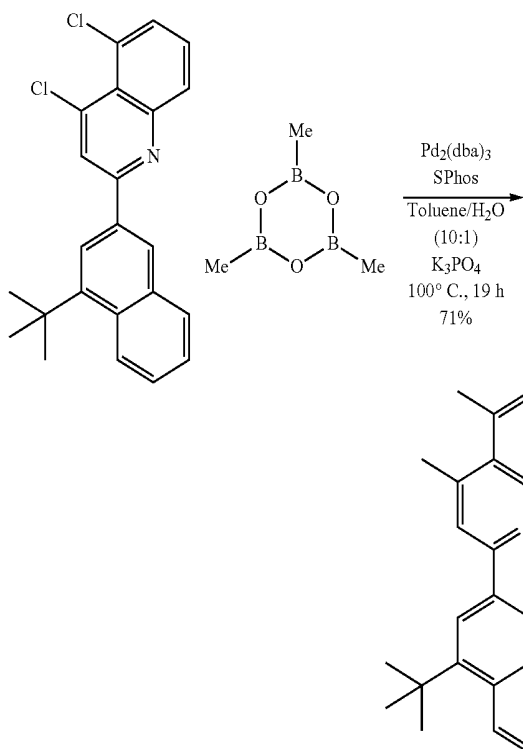

[0206] A solution of 2-(4-(tert-butyl)naphthalen-2-yl)-4,5-dichloroquinoline (5.50 g, 14.46 mmol), $\text{Pd}_2(\text{dba})_3$ (0.53 g, 0.58 mmol), SPhos (0.95 g, 2.31 mmol), trimethylboroxine (4.85 mL, 34.70 mmol) and K_3PO_4 (12.28 g, 57.80 mmol) in Toluene (65 mL) and H_2O (6.5 mL), purged with N_2 for 15 min, and was heated to 100°C . for 19 h. After this time, the reaction flask was then cooled to rt and the reaction mixture was extracted with EtOAc. The crude product was adsorbed onto Celite and purified via flash chromatography (EtOAc/Heptanes, 1:99 to 1:49) and then via reverse phase chromatography (MeCN/ H_2O , 90:10 to 92/8 to 95/5) to provide 2-(4-(tert-butyl)naphthalen-2-yl)-4,5-dimethylquinoline as a white solid (3.50 g, 71%).

Synthesis of Iridium(III) Dimer

[0207]

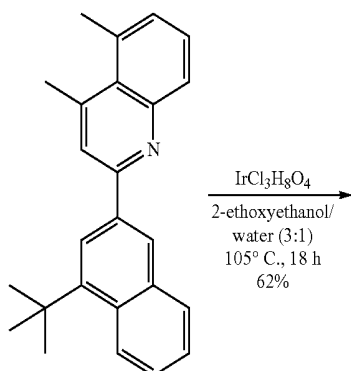

-continued

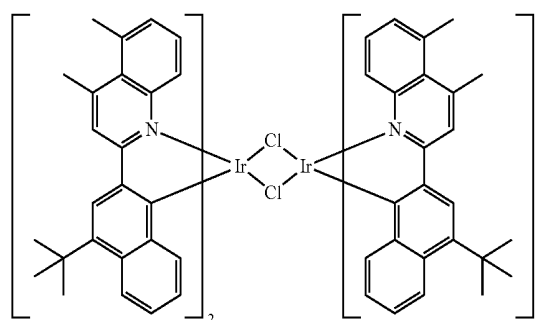

[0208] 2-(4-(tert-butyl)naphthalen-2-yl)-4,5-dimethylquinoline (3.52 g, 10.36 mmol) was dissolved in 2-ethoxyethanol (42.0 mL) and water (14.0 mL) and the mixture was degassed with N_2 for 15 mins. Iridium(III) chloride tetrahydrate (1.28 g, 3.45 mmol) was then added and the reaction mixture was heated to 105°C ., under N_2 , for 16 h. After this time, the reaction flask was cooled to rt. The reaction mixture was diluted with MeOH and filtered to obtain dark brown precipitate, which was dried using a vacuum oven (1.94 g, 62%).

Synthesis of Compound $[\text{Ir}(\text{L}_{A1-139})_2(\text{L}_{B22})]$

[0209]

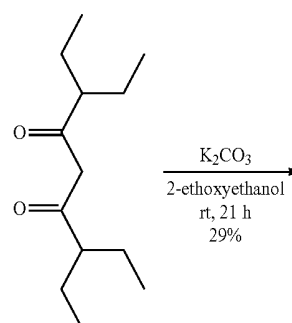
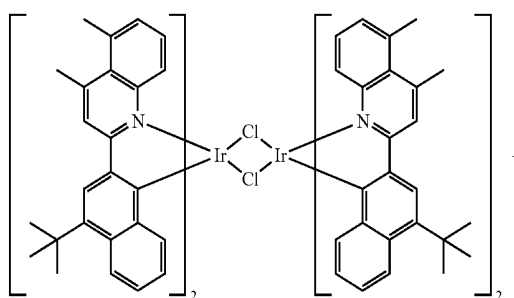

-continued

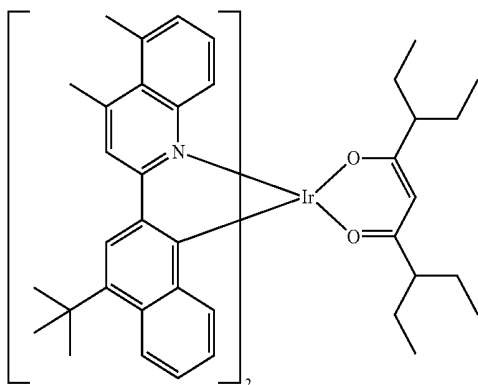

[0210] A solution of Iridium(III) dimer (1.00 g, 0.55 mmol) and 3,7-diethylnonane-4,6-dione (1.30 mL, 5.53 mmol) in 2-ethoxyethanol (18 mL) was degassed with N_2 for 15 min. K_2CO_3 (0.76 g, 5.53 mmol) was next added and the reaction mixture was left to stir at rt, under N_2 , for 21 h. After this time, the reaction mixture was filtered through a plug of Celite, eluting first with MeOH followed by CH_2Cl_2 using a separate filter flask. The filtrate collected was then concentrated in vacuo. The crude product was adsorbed onto Celite and purified via flash chromatography (pretreated with Heptanes/triethylamine, 9:1) using CH_2Cl_2 /Heptanes (1:99 to 1:49 to 1:9) to provide Compound 3393 $[Ir(L_{A17})_2(L_{B5})]$ as a red solid (0.35 g, 29%).

Synthesis of Compound $[Ir(L_{AXVIII-1242})_2(L_{B22})]$

Synthesis of 4-(4-(tert-butyl)naphthalen-2-yl)-7-isopropylthieno[3,2-d]pyrimidine

[0211]

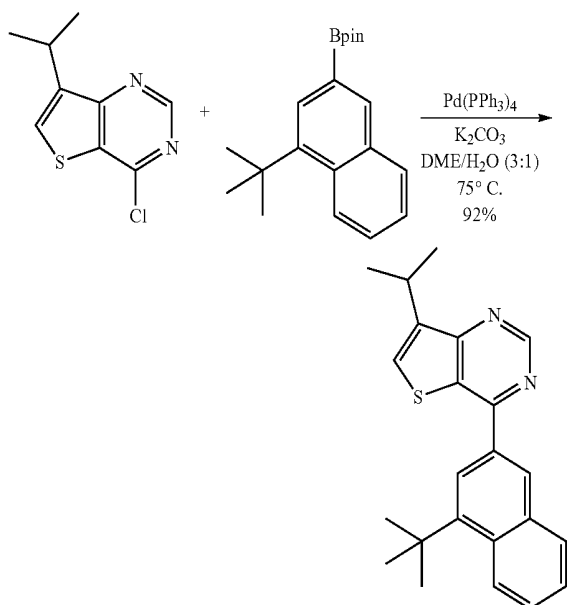

[0212] 4-chloro-7-isopropylthieno[3,2-d]pyrimidine (2.10 g, 9.87 mmol), 2-(4-(tert-butyl)naphthalen-2-yl)-4,4,5,5-tetramethyl-1,3,2-dioxaborolane (3.22 g, 10.4 mmol), K_2CO_3 (3.41 g, 24.7 mmol), DME (53 mL) and H_2O (18 mL) were combined in a flask. The reaction mixture was purged with N_2 for 15 min followed by the addition $Pd(PPh_3)_4$ (0.57 g, 0.49 mmol). The reaction mixture was then heated to $75^\circ C$, under N_2 , overnight. Upon completion of the reaction, the reaction flask was cooled to rt and the reaction mixture was extracted with EtOAc. The crude product was purified via flash chromatography Heptanes/EtOAc (9:1 to 4:1) to provide 4-(4-(tert-butyl)naphthalen-2-yl)-7-isopropylthieno[3,2-d]pyrimidine (3.26 g, 92% yield).

Synthesis of the Iridium(III) Dimer

[0213]

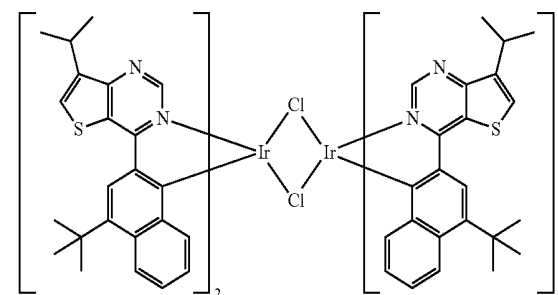
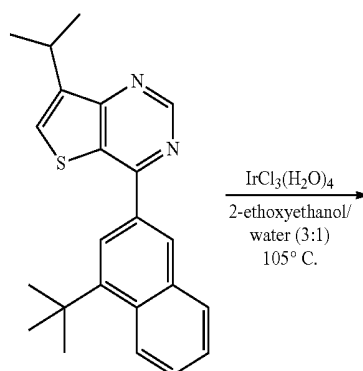

[0214] 4-(4-(tert-butyl)naphthalen-2-yl)-7-isopropylthieno[3,2-d]pyrimidine (3.16 g, 8.77 mmol) was dissolved in 2-ethoxyethanol (37 mL) and water (12 mL) and the mixture was degassed with N_2 for 15 mins. Iridium(III) chloride tetrahydrate (1.00 g, 2.70 mmol) was then added and the reaction mixture was heated to $105^\circ C$, under N_2 , overnight. After this time, the reaction flask was cooled to rt. The reaction mixture was diluted with MeOH and filtered to obtain green precipitate, which was dried using a vacuum oven (quantitative).

Synthesis of Compound $[\text{Ir}(\text{L}_{\text{AXVIII-1242}})_2(\text{L}_{\text{B22}})]$

[0215]

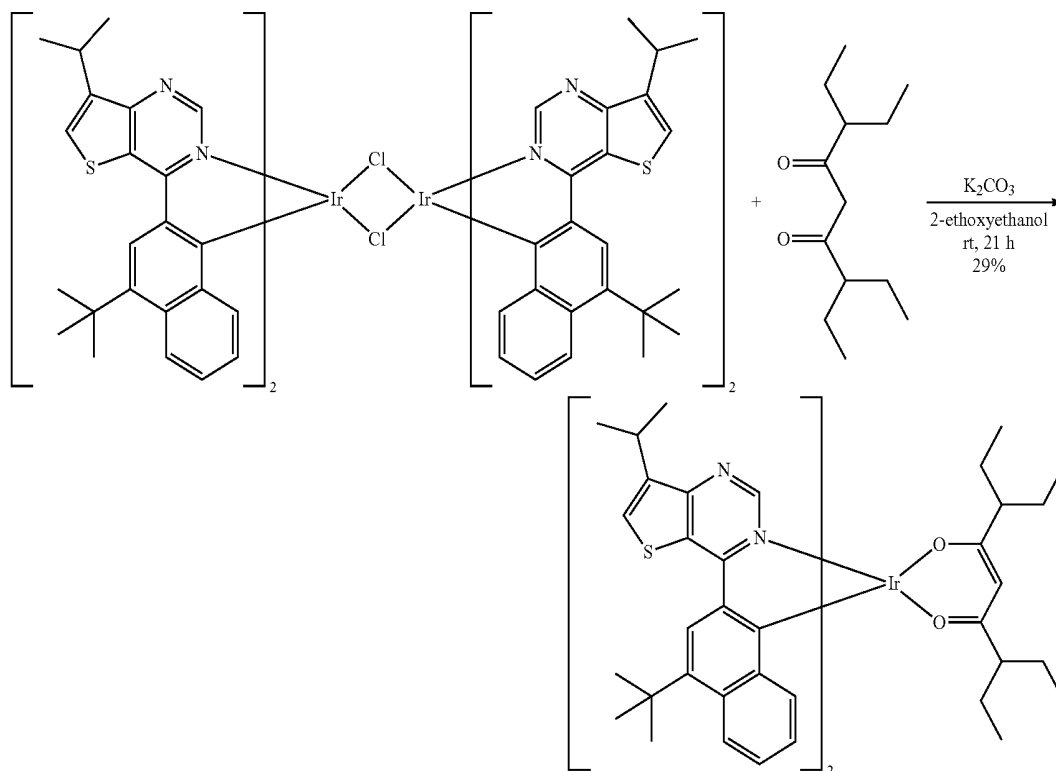

[0216] A solution of Iridium(III) dimer (1.50 g, 0.79 mmol) and 3,7-diethylnonane-4,6-dione (1.26 g, 5.94 mmol) in 2-ethoxyethanol (26 mL) was degassed with N_2 for 15 min. K_2CO_3 (0.82 g, 5.94 mmol) was next added and the reaction mixture was left to stir at rt, under N_2 , overnight. After this time, the reaction mixture was filtered through a plug of Celite, eluting first with MeOH followed by CH_2Cl_2 using a separate filter flask. The filtrate collected was then concentrated in vacuo. The crude product was purified via flash chromatography (pretreated with Heptanes/triethylamine, 9:1) using CH_2Cl_2 /Heptanes (1:4) to provide Compound 3899 $[\text{Ir}(\text{L}_{\text{A523}})_2(\text{L}_{\text{B5}})]$ as a red solid (0.70 g, 79%).

C. The reaction was allowed to cool to r.t. and tetra-n-butylammonium fluoride (1M in THF) (30.3 ml, 30.3 mmol) was added. The reaction was allowed to stir at r.t. for ~18 h. The reaction was poured onto 1N HCl (aq) and was extracted with EtOAc. 1N NaOH (aq) was added to the organic phase and the layers separated. The aqueous phase was acidified by the addition of 1N HCl and reextracted with EtOAc. The organic phase was washed with brine, dried (MgSO_4) and concentrated under reduced pressure. The crude product was purified via flash chromatography (isohexane to 20% EtOAc in isohexane) to give 3-fluoronaphthalen-2-ol (8.9 g, 54.9 mmol, 36% yield).

Synthesis of Compound $[\text{Ir}(\text{L}_{\text{AXLV-1780}})_2(\text{L}_{\text{B22}})]$

Synthesis of 3-Fluoronaphthalen-2-ol

[0217]

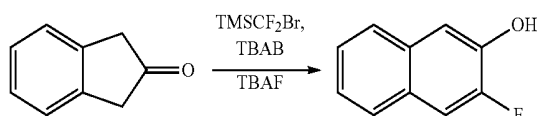

[0218] (Bromodifluoromethyl)trimethylsilane (35.3 ml, 227 mmol) was added to a solution of 1,3-dihydro-2H-inden-2-one (20 g, 151 mmol) and tetrabutylammonium bromide (4.88 g, 15.13 mmol) in toluene (500 ml). The reaction was heated to 100°C . and stirred for 2.5 hrs. (Bromodifluoromethyl)trimethylsilane (35.3 ml, 227 mmol) was added and the reaction stirred for a further 3 hrs at 100°C

Synthesis of 3-Fluoronaphthalen-2-yl Trifluoromethanesulfonate

[0219]

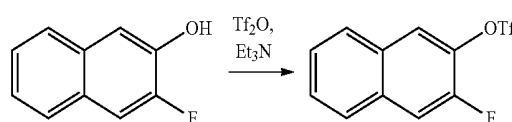

[0220] Tf_2O (11.1 ml, 65.9 mmol) was added to a solution of 3-fluoronaphthalen-2-ol (8.90 g, 54.9 mmol) and Et_3N (9.2 ml, 65.9 mmol) in DCM (200 ml) at 0°C . The reaction was stirred at this temperature for 1.5 h. The reaction was quenched via the addition of sat aq. NaHCO_3 and the mixture extracted with DCM ($\times 2$). The combined organic extracts were dried (MgSO_4) and concentrated under reduced pressure. The crude product was purified via flash

chromatography (isohexane to 10% EtOAc in isohexane) to give 3-fluoronaphthalen-2-yl trifluoromethanesulfonate (13.3 g, 82% yield) as a colourless oil.

Synthesis of 2-(3-Fluoro-naphthalen-2-yl)-4,4,5,5-tetramethyl-[1,3,2]dioxaborolane

[0221]

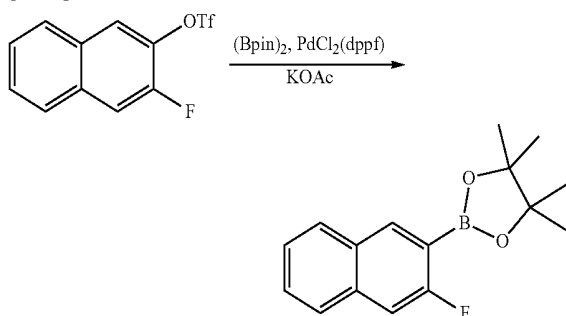

[0222] $\text{PdCl}_2(\text{dppf})\text{-CH}_2\text{Cl}_2$ adduct (2.50 g, 3.06 mmol) was added to a degassed solution of 3-fluoronaphthalen-2-yl trifluoromethanesulfonate (18 g, 61.2 mmol), bis(pinacolato)diboron (46.6 g, 184 mmol) and potassium acetate (18 g, 184 mmol) in dioxane (200 ml). The reaction was heated to reflux for 2 h and was then allowed to cool to r.t. The reaction was partitioned between EtOAc and water and the layers separated. The organic phase was dried (MgSO_4) and concentrated under reduced pressure to give the crude material. The crude material was filtered through a pad of silica, washing with DCM. The filtrate was concentrated under reduced pressure to give a mixture of 2-(3-fluoro-naphthalen-2-yl)-4,4,5,5-tetramethyl-[1,3,2]dioxaborolane and bis(pinacolato)diboron CH NMR evidence).

Synthesis of (3-Fluoronaphthalen-2-yl)boronic Acid

[0223]

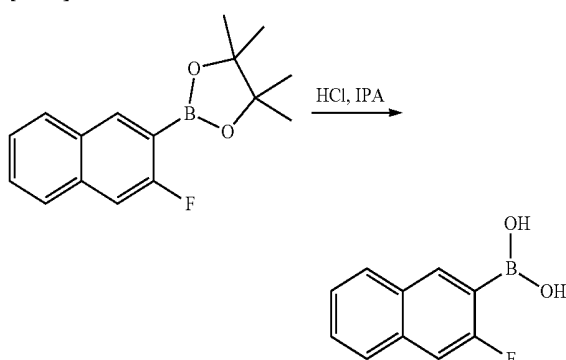

[0224] Concentrated HCl (153 ml, 1837 mmol) was added to a solution of crude 2-(3-fluoro-naphthalen-2-yl)-4,4,5,5-tetramethyl-[1,3,2]dioxaborolane and bis(pinacolato)diboron mixture (50 g) in IPA (400 ml). The reaction flask was heated to reflux for ~18 h. The reaction flask was allowed to cool to r.t. and the majority of the IPA was removed under reduced pressure. The resultant precipitate was filtered. The precipitate was purified by flash chromatography (4/1 to 1/1 isohexane/EtOAc) and recrystallisation from IPA/water. The recrystallisation gave 3 batches in total. The filtrate from the first recrystallisation yielded further material on prolonged standing/slow evaporation. Similarly a third batch was

obtained from this second recrystallisation. All batches were taken up in MeOH, combined and concentrated under a flow of nitrogen. Drying in the vacuum oven for 3 days gave 7.1 g of (3-fluoronaphthalen-2-yl)boronic acid/2-(1-fluoronaphthalen-2-yl)-4,6-bis(3-fluoronaphthalen-2-yl)-1,3,5,2,4,6-trioxatriborinane for a 50% yield over 2 steps.

Synthesis of 4-(3-fluoronaphthalen-2-yl)-7-isopropylthieno[3,2-d]pyrimidine

[0225]

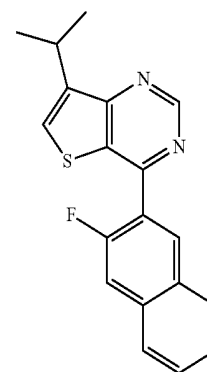
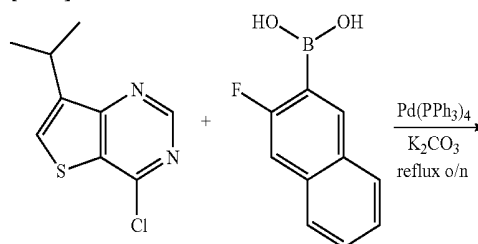

[0226] A 250 mL RBF was charged with 4-chloro-7-isopropylthieno[3,2-d]pyrimidine (3.0 g, 14.1 mmol), (3-fluoronaphthalen-2-yl)boronic acid (2.95 g, 15.5 mmol), potassium carbonate (4.87 g, 35.3 mmol), $\text{Pd}(\text{PPh}_3)_4$ (0.49 g, 0.42 mmol), THF (53 mL), and Water (18 mL), degassed with nitrogen and heated to reflux at 70°C . overnight. The reaction mixture was cooled to room temperature and washed with brine. The organic layer was dried over sodium sulfate, filtered and concentrated. The crude product was purified by flash chromatography (EtOAc/heptanes, 1:19) providing 4-(3-fluoronaphthalen-2-yl)-7-isopropylthieno[3,2-d]pyrimidine (4.20 g, 92% yield) as a viscous oil that crystallizes slowly upon sitting. Further purification was achieved by recrystallization from MeOH.

Synthesis of the Ir(III) Dimer

[0227]

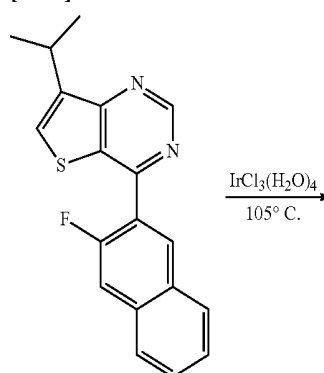

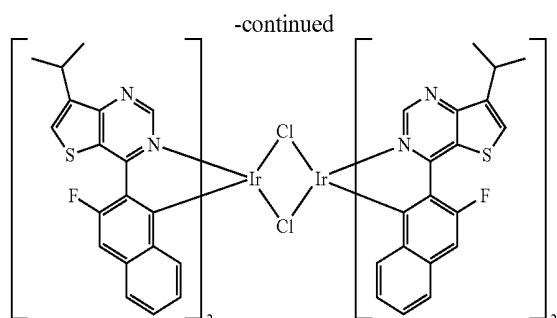

[0228] 4-(3-fluoronaphthalen-2-yl)-7-isopropylthieno[3,2-d]pyrimidine (2.35 g, 8.77 mmol) was dissolved in 2-ethoxyethanol (30 mL) and water (10 mL) in a flask. The reaction was purged with nitrogen for 15 min, then iridium (III) chloride tetrahydrate (0.90 g, 2.43 mmol) was added. The reaction was heated in an oil bath set at 105° C. overnight under nitrogen. The reaction was allowed to cool, diluted with MeOH, filtered off a precipitate using MeOH, then dried in the vacuum oven for two hours to get 2.1 g of a dark red solid (98% yield). Used as is for next step.

Synthesis of Compound $[\text{Ir}(\text{L}_{\text{AXLV-1780}})_2(\text{L}_{\text{B22}})]$

[0229]

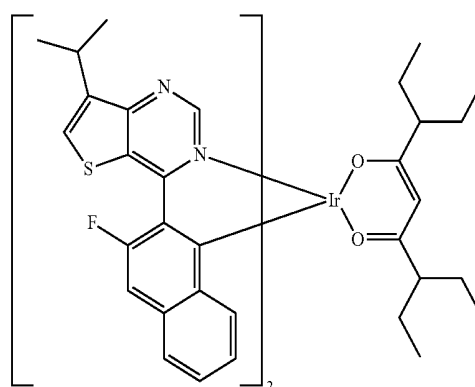
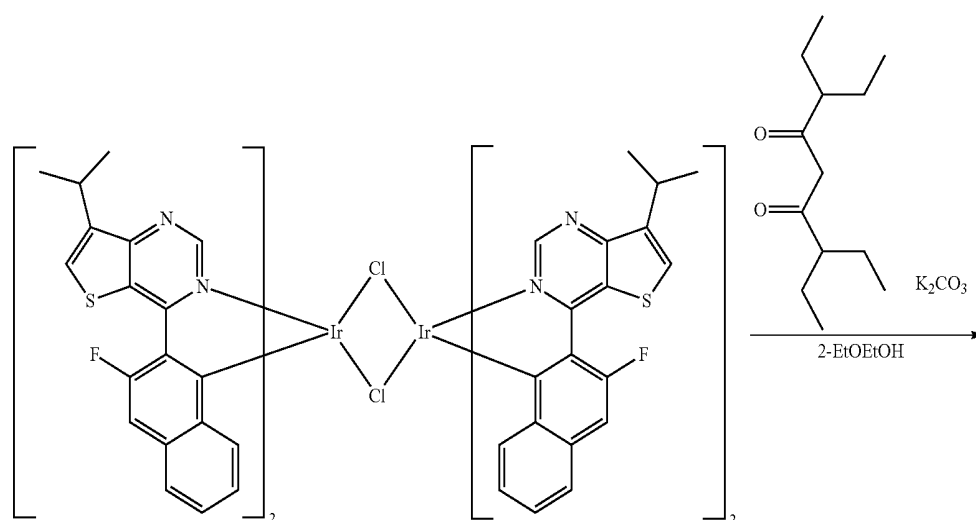

[0230] The dimer (1.00 g, 0.57 mmol), 3,7-diethylnonane-4,6-dione (0.92 g, 4.31 mmol), and 2-ethoxyethanol (19 mL) were combined in a flask. The reaction was purged with nitrogen for 15 minutes then potassium carbonate (0.60 g, 4.31 mmol) was added. The reaction was stirred at room temperature overnight under nitrogen. The reaction was diluted with MeOH then filtered off the solid using celite. The precipitate was recovered using DCM. The solid was purified via flash chromatography (heptanes/DCM, 4:1 to 3:1) to afford Compound 5975 $[\text{Ir}(\text{L}_{\text{A783}})_2(\text{L}_{\text{B5}})]$ (0.70 g, 58% yield) as a red solid.

Synthesis of Compound $[\text{Ir}(\text{L}_{\text{AXLV-1587}})_2(\text{L}_{\text{B22}})]$

Synthesis of 7-isopropyl-4-(3-methylnaphthalen-2-yl)thieno[3,2-d]pyrimidine

[0231]

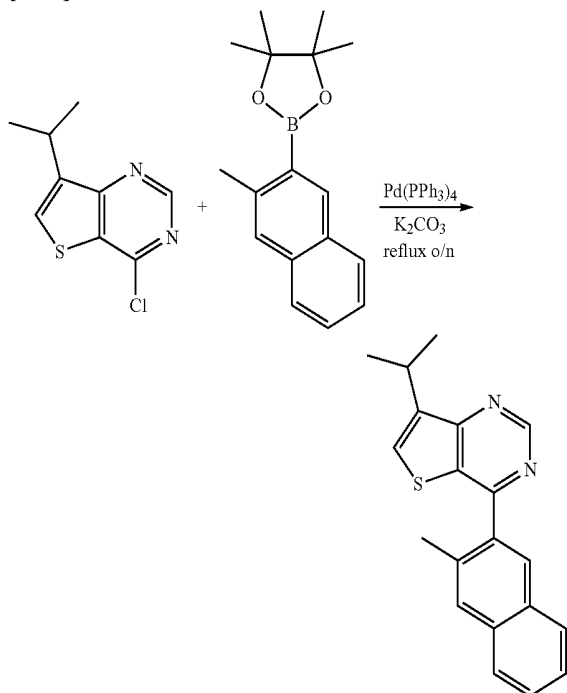

[0232] 4-chloro-7-isopropylthieno[3,2-d]pyrimidine (3.0 g, 14.1 mmol), (4,4,5,5-tetramethyl-2-(3-methylnaphthalen-2-yl)-1,3,2-dioxaborolane) (3.86 g, 14.4 mmol), potassium carbonate (4.87 g, 35.3 mmol), DME (75 mL), and water (25 mL) were combined in a flask. The reaction was purged with nitrogen for 15 minutes then palladium tetrakis (0.489 g, 0.423 mmol) was added. The reaction was heated to reflux in an oil bath overnight under nitrogen. The reaction mixture was extracted with EtOAc. The organic phase was washed with brine twice, dried with sodium sulfate, filtered and concentrated down to a brown solid. The brown solid was purified using flash chromatography (heptanes/EtOAc/

DCM, 18:1:1 to 16:3:1) to afford 7-isopropyl-4-(3-methylnaphthalen-2-yl)thieno[3,2-d]pyrimidine (3.50 g, 78% yield) as a white solid.

Synthesis of the Ir(III) Dimer

[0233]

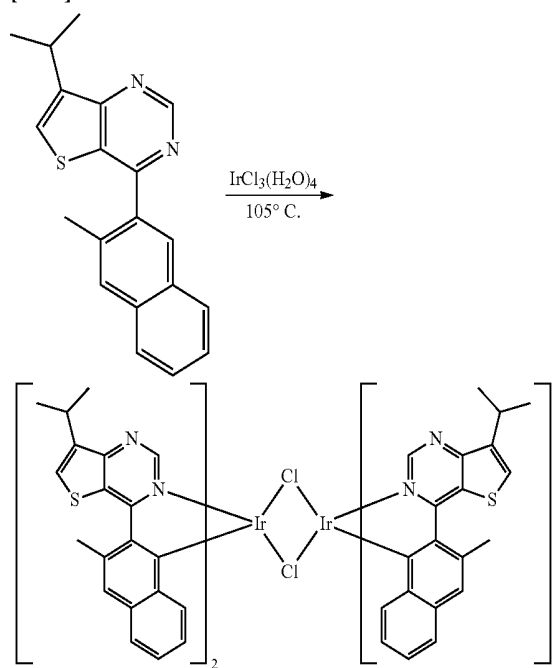

[0234] (2.93 g, 9.21 mmol), 2-ethoxyethanol (54 mL) and water (18 mL) were combined in a flask. The reaction was purged with nitrogen for 15 minutes, then iridium(III) chloride tetrahydrate (1.05 g, 2.83 mmol) was added. The reaction was heated in an oil bath set at 105° C. overnight under nitrogen. The reaction was allowed to cool, diluted with MeOH, filtered off a precipitate using MeOH, then dried in the vacuum oven for two hours to get 2.2 g of a dark red solid (90% yield). Used as is for next step.

Synthesis of Compound 6040 $[\text{Ir}(\text{L}_{\text{AXLV-1587}})_2(\text{L}_{\text{B22}})]$

[0235]

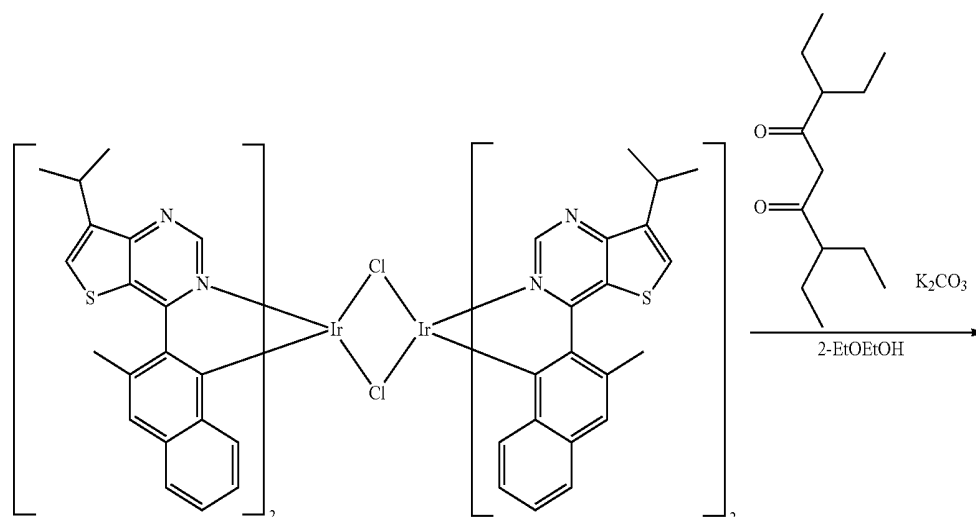

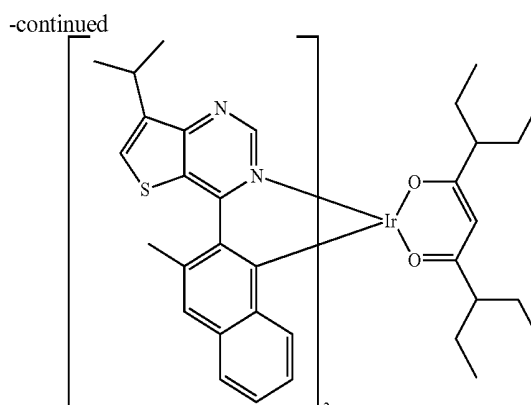

[0236] The dimer (2.20 g, 1.28 mmol), 3,7-diethylnonane-4,6-dione (2.71 ml, 12.8 mmol), and 2-ethoxyethanol (30 ml) were combined in a flask. The reaction was purged with nitrogen for 15 min then potassium carbonate (1.76 g, 12.8 mmol) was added. The reaction was stirred at room temperature over the weekend under nitrogen. The reaction was diluted with MeOH then filtered off a dark reddish brown solid using celite. The precipitate was recovered using DCM to get a red-brown solid. The solid was purified via flash chromatography, preconditioned with 75/15/10 heptanes/DCM/Et₃N then heptanes/DCM (19:1 to 17:3) to get 1.10 g of a red solid. The solid was dissolved in DCM and MeOH was added, the mixture was partially concentrated down on the rotovap at 30° C. bath temperature. The precipitate was filtered off and dried in the vacuum oven overnight to afford Compound 6040 [Ir(L_{A848})₂(L_{B5})] (0.94 g, 36%) as a red solid.

Synthesis of Compound [Ir(L_{A173})₂(L_{B22})]

Synthesis of 2-(4-(tert-butyl)naphthalen-2-yl)-4-chloro-5,7-dimethylquinoline

[0237]

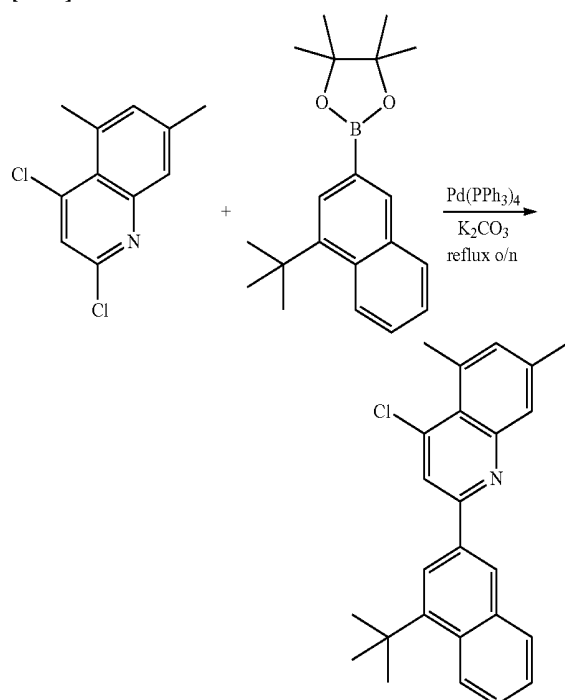

[0238] 2,4-dichloro-5,7-dimethylquinoline (6.75 g, 29.9 mmol), 2-(4-(tert-butyl)naphthalen-2-yl)-4,4,5,5-tetramethyl-1,3,2-dioxaborolane (9.45 g, 30.5 mmol), potassium carbonate (10.31 g, 74.6 mmol), THF (160 ml), and water (40 ml) were combined in a flask. The solution was purged with nitrogen for 15 min then palladium tetrakis (1.04 g, 0.90 mmol) was added. A condenser was attached then the reaction was heated to reflux in an oil bath overnight. The reaction was transferred to a separatory funnel with ethyl acetate. The aqueous was partitioned off. The organic phase was washed with brine twice, dried with sodium sulfate, filtered and concentrated down to a beige solid. The solid was purified with silica gel using 84/1/15 to 74/1/25 hept/EtOAc/DCM solvent system to get 6.65 g of a white solid for a 60% yield.

Synthesis of 2-(4-(tert-butyl)naphthalen-2-yl)-4,5,7-trimethylquinoline

[0239]

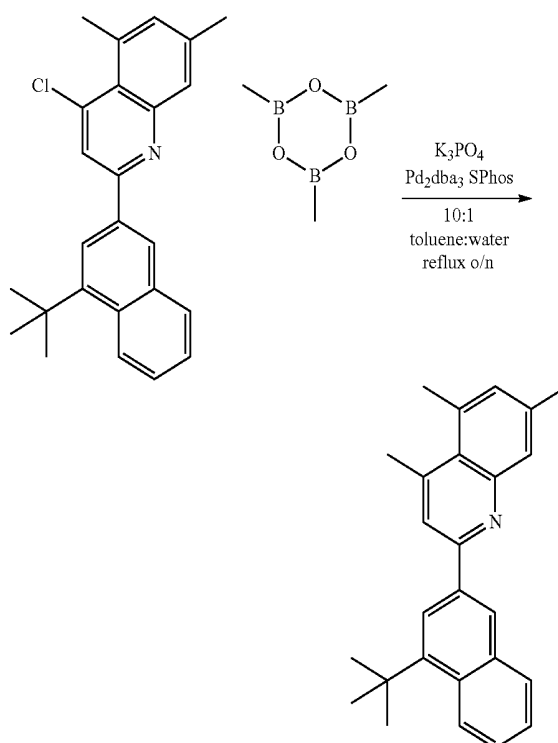

[0240] 2-(4-(tert-butyl)naphthalen-2-yl)-4-chloro-5,7-dimethylquinoline (3.30 g, 8.83 mmol), potassium phosphate tribasic (5.62 g, 26.5 mmol), toluene (70 ml) and water (7.0 ml) were combined in a flask. The reaction was purged with nitrogen then $\text{Pd}_2(\text{dba})_3$ (0.16 g, 0.18 mmol), SPhos (0.29 g, 0.71 mmol), and 2,4,6-trimethyl-1,3,5,2,4,6-trioxatriborane (1.85 ml, 13.2 mmol) were added. The reaction was placed in an oil bath and heated to reflux overnight under nitrogen. The reaction was filtered through celite with

EtOAc to remove the black precipitate. The filtrate was transferred to separatory funnel, washed with brine once, dried with sodium sulfate, filtered and concentrated down to an orange solid. The orange solid was purified with silica gel using 80/5/15 hept/EtOAc/DCM solvent system to get 3.05 g of a white solid for a 98% yield.

Synthesis of the Ir(III) Dimer

[0241]

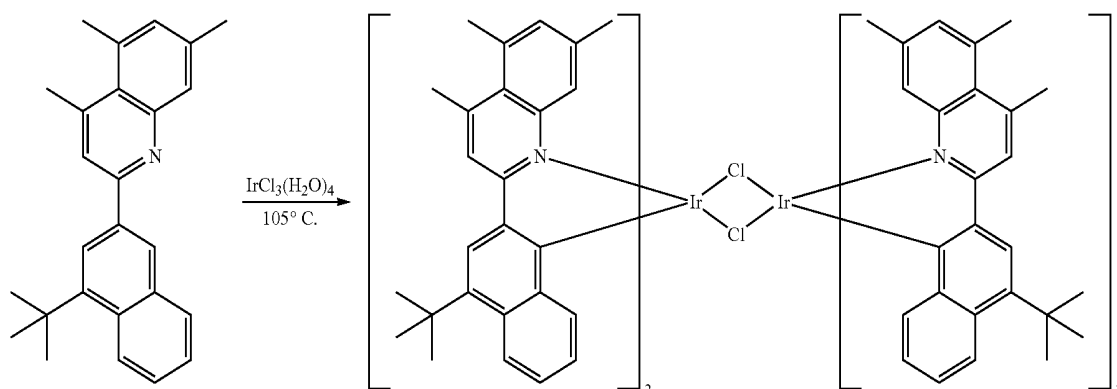

[0242] 2-(4-(tert-butyl)naphthalen-2-yl)-4,5,7-trimethylquinoline (2.94 g, 8.33 mmol), 2-ethoxyethanol (45 ml) and water (15 ml) were combined in a flask. The reaction was purged with nitrogen for 15 minutes, then Iridium Chloride tetrahydrate (0.95 g, 2.56 mmol) was added. The reaction was heated in an oil bath set at 105° C. overnight. The reaction was diluted with MeOH, filtered off a precipitate using MeOH, then dried the solid in the vacuum oven for two hours to get 1.20 g of a red-brown solid for a 50% yield. Used as is for next step.

Synthesis of Compound $[\text{Ir}(\text{L}_{A1-173})_2(\text{L}_{B22})]$

[0243]

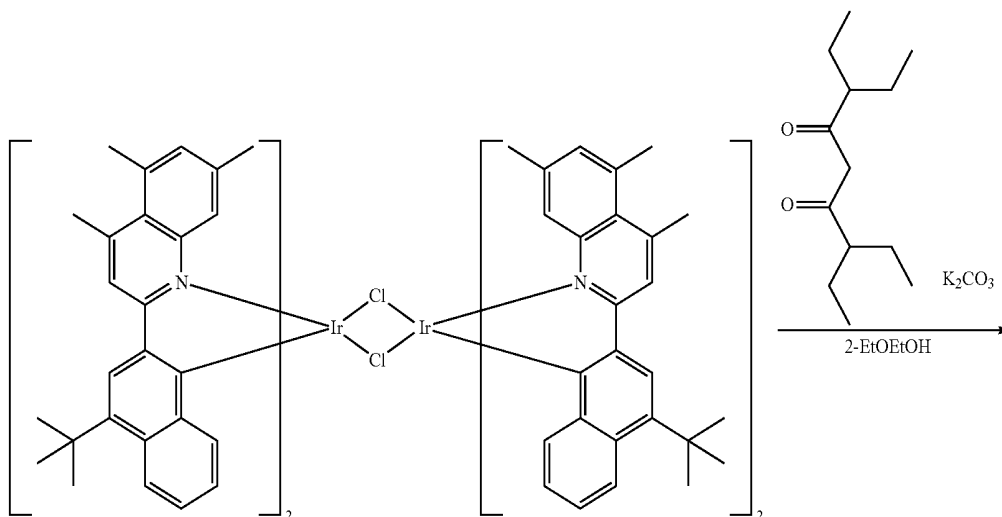

-continued

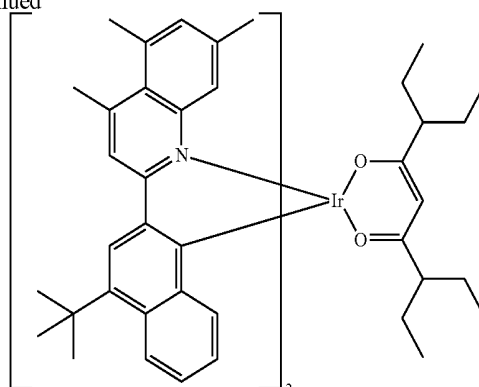

[0244] The Ir(III) dimer (1.20 g, 0.64 mmol), 3,7-diethylnonane-4,6-dione (1.5 ml, 6.43 mmol), and 2-ethoxyethanol (15 ml) were combined in a flask. The mixture was purged with nitrogen for 15 minutes then potassium carbonate (0.89 g, 6.43 mmol) was added. The reaction was stirred at room temperature overnight under nitrogen. The reaction was diluted with MeOH then filtered off a dark red solid. The precipitate was recovered using DCM. The sample was purified with silica gel (pretreated with Triethylamine) using 95/5 to 90/10 hept/DCM solvent system to get 0.95 g of a red solid. The solid was solubilized in DCM and MeOH was added to afford the target compound (0.68 g, 48% yield).

added and the mixture was extracted with Ethyl Acetate. The crude material was purified via column chromatography using a mixture of Heptanes/Ethyl Acetate/DCM (90/5/5) as the solvent system. The product was then triturated from Methanol and then from Heptanes to afford 3.30 g (74% yield) of the title compound.

Synthesis of Comparative Compound 1

Synthesis of 4,5-dichloro-2-(3-methylnaphthalen-1-yl)quinoline

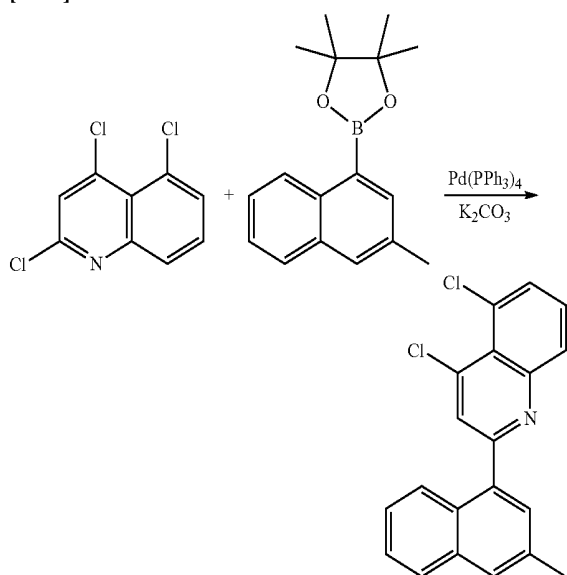
[0245]

[0246] 2,4,5-trichloroquinoline (3.05 g, 13.1 mmol), 4,4,5,5-tetramethyl-2-(3-methylnaphthalen-1-yl)-1,3,2-dioxaborolane (3.87 g, 14.4 mmol), and potassium carbonate (5.44 g, 39.4 mmol) were inserted in a flask. THF (98 mL) and Water (33 mL) were then added and the reaction mixture was degassed with nitrogen gas for 15 minutes. Palladium tetrakis (0.60 g, 0.53 mmol) was added and the reaction was heated to reflux overnight. Upon completion, water was

Synthesis of

4,5-dimethyl-2-(3-methylnaphthalen-1-yl)quinoline

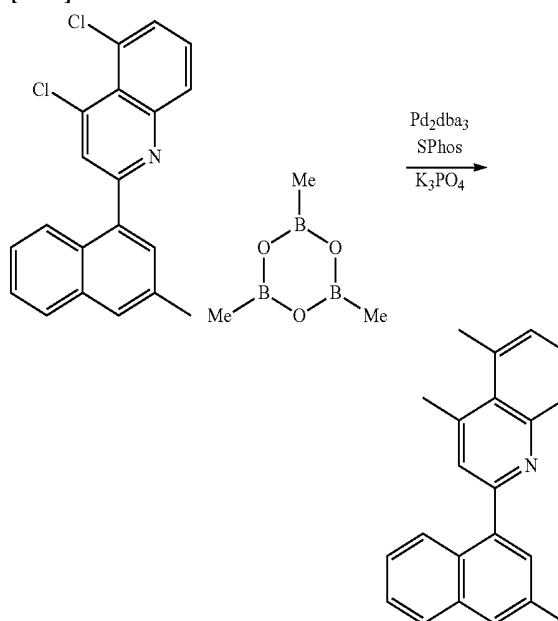
[0247]

[0248] 4,5-dichloro-2-(3-methylnaphthalen-1-yl)quinoline (3.10 g, 9.17 mmol), Pd₂(dba)₃ (0.17 g, 0.18 mmol), SPhos (0.30 g, 0.73 mmol), and potassium phosphate (5.84 g, 27.5 mmol) were inserted in a flask. Toluene (56 mL) and Water (6 mL) were added, followed by the addition of 2,4,6-trimethyl-1,3,5,2,4,6-trioxatriborinane (3.1 ml, 22.0 mmol) via syringe. The reaction mixture was degassed with nitrogen for 15 minutes and then was heated to reflux overnight. Upon completion, water was added to the mixture and it was extracted with Ethyl Acetate. The crude material was purified via column chromatography using Heptanes/Ethyl Acetate (90/10) as solvent system. The product still contained 0.45% impurity, so it was purified via column chromatography again using Heptanes/Ethyl Acetate (95/5) as solvent system. The title compound was afforded as a white solid (2.35 g, 86% yield).

Synthesis of the Ir(III) Dimer

[0249]

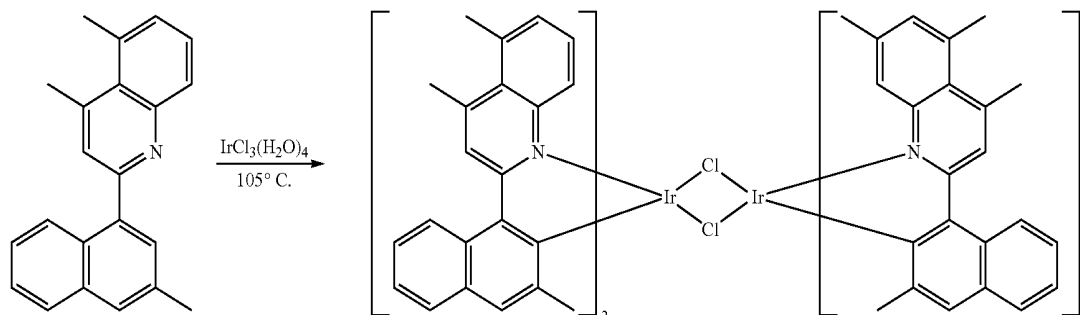

[0250] 4,5-dimethyl-2-(3-methylnaphthalen-1-yl)quinoline (2.387 g, 8.03 mmol), 2-ethoxyethanol (39 mL) and Water (13 mL) were combined in a flask. The mixture was purged with nitrogen for 15 min, then iridium(III) chloride tetrahydrate (0.85 g, 2.29 mmol) was added and the reaction was heated at 105° C. overnight under nitrogen. The mixture was cooled down to room temperature, diluted with MeOH and filtered off the precipitate to afford 1.00 g (53% yield) of the Dimer.

Synthesis of Comparative Compound 1

[0251]

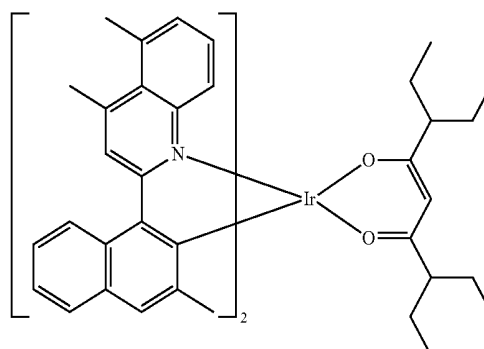
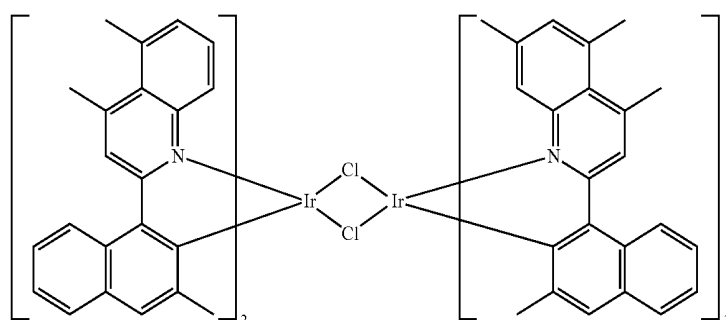

[0252] Ir(III) Dimer (1.00 g, 0.61 mmol), 3,7-diethylnonane-4,6-dione (1.44 mL, 6.09 mmol) and 2-ethoxyethanol (20 mL) were combined in a flask. The reaction was purged with nitrogen for 15 min, then potassium carbonate (0.84 g, 6.09 mmol) was added. The reaction was stirred at room temperature overnight. Methanol was added to the mixture and the precipitate was filtered off on a pad of celite. The solids on the Celite were then washed with DCM and the product was collected in a filtering flask. The collected product was solubilized in DCM and filtered on a pad of Silica. The product was then triturated in MeOH and recrystallized from DCM/EtOH to afford 0.85 g (70% yield) of the target.

Experimental

Device Examples

[0253] All example devices were fabricated by high vacuum ($<10^{-7}$ Torr) thermal evaporation. The anode electrode was 1150 Å of indium tin oxide (ITO). The cathode consisted of 10 Å of Liq (8-hydroxyquinoline lithium) followed by 1,000 Å of Al. All devices were encapsulated with a glass lid sealed with an epoxy resin in a nitrogen glove box (<1 ppm of H_2O and O_2) immediately after fabrication, and a moisture getter was incorporated inside the package. The organic stack of the device examples consisted of sequentially, from the ITO surface, 100 Å of HATCN as the hole injection layer (HIL); 450 Å of HTM as a hole transporting layer (HTL); 400 Å of an emissive layer (EML) containing Compound H as a host, a stability dopant (SD) (18%), and Comparative Compound 1 or Compounds $[Ir(L_{AI-139})_2(L_{B22})]$, $[Ir(L_{AXVIII-1242})_2(L_{B22})]$, $[Ir(L_{AXLV-1780})_2(L_{B22})]$, and $[Ir(L_{AXLV-1587})_2(L_{B22})]$ as the emitter (3%); and 350 Å of Liq (8-hydroxyquinoline lithium) doped with 40% of ETM as the ETL. The emitter was selected to provide the desired color, efficiency and lifetime. The SD compound was added to the electron-transporting host to help transport positive charge in the emissive layer. The Comparative Example device was fabricated similarly to the device examples except that Comparative Compound 1 was used as the emitter in the EML. FIG. 1 shows the schematic device structure. Table 1 shows the device layer thickness and materials. The chemical structures of the device materials are shown below.

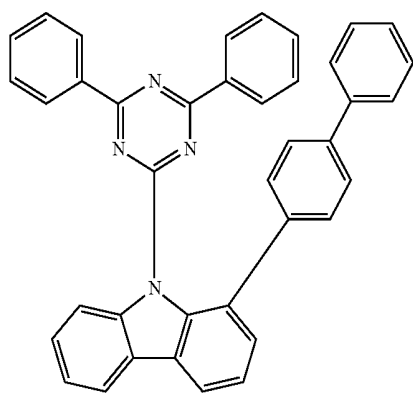

COMPOUND H

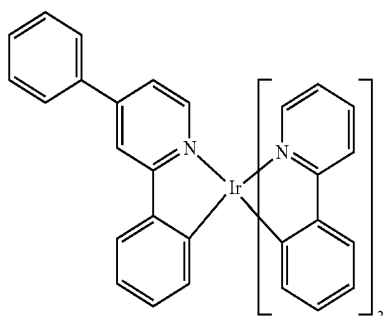

SD

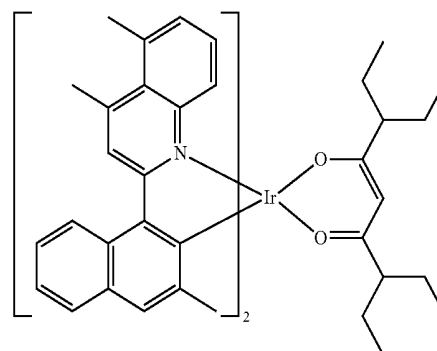

Comparative Compound 1

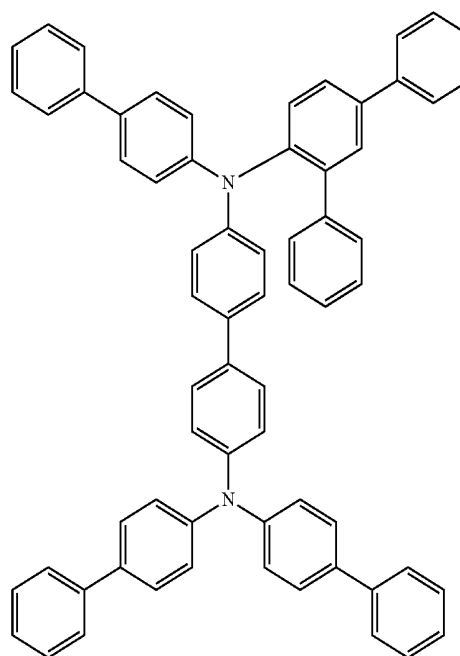

HTM

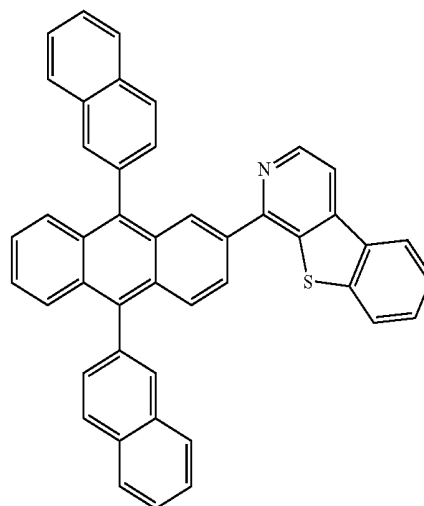

ETM

-continued

-continued

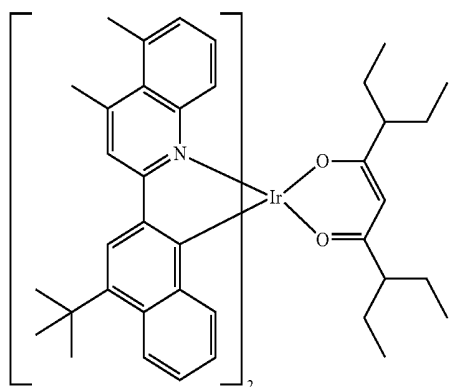
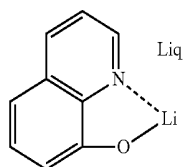
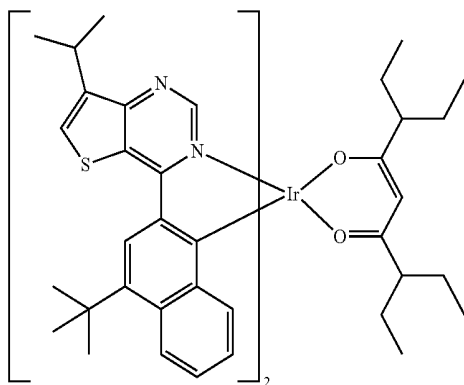
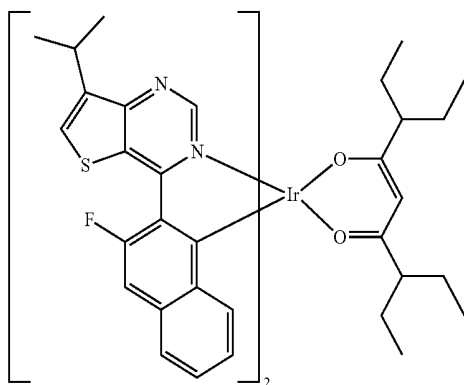
Compound Ir(L_{A_{I-139}})₂(L_{B22})Compound Ir(L_{A_{XVIII-1242}})₂(L_{B22})Compound Ir(L_{A_{XLV-1780}})₂(L_{B22})

-continued

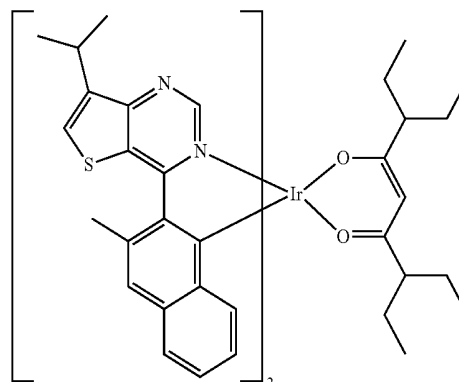
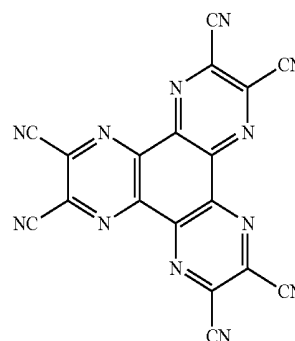
Compound Ir(L_{A_{I323}})₂(L_{B22})

HATCN

[0254] The device performance data are summarized in Table 2. Comparative Compound 1 exhibited a Maximum Wavelength of emission (λ_{max}) of 640 nm. The inventive compounds, namely Compounds [Ir(L_{A_{I-139}})₂(L_{B22})], [Ir(L_{A_{XVIII-1242}})₂(L_{B22})], and [Ir(L_{A_{XLV-1780}})₂(L_{B22})]; were designed to be blue shifted compared to Comparative Compound 1 and to provide better external quantum efficiency (EQE). Compound [Ir(L_{A_{XLV-1587}})₂(L_{B22})] was designed to be red shifted. In order to afford better device performance, a different naphthalene regioisomer was used. We obtained a peak wavelength between 604 and 628 nm for the Inventive Compounds. On the other hand, Compound [Ir(L_{A_{XLV-1587}})₂(L_{B22})] showed a peak wavelength at 653 nm. The Full Width at Half Maximum (FWHM) was also improved a lot with the inventive configuration wherein the Inventive Compounds showed a FWHM OF 0.76 AND 0.74 COMPARED TO 1.00 FOR THE COMPARATIVE COMPOUND 1. COMPOUND [IR(L_{A_{XLV-1587}})₂(L_{B22})] was slightly more broad at 1.10. Furthermore, a bulky side chain (t-butyl, cycloalkyl, etc.) needs to be included at the 4-position or any substitution at the 3-position of the naphthyl moiety in order to lock in the desired naphthalene orientation toward the iridium of the final material. The combination of the naphthyl regioisomer combined with side chain allowed good performances for the inventive compounds. The EQE was much higher for the Inventive Compounds with relative value between 1.20 and 1.51.

TABLE 1

Device layer materials and thicknesses		
Layer	Material	Thickness [Å]
Anode	ITO	1150
HIL	HATCN	100
HTL	HTM	450
EML	Compound H: SD 18%; Emitter 3%	400
ETL	Liq: ETM 40%	350
EIL	Liq	10
Cathode	Al	1000

TABLE 2

Performance of the devices with examples of red emitters.							
		At 10 mA/cm ²					
Device		1931 CIE		λ max	FWHM	Voltage	EQE
Example	Emitter	x	y	[nm]	[nm]	[V]	[%]
Example 1	Compound [Ir(L _{AI-139}) ₂ (L _{B22})]	0.68	0.32	626	0.74	1.03	1.36
Example 2	Compound [Ir(L _{AXVII-1242}) ₂ (L _{B22})]	0.68	0.32	628	0.74	1.03	1.51
Example 3	Compound [Ir(L _{AXLV-1780}) ₂ (L _{B22})]	0.63	0.37	604	0.76	1.08	1.39
Example 4	Compound [Ir(L _{AXLV-1587}) ₂ (L _{B22})]	0.69	0.31	653	1.10	1.03	1.20
CEI	Comparative Compound 1	0.68	0.32	640	1.00	1.00	1.00

[0255] It is understood that the various embodiments described herein are by way of example only, and are not intended to limit the scope of the invention. For example, many of the materials and structures described herein may be substituted with other materials and structures without deviating from the spirit of the invention. The present invention as claimed may therefore include variations from the particular examples and preferred embodiments described herein, as will be apparent to one of skill in the art. It is understood that various theories as to why the invention works are not intended to be limiting.

We claim:

1. A compound comprising a ligand L_A of Formula I:

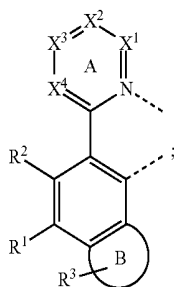

Formula I

wherein Ring B represents a five- or six-membered aromatic ring;

wherein R³ represents from none to the maximum number of substitutions;

wherein X¹, X², X³, and X⁴ are each independently a CR or N;

wherein (1) at least two adjacent ones of X¹, X², X³, and X⁴ are CR and fused into a five or six-membered aromatic ring, or

(2) at least one of X¹, X², X³, and X⁴ is nitrogen, or

(3) both (1) and (2) are true;

wherein (a) R¹ is CR¹¹R¹²R¹³ or join with R² to form into a ring; or

(b) R² is not hydrogen, or

(c) both (a) and (b) are true;

wherein R, R¹, R², R³, R¹¹, R¹², and R¹³ are each independently selected from the group consisting of

hydrogen, deuterium, halogen, alkyl, cycloalkyl, heteroalkyl, arylalkyl, alkoxy, aryloxy, amino, silyl, alkenyl, cycloalkenyl, heteroalkenyl, alkynyl, aryl, heteroaryl, acyl, carbonyl, carboxylic acid, ester, nitrile, isonitrile, sulfanyl, sulfinyl, sulfonyl, phosphino, and combinations thereof;

wherein any two substituents among R, R¹, R², R³, R¹¹, R¹², and R¹³ are optionally joined to form into a ring;

wherein L_A is coordinated to a metal M;

wherein L_A is optionally linked with other ligands to comprise a tridentate, tetradentate, pentadentate, or hexadentate ligand; and

wherein M is optionally coordinated to other ligands.

2. The compound of claim 1, wherein M is selected from the group consisting of Ir, Rh, Re, Ru, Os, Pt, Au, and Cu.

3. The compound of claim 1, wherein M is Ir or Pt.

4. The compound of claim 1, wherein at least one of X¹, X², X³, and X⁴ is nitrogen.

5. The compound of claim 1, wherein R¹ is tert-butyl or substituted tert-butyl.

6. The compound of claim 1, wherein R¹ and R² form into an aromatic ring, which can be further substituted.

7. The compound of claim 1, wherein R² is selected from the group consisting of deuterium, fluorine, alkyl, cycloalkyl, and combination thereof.

8. The compound of claim 1, wherein Ring B is phenyl.

9. The compound of claim 1, wherein the ligand L_A is selected from the group consisting of:

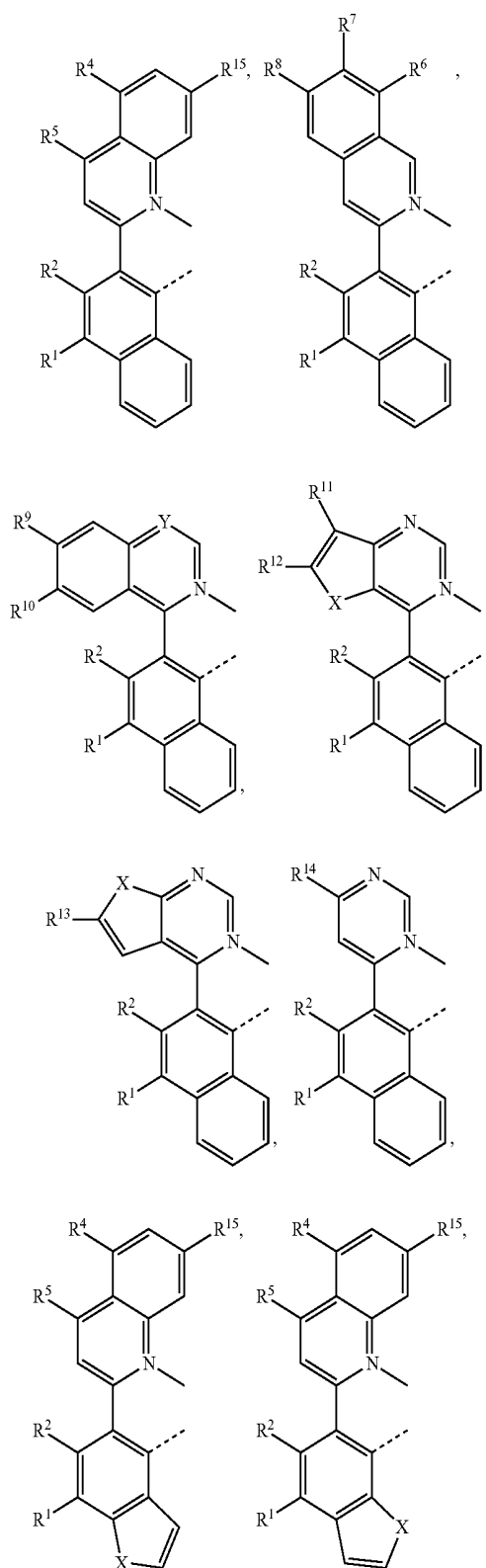

-continued

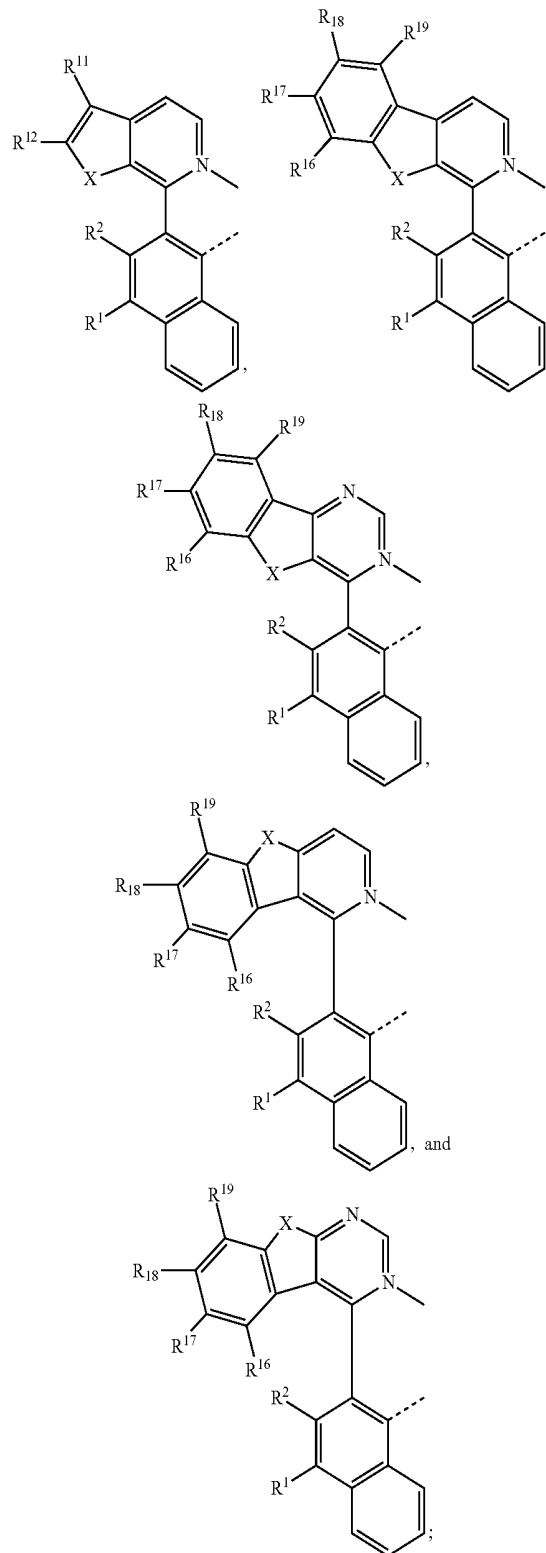

wherein $R^1, R^2, R^4, R^5, R^6, R^7, R^8, R^9, R^{10}, R^{11}, R^{12}, R^{13}, R^{14}, R^{15}, R^{16}, R^{17}, R^{18},$ and R^{19} are each independently selected from the group consisting of hydrogen, deuterium, halogen, alkyl, cycloalkyl, heteroalkyl, arylalkyl, alkoxy, aryloxy, amino, silyl, alkenyl, cycloalkenyl, heteroalkenyl, alkynyl, aryl, heteroaryl, acyl,

carbonyl, carboxylic acid, ester, nitrile, isonitrile, sulfanyl, sulfinyl, sulfonyl, phosphino, and combinations thereof;

wherein any two substituents are optionally joined to form into a ring.

10. The compound of claim 1, wherein the ligand L_{Ai} is selected from the group consisting of:

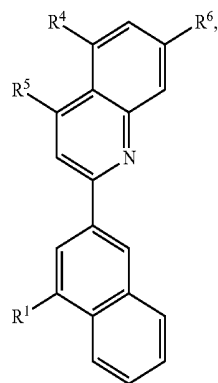

ligands I- L_{Ai} that are based on a structure of Formula I

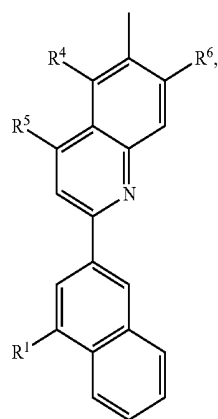

ligands II- L_{Ai} that are based on a structure of Formula II

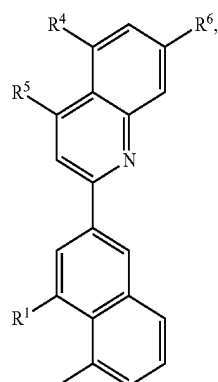

ligands III- L_{Ai} that are based on a structure of Formula III

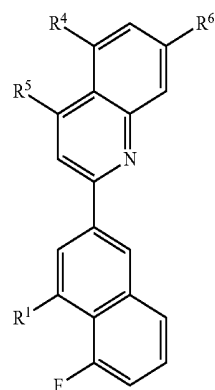

ligands IV- L_{Ai} that are based on a structure of Formula IV

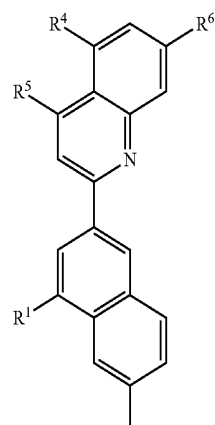

ligands V- L_{Ai} that are based on a structure of Formula V

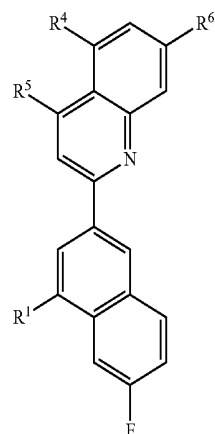

ligands VI- L_{Ai} that are based on a structure of Formula VI

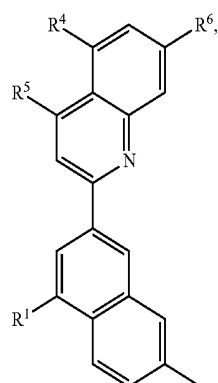
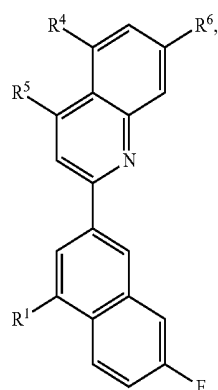
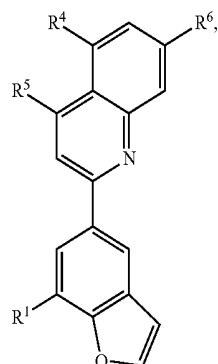
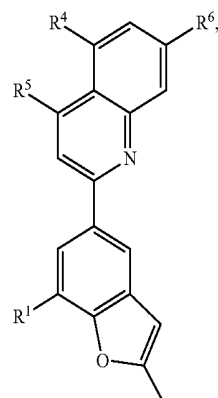
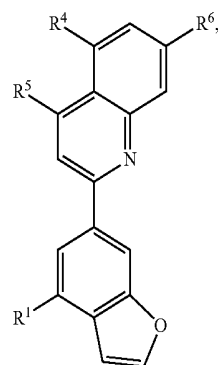
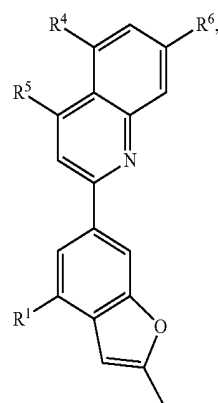
ligands VII- L_{Ai} that are based on a structure of Formula VIIligands VIII- L_{Ai} that are based on a structure of Formula VIIIligands XIX- L_{Ai} that are based on a structure of Formula XIXligands X- L_{Ai} that are based on a structure of Formula Xligands XI- L_{Ai} that are based on a structure of Formula XIligands XII- L_{Ai} that are based on a structure of Formula XII

wherein i is an integer from 1 to 618 and for each i , R^1 , R^4 , R^5 , and R^6 in the formula I, II, III, IV, V, VI, VII, VIII, XIX, X, XI, and XII are defined as follows:

L_{Ai}	R^1	R^4	R^5	R^6
L_{A1}	R_{B3}	H	H	H
L_{A2}	R_{B3}	R_{B1}	H	H
L_{A3}	R_{B3}	R_{B3}	H	H

-continued

L_{Ai}	R ¹	R ⁴	R ⁵	R ⁶
L ₄₄	R _{B3}	R _{B4}	H	H
L ₄₅	R _{B3}	R _{B5}	H	H
L ₄₆	R _{B3}	R _{B6}	H	H
L ₄₇	R _{B3}	R _{B7}	H	H
L ₄₈	R _{B3}	R _{B24}	H	H
L ₄₉	R _{B3}	R _{B25}	H	H
L ₄₁₀	R _{B3}	R _{A3}	H	H
L ₄₁₁	R _{B3}	R _{A34}	H	H
L ₄₁₂	R _{B3}	R _{A44}	H	H
L ₄₁₃	R _{B3}	R _{A52}	H	H
L ₄₁₄	R _{B3}	R _{A53}	H	H
L ₄₁₅	R _{B3}	R _{A54}	H	H
L ₄₁₆	R _{B3}	R _{C3}	H	H
L ₄₁₇	R _{B3}	R _{C4}	H	H
L ₄₁₈	R _{B3}	R _{C8}	H	H
L ₄₁₉	R _{B3}	H	R _{B1}	H
L ₄₂₀	R _{B3}	H	R _{B3}	H
L ₄₂₁	R _{B3}	H	R _{B4}	H
L ₄₂₂	R _{B3}	H	R _{B5}	H
L ₄₂₃	R _{B3}	H	R _{B6}	H
L ₄₂₄	R _{B3}	H	R _{B7}	H
L ₄₂₅	R _{B3}	H	R _{B24}	H
L ₄₂₆	R _{B3}	H	R _{B25}	H
L ₄₂₇	R _{B3}	H	R _{A3}	H
L ₄₂₈	R _{B3}	H	R _{A34}	H
L ₄₂₉	R _{B3}	H	R _{A44}	H
L ₄₃₀	R _{B3}	H	R _{A52}	H
L ₄₃₁	R _{B3}	H	R _{A53}	H
L ₄₃₂	R _{B3}	H	R _{A54}	H
L ₄₃₃	R _{B3}	H	R _{C3}	H
L ₄₃₄	R _{B3}	H	R _{C4}	H
L ₄₃₅	R _{B3}	H	R _{C8}	H
L ₄₃₆	R _{B3}	R _{B1}	R _{B1}	H
L ₄₃₇	R _{B3}	R _{B3}	R _{B1}	H
L ₄₃₈	R _{B3}	R _{B4}	R _{B1}	H
L ₄₃₉	R _{B3}	R _{B5}	R _{B1}	H
L ₄₄₀	R _{B3}	R _{B6}	R _{B1}	H
L ₄₄₁	R _{B3}	R _{B7}	R _{B1}	H
L ₄₄₂	R _{B3}	R _{B24}	R _{B1}	H
L ₄₄₃	R _{B3}	R _{B25}	R _{B1}	H
L ₄₄₄	R _{B3}	R _{A3}	R _{B1}	H
L ₄₄₅	R _{B3}	R _{A34}	R _{B1}	H
L ₄₄₆	R _{B3}	R _{A44}	R _{B1}	H
L ₄₄₇	R _{B3}	R _{A52}	R _{B1}	H
L ₄₄₈	R _{B3}	R _{A53}	R _{B1}	H
L ₄₄₉	R _{B3}	R _{A54}	R _{B1}	H
L ₄₅₀	R _{B3}	R _{C3}	R _{B1}	H
L ₄₅₁	R _{B3}	R _{C4}	R _{B1}	H
L ₄₅₂	R _{B3}	R _{C8}	R _{B1}	H
L ₄₅₃	R _{B3}	R _{B1}	R _{B1}	H
L ₄₅₄	R _{B3}	R _{B1}	R _{B3}	H
L ₄₅₅	R _{B3}	R _{B1}	R _{B4}	H
L ₄₅₆	R _{B3}	R _{B1}	R _{B5}	H
L ₄₅₇	R _{B3}	R _{B1}	R _{B6}	H
L ₄₅₈	R _{B3}	R _{B1}	R _{B7}	H
L ₄₅₉	R _{B3}	R _{B1}	R _{B24}	H
L ₄₆₀	R _{B3}	R _{B1}	R _{B25}	H
L ₄₆₁	R _{B3}	R _{B1}	R _{A3}	H
L ₄₆₂	R _{B3}	R _{B1}	R _{A34}	H
L ₄₆₃	R _{B3}	R _{B1}	R _{A44}	H
L ₄₆₄	R _{B3}	R _{B1}	R _{A52}	H
L ₄₆₅	R _{B3}	R _{B1}	R _{A53}	H
L ₄₆₆	R _{B3}	R _{B1}	R _{A54}	H
L ₄₆₇	R _{B3}	R _{B1}	R _{C3}	H
L ₄₆₈	R _{B3}	R _{B1}	R _{C4}	H
L ₄₆₉	R _{B3}	R _{B1}	R _{C8}	H
L ₄₇₀	R _{B3}	R _{B1}	R _{B1}	R _{B1}
L ₄₇₁	R _{B3}	R _{B1}	R _{B3}	R _{B1}
L ₄₇₂	R _{B3}	R _{B1}	R _{B4}	R _{B1}
L ₄₇₃	R _{B3}	R _{B1}	R _{B5}	R _{B1}
L ₄₇₄	R _{B3}	R _{B1}	R _{B6}	R _{B1}
L ₄₇₅	R _{B3}	R _{B1}	R _{B7}	R _{B1}
L ₄₇₆	R _{B3}	R _{B1}	R _{B24}	R _{B1}
L ₄₇₇	R _{B3}	R _{B1}	R _{B25}	R _{B1}

-continued

L_{Ai}	R ¹	R ⁴	R ⁵	R ⁶
L ₄₇₈	R _{B3}	R _{B1}	R _{A3}	R _{B1}
L ₄₇₉	R _{B3}	R _{B1}	R _{A34}	R _{B1}
L ₄₈₀	R _{B3}	R _{B1}	R _{A44}	R _{B1}
L ₄₈₁	R _{B3}	R _{B1}	R _{A52}	R _{B1}
L ₄₈₂	R _{B3}	R _{B1}	R _{A53}	R _{B1}
L ₄₈₃	R _{B3}	R _{B1}	R _{A54}	R _{B1}
L ₄₈₄	R _{B3}	R _{B1}	R _{C3}	R _{B1}
L ₄₈₅	R _{B3}	R _{B1}	R _{C4}	R _{B1}
L ₄₈₆	R _{B3}	R _{B1}	R _{C8}	R _{B1}
L ₄₈₇	R _{B3}	R _{B1}	R _{B1}	R _{B1}
L ₄₈₈	R _{B3}	R _{B3}	R _{B1}	R _{B1}
L ₄₈₉	R _{B3}	R _{B4}	R _{B1}	R _{B1}
L ₄₉₀	R _{B3}	R _{B5}	R _{B1}	R _{B1}
L ₄₉₁	R _{B3}	R _{B6}	R _{B1}	R _{B1}
L ₄₉₂	R _{B3}	R _{B7}	R _{B1}	R _{B1}
L ₄₉₃	R _{B3}	R _{B24}	R _{B1}	R _{B1}
L ₄₉₄	R _{B3}	R _{B25}	R _{B1}	R _{B1}
L ₄₉₅	R _{B3}	R _{A3}	R _{B1}	R _{B1}
L ₄₉₆	R _{B3}	R _{A34}	R _{B1}	R _{B1}
L ₄₉₇	R _{B3}	R _{A44}	R _{B1}	R _{B1}
L ₄₉₈	R _{B3}	R _{A52}	R _{B1}	R _{B1}
L ₄₉₉	R _{B3}	R _{A53}	R _{B1}	R _{B1}
L ₄₁₀₀	R _{B3}	R _{A54}	R _{B1}	R _{B1}
L ₄₁₀₁	R _{B3}	R _{C3}	R _{B1}	R _{B1}
L ₄₁₀₂	R _{B3}	R _{C4}	R _{B1}	R _{B1}
L ₄₁₀₃	R _{B3}	R _{C8}	R _{B1}	R _{B1}
L ₄₁₀₄	R _{B6}	H	H	H
L ₄₁₀₅	R _{B6}	R _{B1}	H	H
L ₄₁₀₆	R _{B6}	R _{B3}	H	H
L ₄₁₀₇	R _{B6}	R _{B4}	H	H
L ₄₁₀₈	R _{B6}	R _{B5}	H	H
L ₄₁₀₉	R _{B6}	R _{B6}	H	H
L ₄₁₁₀	R _{B6}	R _{B7}	H	H
L ₄₁₁₁	R _{B6}	R _{B24}	H	H
L ₄₁₁₂	R _{B6}	R _{B25}	H	H
L ₄₁₁₃	R _{B6}	R _{A3}	H	H
L ₄₁₁₄	R _{B6}	R _{A34}	H	H
L ₄₁₁₅	R _{B6}	R _{A44}	H	H
L ₄₁₁₆	R _{B6}	R _{A52}	H	H
L ₄₁₁₇	R _{B6}	R _{A53}	H	H
L ₄₁₁₈	R _{B6}	R _{A54}	H	H
L ₄₁₁₉	R _{B6}	R _{C3}	H	H
L ₄₁₂₀	R _{B6}	R _{C4}	H	H
L ₄₁₂₁	R _{B6}	R _{C8}	H	H
L ₄₁₂₂	R _{B6}	H	R _{B1}	H
L ₄₁₂₃	R _{B6}	H	R _{B3}	H
L ₄₁₂₄	R _{B6}	H	R _{B4}	H
L ₄₁₂₅	R _{B6}	H	R _{B5}	H
L ₄₁₂₆	R _{B6}	H	R _{B6}	H
L ₄₁₂₇	R _{B6}	H	R _{B7}	H
L ₄₁₂₈	R _{B6}	H	R _{B24}	H
L ₄₁₂₉	R _{B6}	H	R _{B25}	H
L ₄₁₃₀	R _{B6}	H	R _{A3}	H
L ₄₁₃₁	R _{B6}	H	R _{A34}	H
L ₄₁₃₂	R _{B6}	H	R _{A44}	H
L ₄₁₃₃	R _{B6}	H	R _{A52}	H
L ₄₁₃₄	R _{B6}	H	R _{A53}	H
L ₄₁₃₅	R _{B6}	H	R _{A54}	H
L ₄₁₃₆	R _{B6}	H	R _{C3}	H
L ₄₁₃₇	R _{B6}	H	R _{C4}	H
L ₄₁₃₈	R _{B6}	H	R _{C8}	H
L ₄₁₃₉	R _{B6}	R _{B1}	R _{B1}	H
L ₄₁₄₀	R _{B6}	R _{B3}	R _{B1}	H
L ₄₁₄₁	R _{B6}	R _{B4}	R _{B1}	H
L ₄₁₄₂	R _{B6}	R _{B5}	R _{B1}	H
L ₄₁₄₃	R _{B6}	R _{B6}	R _{B1}	H
L ₄₁₄₄	R _{B6}	R _{B7}	R _{B1}	H
L ₄₁₄₅	R _{B6}	R _{B24}	R _{B1}	H
L ₄₁₄₆	R _{B6}	R _{B25}	R _{B1}	H
L ₄₁₄₇	R _{B6}	R _{A3}	R _{B1}	H
L ₄₁₄₈	R _{B6}	R _{A34}	R _{B1}	H
L ₄₁₄₉	R _{B6}	R _{A44}	R _{B1}	H
L ₄₁₅₀	R _{B6}	R _{A52}	R _{B1}	H
L ₄₁₅₁	R _{B6}	R _{A53}	R _{B1}	H

-continued

L_{Ai}	R ¹	R ⁴	R ⁵	R ⁶
L ₄₁₅₂	R _{B6}	R _{A54}	R _{B1}	H
L ₄₁₅₃	R _{B6}	R _{C3}	R _{B1}	H
L ₄₁₅₄	R _{B6}	R _{C4}	R _{B1}	H
L ₄₁₅₅	R _{B6}	R _{C8}	R _{B1}	H
L ₄₁₅₆	R _{B6}	R _{B1}	R _{B1}	H
L ₄₁₅₇	R _{B6}	R _{B1}	R _{B3}	H
L ₄₁₅₈	R _{B6}	R _{B1}	R _{B4}	H
L ₄₁₅₉	R _{B6}	R _{B1}	R _{B5}	H
L ₄₁₆₀	R _{B6}	R _{B1}	R _{B6}	H
L ₄₁₆₁	R _{B6}	R _{B1}	R _{B7}	H
L ₄₁₆₂	R _{B6}	R _{B1}	R _{B24}	H
L ₄₁₆₃	R _{B6}	R _{B1}	R _{B25}	H
L ₄₁₆₄	R _{B6}	R _{B1}	R _{A3}	H
L ₄₁₆₅	R _{B6}	R _{B1}	R _{A34}	H
L ₄₁₆₆	R _{B6}	R _{B1}	R _{A44}	H
L ₄₁₆₇	R _{B6}	R _{B1}	R _{A52}	H
L ₄₁₆₈	R _{B6}	R _{B1}	R _{A53}	H
L ₄₁₆₉	R _{B6}	R _{B1}	R _{A54}	H
L ₄₁₇₀	R _{B6}	R _{B1}	R _{C3}	H
L ₄₁₇₁	R _{B6}	R _{B1}	R _{C4}	H
L ₄₁₇₂	R _{B6}	R _{B1}	R _{C8}	H
L ₄₁₇₃	R _{B6}	R _{B1}	R _{B1}	R _{B1}
L ₄₁₇₄	R _{B6}	R _{B1}	R _{B3}	R _{B1}
L ₄₁₇₅	R _{B6}	R _{B1}	R _{B4}	R _{B1}
L ₄₁₇₆	R _{B6}	R _{B1}	R _{B5}	R _{B1}
L ₄₁₇₇	R _{B6}	R _{B1}	R _{B6}	R _{B1}
L ₄₁₇₈	R _{B6}	R _{B1}	R _{B7}	R _{B1}
L ₄₁₇₉	R _{B6}	R _{B1}	R _{B24}	R _{B1}
L ₄₁₈₀	R _{B6}	R _{B1}	R _{B25}	R _{B1}
L ₄₁₈₁	R _{B6}	R _{B1}	R _{A3}	R _{B1}
L ₄₁₈₂	R _{B6}	R _{B1}	R _{A34}	R _{B1}
L ₄₁₈₃	R _{B6}	R _{B1}	R _{A44}	R _{B1}
L ₄₁₈₄	R _{B6}	R _{B1}	R _{A52}	R _{B1}
L ₄₁₈₅	R _{B6}	R _{B1}	R _{A53}	R _{B1}
L ₄₁₈₆	R _{B6}	R _{B1}	R _{A54}	R _{B1}
L ₄₁₈₇	R _{B6}	R _{B1}	R _{C3}	R _{B1}
L ₄₁₈₈	R _{B6}	R _{B1}	R _{C4}	R _{B1}
L ₄₁₈₉	R _{B6}	R _{B1}	R _{C8}	R _{B1}
L ₄₁₉₀	R _{B6}	R _{B1}	R _{B1}	R _{B1}
L ₄₁₉₁	R _{B6}	R _{B3}	R _{B1}	R _{B1}
L ₄₁₉₂	R _{B6}	R _{B4}	R _{B1}	R _{B1}
L ₄₁₉₃	R _{B6}	R _{B5}	R _{B1}	R _{B1}
L ₄₁₉₄	R _{B6}	R _{B6}	R _{B1}	R _{B1}
L ₄₁₉₅	R _{B6}	R _{B7}	R _{B1}	R _{B1}
L ₄₁₉₆	R _{B6}	R _{B24}	R _{B1}	R _{B1}
L ₄₁₉₇	R _{B6}	R _{B25}	R _{B1}	R _{B1}
L ₄₁₉₈	R _{B6}	R _{A3}	R _{B1}	R _{B1}
L ₄₁₉₉	R _{B6}	R _{A34}	R _{B1}	R _{B1}
L ₄₂₀₀	R _{B6}	R _{A44}	R _{B1}	R _{B1}
L ₄₂₀₁	R _{B6}	R _{A52}	R _{B1}	R _{B1}
L ₄₂₀₂	R _{B6}	R _{A53}	R _{B1}	R _{B1}
L ₄₂₀₃	R _{B6}	R _{A54}	R _{B1}	R _{B1}
L ₄₂₀₄	R _{B6}	R _{C3}	R _{B1}	R _{B1}
L ₄₂₀₅	R _{B6}	R _{C4}	R _{B1}	R _{B1}
L ₄₂₀₆	R _{B6}	R _{C8}	R _{B1}	R _{B1}
L ₄₂₀₇	R _{B7}	H	H	H
L ₄₂₀₈	R _{B7}	R _{B1}	H	H
L ₄₂₀₉	R _{B7}	R _{B3}	H	H
L ₄₂₁₀	R _{B7}	R _{B4}	H	H
L ₄₂₁₁	R _{B7}	R _{B5}	H	H
L ₄₂₁₂	R _{B7}	R _{B6}	H	H
L ₄₂₁₃	R _{B7}	R _{B7}	H	H
L ₄₂₁₄	R _{B7}	R _{B24}	H	H
L ₄₂₁₅	R _{B7}	R _{B25}	H	H
L ₄₂₁₆	R _{B7}	R _{A3}	H	H
L ₄₂₁₇	R _{B7}	R _{A34}	H	H
L ₄₂₁₈	R _{B7}	R _{A44}	H	H
L ₄₂₁₉	R _{B7}	R _{A52}	H	H
L ₄₂₂₀	R _{B7}	R _{A53}	H	H
L ₄₂₂₁	R _{B7}	R _{A54}	H	H
L ₄₂₂₂	R _{B7}	R _{C3}	H	H
L ₄₂₂₃	R _{B7}	R _{C4}	H	H
L ₄₂₂₄	R _{B7}	R _{C8}	H	H
L ₄₂₂₅	R _{B7}	H	R _{B1}	H

-continued

L_{Ai}	R ¹	R ⁴	R ⁵	R ⁶
L ₄₂₂₆	R _{B7}	H	R _{B3}	H
L ₄₂₂₇	R _{B7}	H	R _{B4}	H
L ₄₂₂₈	R _{B7}	H	R _{B5}	H
L ₄₂₂₉	R _{B7}	H	R _{B6}	H
L ₄₂₃₀	R _{B7}	H	R _{B7}	H
L ₄₂₃₁	R _{B7}	H	R _{B24}	H
L ₄₂₃₂	R _{B7}	H	R _{B25}	H
L ₄₂₃₃	R _{B7}	H	R _{A3}	H
L ₄₂₃₄	R _{B7}	H	R _{A34}	H
L ₄₂₃₅	R _{B7}	H	R _{A44}	H
L ₄₂₃₆	R _{B7}	H	R _{A52}	H
L ₄₂₃₇	R _{B7}	H	R _{A53}	H
L ₄₂₃₈	R _{B7}	H	R _{A54}	H
L ₄₂₃₉	R _{B7}	H	R _{C3}	H
L ₄₂₄₀	R _{B7}	H	R _{C4}	H
L ₄₂₄₁	R _{B7}	H	R _{C8}	H
L ₄₂₄₂	R _{B7}	R _{B1}	R _{B1}	H
L ₄₂₄₃	R _{B7}	R _{B3}	R _{B1}	H
L ₄₂₄₄	R _{B7}	R _{B4}	R _{B1}	H
L ₄₂₄₅	R _{B7}	R _{B5}	R _{B1}	H
L ₄₂₄₆	R _{B7}	R _{B6}	R _{B1}	H
L ₄₂₄₇	R _{B7}	R _{B7}	R _{B1}	H
L ₄₂₄₈	R _{B7}	R _{B24}	R _{B1}	H
L ₄₂₄₉	R _{B7}	R _{B25}	R _{B1}	H
L ₄₂₅₀	R _{B7}	R _{A3}	R _{B1}	H
L ₄₂₅₁	R _{B7}	R _{A34}	R _{B1}	H
L ₄₂₅₂	R _{B7}	R _{A44}	R _{B1}	H
L ₄₂₅₃	R _{B7}	R _{A52}	R _{B1}	H
L ₄₂₅₄	R _{B7}	R _{A53}	R _{B1}	H
L ₄₂₅₅	R _{B7}	R _{A54}	R _{B1}	H
L ₄₂₅₆	R _{B7}	R _{C3}	R _{B1}	H
L ₄₂₅₇	R _{B7}	R _{C4}	R _{B1}	H
L ₄₂₅₈	R _{B7}	R _{C8}	R _{B1}	H
L ₄₂₅₉	R _{B7}	R _{B1}	R _{B1}	H
L ₄₂₆₀	R _{B7}	R _{B1}	R _{B3}	H
L ₄₂₆₁	R _{B7}	R _{B1}	R _{B4}	H
L ₄₂₆₂	R _{B7}	R _{B1}	R _{B5}	H
L ₄₂₆₃	R _{B7}	R _{B1}	R _{B6}	H
L ₄₂₆₄	R _{B7}	R _{B1}	R _{B7}	H
L ₄₂₆₅	R _{B7}	R _{B1}	R _{B24}	H
L ₄₂₆₆	R _{B7}	R _{B1}	R _{B25}	H
L ₄₂₆₇	R _{B7}	R _{B1}	R _{A3}	H
L ₄₂₆₈	R _{B7}	R _{B1}	R _{A34}	H
L ₄₂₆₉	R _{B7}	R _{B1}	R _{A44}	H
L ₄₂₇₀	R _{B7}	R _{B1}	R _{A52}	H
L ₄₂₇₁	R _{B7}	R _{B1}	R _{A53}	H
L ₄₂₇₂	R _{B7}	R _{B1}	R _{A54}	H
L ₄₂₇₃	R _{B7}	R _{B1}	R _{C3}	H
L ₄₂₇₄	R _{B7}	R _{B1}	R _{C4}	H
L ₄₂₇₅	R _{B7}	R _{B1}	R _{C8}	H
L ₄₂₇₆	R _{B7}	R _{B1}	R _{B1}	R _{B1}
L ₄₂₇₇	R _{B7}	R _{B1}	R _{B3}	R _{B1}
L ₄₂₇₈	R _{B7}	R _{B1}	R _{B4}	R _{B1}
L ₄₂₇₉	R _{B7}	R _{B1}	R _{B5}	R _{B1}
L ₄₂₈₀	R _{B7}	R _{B1}	R _{B6}	R _{B1}
L ₄₂₈₁	R _{B7}	R _{B1}	R _{B7}	R _{B1}
L ₄₂₈₂	R _{B7}	R _{B1}	R _{B24}	R _{B1}
L ₄₂₈₃	R _{B7}	R _{B1}	R _{B25}	R _{B1}
L ₄₂₈₄	R _{B7}	R _{B1}	R _{A3}	R _{B1}
L ₄₂₈₅	R _{B7}	R _{B1}	R _{A34}	R _{B1}
L ₄₂₈₆	R _{B7}	R _{B1}	R _{A44}	R _{B1}
L ₄₂₈₇	R _{B7}	R _{B1}	R _{A52}	R _{B1}
L ₄₂₈₈	R _{B7}	R _{B1}	R _{A53}	R _{B1}
L ₄₂₈₉	R _{B7}	R _{B1}	R _{A54}	R _{B1}
L ₄₂₉₀	R _{B7}	R _{B1}	R _{C3}	R _{B1}
L ₄₂₉₁	R _{B7}	R _{B1}	R _{C4}	R _{B1}
L ₄₂₉₂	R _{B7}	R _{B1}	R _{C8}	R _{B1}
L ₄₂₉₃	R _{B7}	R _{B1}	R _{B1}	R _{B1}
L ₄₂₉₄	R _{B7}	R _{B3}	R _{B1}	R _{B1}
L ₄₂₉₅	R _{B7}	R _{B4}	R _{B1}	R _{B1}
L ₄₂₉₆	R _{B7}	R _{B5}	R _{B1}	R _{B1}
L ₄₂₉₇	R _{B7}	R _{B6}	R _{B1}	R _{B1}
L ₄₂₉₈	R _{B7}	R _{B7}	R _{B1}	R _{B1}
L ₄₂₉₉	R _{B7}	R _{B24}	R _{B1}	R _{B1}

-continued

L_{Ai}	R^1	R^4	R^5	R^6
L ₄₃₀₀	R _{B7}	R _{B25}	R _{B1}	R _{B1}
L ₄₃₀₁	R _{B7}	R _{A3}	R _{B1}	R _{B1}
L ₄₃₀₂	R _{B7}	R _{A34}	R _{B1}	R _{B1}
L ₄₃₀₃	R _{B7}	R _{A44}	R _{B1}	R _{B1}
L ₄₃₀₄	R _{B7}	R _{A52}	R _{B1}	R _{B1}
L ₄₃₀₅	R _{B7}	R _{A53}	R _{B1}	R _{B1}
L ₄₃₀₆	R _{B7}	R _{A54}	R _{B1}	R _{B1}
L ₄₃₀₇	R _{B7}	R _{C3}	R _{B1}	R _{B1}
L ₄₃₀₈	R _{B7}	R _{C4}	R _{B1}	R _{B1}
L ₄₃₀₉	R _{B7}	R _{C8}	R _{B1}	R _{B1}
L ₄₃₁₀	R _{B9}	H	H	H
L ₄₃₁₁	R _{B9}	R _{B1}	H	H
L ₄₃₁₂	R _{B9}	R _{B3}	H	H
L ₄₃₁₃	R _{B9}	R _{B4}	H	H
L ₄₃₁₄	R _{B9}	R _{B5}	H	H
L ₄₃₁₅	R _{B9}	R _{B6}	H	H
L ₄₃₁₆	R _{B9}	R _{B7}	H	H
L ₄₃₁₇	R _{B9}	R _{B24}	H	H
L ₄₃₁₈	R _{B9}	R _{B25}	H	H
L ₄₃₁₉	R _{B9}	R _{A3}	H	H
L ₄₃₂₀	R _{B9}	R _{A34}	H	H
L ₄₃₂₁	R _{B9}	R _{A44}	H	H
L ₄₃₂₂	R _{B9}	R _{A52}	H	H
L ₄₃₂₃	R _{B9}	R _{A53}	H	H
L ₄₃₂₄	R _{B9}	R _{A54}	H	H
L ₄₃₂₅	R _{B9}	R _{C3}	H	H
L ₄₃₂₆	R _{B9}	R _{C4}	H	H
L ₄₃₂₇	R _{B9}	R _{C8}	H	H
L ₄₃₂₈	R _{B9}	H	R _{B1}	H
L ₄₃₂₉	R _{B9}	H	R _{B3}	H
L ₄₃₃₀	R _{B9}	H	R _{B4}	H
L ₄₃₃₁	R _{B9}	H	R _{B5}	H
L ₄₃₃₂	R _{B9}	H	R _{B6}	H
L ₄₃₃₃	R _{B9}	H	R _{B7}	H
L ₄₃₃₄	R _{B9}	H	R _{B24}	H
L ₄₃₃₅	R _{B9}	H	R _{B25}	H
L ₄₃₃₆	R _{B9}	H	R _{A3}	H
L ₄₃₃₇	R _{B9}	H	R _{A34}	H
L ₄₃₃₈	R _{B9}	H	R _{A44}	H
L ₄₃₃₉	R _{B9}	H	R _{A52}	H
L ₄₃₄₀	R _{B9}	H	R _{A53}	H
L ₄₃₄₁	R _{B9}	H	R _{A54}	H
L ₄₃₄₂	R _{B9}	H	R _{C3}	H
L ₄₃₄₃	R _{B9}	H	R _{C4}	H
L ₄₃₄₄	R _{B9}	H	R _{C8}	H
L ₄₃₄₅	R _{B9}	R _{B1}	R _{B1}	H
L ₄₃₄₆	R _{B9}	R _{B3}	R _{B1}	H
L ₄₃₄₇	R _{B9}	R _{B4}	R _{B1}	H
L ₄₃₄₈	R _{B9}	R _{B5}	R _{B1}	H
L ₄₃₄₉	R _{B9}	R _{B6}	R _{B1}	H
L ₄₃₅₀	R _{B9}	R _{B7}	R _{B1}	H
L ₄₃₅₁	R _{B9}	R _{B24}	R _{B1}	H
L ₄₃₅₂	R _{B9}	R _{B25}	R _{B1}	H
L ₄₃₅₃	R _{B9}	R _{A3}	R _{B1}	H
L ₄₃₅₄	R _{B9}	R _{A34}	R _{B1}	H
L ₄₃₅₅	R _{B9}	R _{A44}	R _{B1}	H
L ₄₃₅₆	R _{B9}	R _{A52}	R _{B1}	H
L ₄₃₅₇	R _{B9}	R _{A53}	R _{B1}	H
L ₄₃₅₈	R _{B9}	R _{A54}	R _{B1}	H
L ₄₃₅₉	R _{B9}	R _{C3}	R _{B1}	H
L ₄₃₆₀	R _{B9}	R _{C4}	R _{B1}	H
L ₄₃₆₁	R _{B9}	R _{C8}	R _{B1}	H
L ₄₃₆₂	R _{B9}	R _{B1}	R _{B1}	H
L ₄₃₆₃	R _{B9}	R _{B1}	R _{B3}	H
L ₄₃₆₄	R _{B9}	R _{B1}	R _{B4}	H
L ₄₃₆₅	R _{B9}	R _{B1}	R _{B5}	H
L ₄₃₆₆	R _{B9}	R _{B1}	R _{B6}	H
L ₄₃₆₇	R _{B9}	R _{B1}	R _{B7}	H
L ₄₃₆₈	R _{B9}	R _{B1}	R _{B24}	H
L ₄₃₆₉	R _{B9}	R _{B1}	R _{B25}	H
L ₄₃₇₀	R _{B9}	R _{B1}	R _{A3}	H
L ₄₃₇₁	R _{B9}	R _{B1}	R _{A34}	H
L ₄₃₇₂	R _{B9}	R _{B1}	R _{A44}	H
L ₄₃₇₃	R _{B9}	R _{B1}	R _{A52}	H

-continued

L_{Ai}	R^1	R^4	R^5	R^6
L ₄₃₇₄	R _{B9}	R _{B1}	R _{A53}	H
L ₄₃₇₅	R _{B9}	R _{B1}	R _{A54}	H
L ₄₃₇₆	R _{B9}	R _{B1}	R _{C3}	H
L ₄₃₇₇	R _{B9}	R _{B1}	R _{C4}	H
L ₄₃₇₈	R _{B9}	R _{B1}	R _{C8}	H
L ₄₃₇₉	R _{B9}	R _{B1}	R _{B1}	R _{B1}
L ₄₃₈₀	R _{B9}	R _{B1}	R _{B3}	R _{B1}
L ₄₃₈₁	R _{B9}	R _{B1}	R _{B4}	R _{B1}
L ₄₃₈₂	R _{B9}	R _{B1}	R _{B5}	R _{B1}
L ₄₃₈₃	R _{B9}	R _{B1}	R _{B6}	R _{B1}
L ₄₃₈₄	R _{B9}	R _{B1}	R _{B7}	R _{B1}
L ₄₃₈₅	R _{B9}	R _{B1}	R _{B24}	R _{B1}
L ₄₃₈₆	R _{B9}	R _{B1}	R _{B25}	R _{B1}
L ₄₃₈₇	R _{B9}	R _{B1}	R _{A3}	R _{B1}
L ₄₃₈₈	R _{B9}	R _{B1}	R _{A34}	R _{B1}
L ₄₃₈₉	R _{B9}	R _{B1}	R _{A44}	R _{B1}
L ₄₃₉₀	R _{B9}	R _{B1}	R _{A52}	R _{B1}
L ₄₃₉₁	R _{B9}	R _{B1}	R _{A53}	R _{B1}
L ₄₃₉₂	R _{B9}	R _{B1}	R _{A54}	R _{B1}
L ₄₃₉₃	R _{B9}	R _{B1}	R _{C3}	R _{B1}
L ₄₃₉₄	R _{B9}	R _{B1}	R _{C4}	R _{B1}
L ₄₃₉₅	R _{B9}	R _{B1}	R _{C8}	R _{B1}
L ₄₃₉₆	R _{B9}	R _{B1}	R _{B1}	R _{B1}
L ₄₃₉₇	R _{B9}	R _{B3}	R _{B1}	R _{B1}
L ₄₃₉₈	R _{B9}	R _{B4}	R _{B1}	R _{B1}
L ₄₃₉₉	R _{B9}	R _{B5}	R _{B1}	R _{B1}
L ₄₄₀₀	R _{B9}	R _{B6}	R _{B1}	R _{B1}
L ₄₄₀₁	R _{B9}	R _{B7}	R _{B1}	R _{B1}
L ₄₄₀₂	R _{B9}	R _{B24}	R _{B1}	R _{B1}
L ₄₄₀₃	R _{B9}	R _{B25}	R _{B1}	R _{B1}
L ₄₄₀₄	R _{B9}	R _{A3}	R _{B1}	R _{B1}
L ₄₄₀₅	R _{B9}	R _{A34}	R _{B1}	R _{B1}
L ₄₄₀₆	R _{B9}	R _{A44}	R _{B1}	R _{B1}
L ₄₄₀₇	R _{B9}	R _{A52}	R _{B1}	R _{B1}
L ₄₄₀₈	R _{B9}	R _{A53}	R _{B1}	R _{B1}
L ₄₄₀₉	R _{B9}	R _{A54}	R _{B1}	R _{B1}
L ₄₄₁₀	R _{B9}	R _{C3}	R _{B1}	R _{B1}
L ₄₄₁₁	R _{B9}	R _{C4}	R _{B1}	R _{B1}
L ₄₄₁₂	R _{B9}	R _{C8}	R _{B1}	R _{B1}
L ₄₄₁₃	R _{B15}	H	H	H
L ₄₄₁₄	R _{B15}	R _{B1}	H	H
L ₄₄₁₅	R _{B15}	R _{B3}	H	H
L ₄₄₁₆	R _{B15}	R _{B4}	H	H
L ₄₄₁₇	R _{B15}	R _{B5}	H	H
L ₄₄₁₈	R _{B15}	R _{B6}	H	H
L ₄₄₁₉	R _{B15}	R _{B7}	H	H
L ₄₄₂₀	R _{B15}	R _{B24}	H	H
L ₄₄₂₁	R _{B15}	R _{B25}	H	H
L ₄₄₂₂	R _{B15}	R _{A3}	H	H
L ₄₄₂₃	R _{B15}	R _{A34}	H	H
L ₄₄₂₄	R _{B15}	R _{A44}	H	H
L ₄₄₂₅	R _{B15}	R _{A52}	H	H
L ₄₄₂₆	R _{B15}	R _{A53}	H	H
L ₄₄₂₇	R _{B15}	R _{A54}	H	H
L ₄₄₂₈	R _{B15}	R _{C3}	H	H
L ₄₄₂₉	R _{B15}	R _{C4}	H	H
L ₄₄₃₀	R _{B15}	R _{C8}	H	H
L ₄₄₃₁	R _{B15}	H	R _{B1}	H
L ₄₄₃₂	R _{B15}	H	R _{B3}	H
L ₄₄₃₃	R _{B15}	H	R _{B4}	H
L ₄₄₃₄	R _{B15}	H	R _{B5}	H
L ₄₄₃₅	R _{B15}	H	R _{B6}	H
L ₄₄₃₆	R _{B15}	H	R _{B7}	H
L ₄₄₃₇	R _{B15}	H	R _{B24}	H
L ₄₄₃₈	R _{B15}	H	R _{B25}	H
L ₄₄₃₉	R _{B15}	H	R _{A3}	H
L ₄₄₄₀	R _{B15}	H	R _{A34}	H
L ₄₄₄₁	R _{B15}	H	R _{A44}	H
L ₄₄₄₂	R _{B15}	H	R _{A52}	H
L ₄₄₄₃	R _{B15}	H	R _{A53}	H
L ₄₄₄₄	R _{B15}	H	R _{A54}	H
L ₄₄₄₅	R _{B15}	H	R _{C3}	H
L ₄₄₄₆	R _{B15}	H	R _{C4}	H
L ₄₄₄₇	R _{B15}	H	R _{C8}	H

-continued

L_{Ai}	R^1	R^4	R^5	R^6
L ₄₄₄₈	R _{B15}	R _{B1}	R _{B1}	H
L ₄₄₄₉	R _{B15}	R _{B3}	R _{B1}	H
L ₄₄₅₀	R _{B15}	R _{B4}	R _{B1}	H
L ₄₄₅₁	R _{B15}	R _{B5}	R _{B1}	H
L ₄₄₅₂	R _{B15}	R _{B6}	R _{B1}	H
L ₄₄₅₃	R _{B15}	R _{B7}	R _{B1}	H
L ₄₄₅₄	R _{B15}	R _{B24}	R _{B1}	H
L ₄₄₅₅	R _{B15}	R _{B25}	R _{B1}	H
L ₄₄₅₆	R _{B15}	R _{A3}	R _{B1}	H
L ₄₄₅₇	R _{B15}	R _{A34}	R _{B1}	H
L ₄₄₅₈	R _{B15}	R _{A44}	R _{B1}	H
L ₄₄₅₉	R _{B15}	R _{A52}	R _{B1}	H
L ₄₄₆₀	R _{B15}	R _{A53}	R _{B1}	H
L ₄₄₆₁	R _{B15}	R _{A54}	R _{B1}	H
L ₄₄₆₂	R _{B15}	R _{C3}	R _{B1}	H
L ₄₄₆₃	R _{B15}	R _{C4}	R _{B1}	H
L ₄₄₆₄	R _{B15}	R _{C8}	R _{B1}	H
L ₄₄₆₅	R _{B15}	R _{B1}	R _{B1}	H
L ₄₄₆₆	R _{B15}	R _{B1}	R _{B3}	H
L ₄₄₆₇	R _{B15}	R _{B1}	R _{B4}	H
L ₄₄₆₈	R _{B15}	R _{B1}	R _{B5}	H
L ₄₄₆₉	R _{B15}	R _{B1}	R _{B6}	H
L ₄₄₇₀	R _{B15}	R _{B1}	R _{B7}	H
L ₄₄₇₁	R _{B15}	R _{B1}	R _{B24}	H
L ₄₄₇₂	R _{B15}	R _{B1}	R _{B25}	H
L ₄₄₇₃	R _{B15}	R _{B1}	R _{A3}	H
L ₄₄₇₄	R _{B15}	R _{B1}	R _{A34}	H
L ₄₄₇₅	R _{B15}	R _{B1}	R _{A44}	H
L ₄₄₇₆	R _{B15}	R _{B1}	R _{A52}	H
L ₄₄₇₇	R _{B15}	R _{B1}	R _{A53}	H
L ₄₄₇₈	R _{B15}	R _{B1}	R _{A54}	H
L ₄₄₇₉	R _{B15}	R _{B1}	R _{C3}	H
L ₄₄₈₀	R _{B15}	R _{B1}	R _{C4}	H
L ₄₄₈₁	R _{B15}	R _{B1}	R _{C8}	H
L ₄₄₈₂	R _{B15}	R _{B1}	R _{B1}	R _{B1}
L ₄₄₈₃	R _{B15}	R _{B1}	R _{B3}	R _{B1}
L ₄₄₈₄	R _{B15}	R _{B1}	R _{B4}	R _{B1}
L ₄₄₈₅	R _{B15}	R _{B1}	R _{B5}	R _{B1}
L ₄₄₈₆	R _{B15}	R _{B1}	R _{B6}	R _{B1}
L ₄₄₈₇	R _{B15}	R _{B1}	R _{B7}	R _{B1}
L ₄₄₈₈	R _{B15}	R _{B1}	R _{B24}	R _{B1}
L ₄₄₈₉	R _{B15}	R _{B1}	R _{B25}	R _{B1}
L ₄₄₉₀	R _{B15}	R _{B1}	R _{A3}	R _{B1}
L ₄₄₉₁	R _{B15}	R _{B1}	R _{A34}	R _{B1}
L ₄₄₉₂	R _{B15}	R _{B1}	R _{A44}	R _{B1}
L ₄₄₉₃	R _{B15}	R _{B1}	R _{A52}	R _{B1}
L ₄₄₉₄	R _{B15}	R _{B1}	R _{A53}	R _{B1}
L ₄₄₉₅	R _{B15}	R _{B1}	R _{A54}	R _{B1}
L ₄₄₉₆	R _{B15}	R _{B1}	R _{C3}	R _{B1}
L ₄₄₉₇	R _{B15}	R _{B1}	R _{C4}	R _{B1}
L ₄₄₉₈	R _{B15}	R _{B1}	R _{C8}	R _{B1}
L ₄₄₉₉	R _{B15}	R _{B1}	R _{B1}	R _{B1}
L ₄₅₀₀	R _{B15}	R _{B3}	R _{B1}	R _{B1}
L ₄₅₀₁	R _{B15}	R _{B4}	R _{B1}	R _{B1}
L ₄₅₀₂	R _{B15}	R _{B5}	R _{B1}	R _{B1}
L ₄₅₀₃	R _{B15}	R _{B6}	R _{B1}	R _{B1}
L ₄₅₀₄	R _{B15}	R _{B7}	R _{B1}	R _{B1}
L ₄₅₀₅	R _{B15}	R _{B24}	R _{B1}	R _{B1}
L ₄₅₀₆	R _{B15}	R _{B25}	R _{B1}	R _{B1}
L ₄₅₀₇	R _{B15}	R _{A3}	R _{B1}	R _{B1}
L ₄₅₀₈	R _{B15}	R _{A34}	R _{B1}	R _{B1}
L ₄₅₀₉	R _{B15}	R _{A44}	R _{B1}	R _{B1}
L ₄₅₁₀	R _{B15}	R _{A52}	R _{B1}	R _{B1}
L ₄₅₁₁	R _{B15}	R _{A53}	R _{B1}	R _{B1}
L ₄₅₁₂	R _{B15}	R _{A54}	R _{B1}	R _{B1}
L ₄₅₁₃	R _{B15}	R _{C3}	R _{B1}	R _{B1}
L ₄₅₁₄	R _{B15}	R _{C4}	R _{B1}	R _{B1}
L ₄₅₁₅	R _{B15}	R _{C8}	R _{B1}	R _{B1}
L ₄₅₁₆	R _{A44}	H	H	H
L ₄₅₁₇	R _{A44}	R _{B1}	H	H
L ₄₅₁₈	R _{A44}	R _{B3}	H	H
L ₄₅₁₉	R _{A44}	R _{B4}	H	H
L ₄₅₂₀	R _{A44}	R _{B5}	H	H
L ₄₅₂₁	R _{A44}	R _{B6}	H	H

-continued

L_{Ai}	R^1	R^4	R^5	R^6
L ₄₅₂₂	R _{A44}	R _{B7}	H	H
L ₄₅₂₃	R _{A44}	R _{B24}	H	H
L ₄₅₂₄	R _{A44}	R _{B25}	H	H
L ₄₅₂₅	R _{A44}	R _{A3}	H	H
L ₄₅₂₆	R _{A44}	R _{A34}	H	H
L ₄₅₂₇	R _{A44}	R _{A44}	H	H
L ₄₅₂₈	R _{A44}	R _{A52}	H	H
L ₄₅₂₉	R _{A44}	R _{A53}	H	H
L ₄₅₃₀	R _{A44}	R _{A54}	H	H
L ₄₅₃₁	R _{A44}	R _{C3}	H	H
L ₄₅₃₂	R _{A44}	R _{C4}	H	H
L ₄₅₃₃	R _{A44}	R _{C8}	H	H
L ₄₅₃₄	R _{A44}	H	R _{B1}	H
L ₄₅₃₅	R _{A44}	H	R _{B3}	H
L ₄₅₃₆	R _{A44}	H	R _{B4}	H
L ₄₅₃₇	R _{A44}	H	R _{B5}	H
L ₄₅₃₈	R _{A44}	H	R _{B6}	H
L ₄₅₃₉	R _{A44}	H	R _{B7}	H
L ₄₅₄₀	R _{A44}	H	R _{B24}	H
L ₄₅₄₁	R _{A44}	H	R _{B25}	H
L ₄₅₄₂	R _{A44}	H	R _{A3}	H
L ₄₅₄₃	R _{A44}	H	R _{A34}	H
L ₄₅₄₄	R _{A44}	H	R _{A44}	H
L ₄₅₄₅	R _{A44}	H	R _{A52}	H
L ₄₅₄₆	R _{A44}	H	R _{A53}	H
L ₄₅₄₇	R _{A44}	H	R _{A54}	H
L ₄₅₄₈	R _{A44}	H	R _{C3}	H
L ₄₅₄₉	R _{A44}	H	R _{C4}	H
L ₄₅₅₀	R _{A44}	H	R _{C8}	H
L ₄₅₅₁	R _{A44}	R _{B1}	R _{B1}	H
L ₄₅₅₂	R _{A44}	R _{B3}	R _{B1}	H
L ₄₅₅₃	R _{A44}	R _{B4}	R _{B1}	H
L ₄₅₅₄	R _{A44}	R _{B5}	R _{B1}	H
L ₄₅₅₅	R _{A44}	R _{B6}	R _{B1}	H
L ₄₅₅₆	R _{A44}	R _{B7}	R _{B1}	H
L ₄₅₅₇	R _{A44}	R _{B24}	R _{B1}	H
L ₄₅₅₈	R _{A44}	R _{B25}	R _{B1}	H
L ₄₅₅₉	R _{A44}	R _{A3}	R _{B1}	H
L ₄₅₆₀	R _{A44}	R _{A34}	R _{B1}	H
L ₄₅₆₁	R _{A44}	R _{A44}	R _{B1}	H
L ₄₅₆₂	R _{A44}	R _{A52}	R _{B1}	H
L ₄₅₆₃	R _{A44}	R _{A53}	R _{B1}	H
L ₄₅₆₄	R _{A44}	R _{A54}	R _{B1}	H
L ₄₅₆₅	R _{A44}	R _{C3}	R _{B1}	H
L ₄₅₆₆	R _{A44}	R _{C4}	R _{B1}	H
L ₄₅₆₇	R _{A44}	R _{C8}	R _{B1}	H
L ₄₅₆₈	R _{A44}	R _{B1}	R _{B1}	H
L ₄₅₆₉	R _{A44}	R _{B1}	R _{B3}	H
L ₄₅₇₀	R _{A44}	R _{B1}	R _{B4}	H
L ₄₅₇₁	R _{A44}	R _{B1}	R _{B5}	H
L ₄₅₇₂	R _{A44}	R _{B1}	R _{B6}	H
L ₄₅₇₃	R _{A44}	R _{B1}	R _{B7}	H
L ₄₅₇₄	R _{A44}	R _{B1}	R _{B24}	H
L ₄₅₇₅	R _{A44}	R _{B1}	R _{B25}	H
L ₄₅₇₆	R _{A44}	R _{B1}	R _{A3}	H
L ₄₅₇₇	R _{A44}	R _{B1}	R _{A34}	H
L ₄₅₇₈	R _{A44}	R _{B1}	R _{A44}	H
L ₄₅₇₉	R _{A44}	R _{B1}	R _{A52}	H
L ₄₅₈₀	R _{A44}	R _{B1}	R _{A53}	H
L ₄₅₈₁	R _{A44}	R _{B1}	R _{A54}	H
L ₄₅₈₂	R _{A44}	R _{B1}	R _{C3}	H
L ₄₅₈₃	R _{A44}	R _{B1}	R _{C4}	H
L ₄₅₈₄	R _{A44}	R _{B1}	R _{C8}	H
L ₄₅₈₅	R _{A44}	R _{B1}	R _{B1}	R _{B1}
L ₄₅₈₆	R _{A44}	R _{B1}	R _{B3}	R _{B1}
L ₄₅₈₇	R _{A44}	R _{B1}	R _{B4}	R _{B1}
L ₄₅₈₈	R _{A44}	R _{B1}	R _{B5}	R _{B1}
L ₄₅₈₉	R _{A44}	R _{B1}	R _{B6}	R _{B1}
L ₄₅₉₀	R _{A44}	R _{B1}	R _{B7}	R _{B1}
L ₄₅₉₁	R _{A44}	R _{B1}	R _{B24}	R _{B1}
L ₄₅₉₂	R _{A44}	R _{B1}	R _{B25}	R _{B1}
L ₄₅₉₃	R _{A44}	R _{B1}	R _{A3}	R _{B1}
L ₄₅₉₄	R _{A44}	R _{B1}	R _{A34}	R _{B1}
L ₄₅₉₅	R _{A44}	R _{B1}	R _{A44}	R _{B1}

-continued

L_{Ai}	R^1	R^4	R^5	R^6
L_{A596}	R_{A44}	R_{B1}	R_{A52}	R_{B1}
L_{A597}	R_{A44}	R_{B1}	R_{A53}	R_{B1}
L_{A598}	R_{A44}	R_{B1}	R_{A54}	R_{B1}
L_{A599}	R_{A44}	R_{B1}	R_{C3}	R_{B1}
L_{A600}	R_{A44}	R_{B1}	R_{C4}	R_{B1}
L_{A601}	R_{A44}	R_{B1}	R_{C8}	R_{B1}
L_{A602}	R_{A44}	R_{B1}	R_{B1}	R_{B1}
L_{A603}	R_{A44}	R_{B3}	R_{B1}	R_{B1}
L_{A604}	R_{A44}	R_{B4}	R_{B1}	R_{B1}
L_{A605}	R_{A44}	R_{B5}	R_{B1}	R_{B1}
L_{A606}	R_{A44}	R_{B6}	R_{B1}	R_{B1}
L_{A607}	R_{A44}	R_{B7}	R_{B1}	R_{B1}
L_{A608}	R_{A44}	R_{B24}	R_{B1}	R_{B1}
L_{A609}	R_{A44}	R_{B25}	R_{B1}	R_{B1}
L_{A610}	R_{A44}	R_{A3}	R_{B1}	R_{B1}
L_{A611}	R_{A44}	R_{A34}	R_{B1}	R_{B1}
L_{A612}	R_{A44}	R_{A44}	R_{B1}	R_{B1}
L_{A613}	R_{A44}	R_{A52}	R_{B1}	R_{B1}
L_{A614}	R_{A44}	R_{A53}	R_{B1}	R_{B1}
L_{A615}	R_{A44}	R_{A54}	R_{B1}	R_{B1}
L_{A616}	R_{A44}	R_{C3}	R_{B1}	R_{B1}
L_{A617}	R_{A44}	R_{C4}	R_{B1}	R_{B1}
L_{A618}	R_{A44}	R_{C8}	R_{B1}	R_{B1}

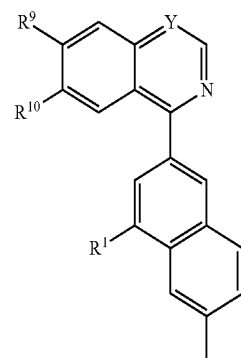
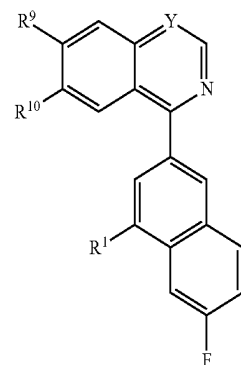
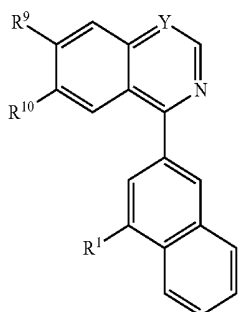
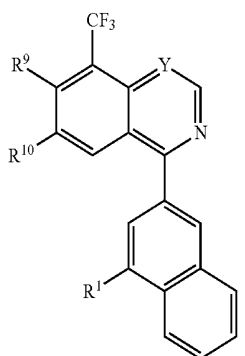
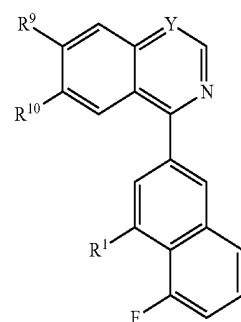
ligands XV- L_{Ai} that are based on a structure of Formula XVligands XVI- L_{Ai} that are based on a structure of Formula XVIligands XIII- L_{Ai} that are based on a structure of Formula XIIIligands XIV- L_{Ai} that are based on a structure of Formula XIVligands XVII- L_{Ai} that are based on a structure of Formula XVII

wherein i is an integer from 619 to 1170 and for each i , R^1 , R^9 , R^{10} , and Y in the formulas XIII, XIV, XV, XVI, and XVII are defined as follows:

L_{Ai}	R^1	R^9	R^{10}	Y
L_{A619}	R_{B6}	H	H	CH
L_{A620}	R_{B6}	R_{B1}	H	CH
L_{A621}	R_{B6}	R_{B3}	H	CH
L_{A622}	R_{B6}	R_{B4}	H	CH
L_{A623}	R_{B6}	R_{B5}	H	CH

-continued

L_{Ai}	R^1	R^9	R^{10}	Y
L_{A624}	R_{B6}	R_{B6}	H	CH
L_{A625}	R_{B6}	R_{B7}	H	CH
L_{A626}	R_{B6}	R_{B24}	H	CH
L_{A627}	R_{B6}	R_{B25}	H	CH
L_{A628}	R_{B6}	R_{A3}	H	CH
L_{A629}	R_{B6}	R_{A34}	H	CH
L_{A630}	R_{B6}	R_{A44}	H	CH
L_{A631}	R_{B6}	R_{A52}	H	CH
L_{A632}	R_{B6}	R_{A53}	H	CH
L_{A633}	R_{B6}	R_{A54}	H	CH
L_{A634}	R_{B6}	R_{C3}	H	CH
L_{A635}	R_{B6}	R_{C4}	H	CH
L_{A636}	R_{B6}	R_{C8}	H	CH
L_{A637}	R_{B6}	H	R_{B1}	CH
L_{A638}	R_{B6}	H	R_{B3}	CH
L_{A639}	R_{B6}	H	R_{B4}	CH
L_{A640}	R_{B6}	H	R_{B5}	CH
L_{A641}	R_{B6}	H	R_{B6}	CH
L_{A642}	R_{B6}	H	R_{B7}	CH
L_{A643}	R_{B6}	H	R_{B24}	CH
L_{A644}	R_{B6}	H	R_{B25}	CH
L_{A645}	R_{B6}	H	R_{A3}	CH
L_{A646}	R_{B6}	H	R_{A34}	CH
L_{A647}	R_{B6}	H	R_{A44}	CH
L_{A648}	R_{B6}	H	R_{A52}	CH
L_{A649}	R_{B6}	H	R_{A53}	CH
L_{A650}	R_{B6}	H	R_{A54}	CH
L_{A651}	R_{B6}	H	R_{C3}	CH
L_{A652}	R_{B6}	H	R_{C4}	CH
L_{A653}	R_{B6}	H	R_{C8}	CH
L_{A654}	R_{B6}	R_{B1}	R_{B1}	CH
L_{A655}	R_{B6}	R_{B3}	R_{B1}	CH
L_{A656}	R_{B6}	R_{B4}	R_{B1}	CH
L_{A657}	R_{B6}	R_{B5}	R_{B1}	CH
L_{A658}	R_{B6}	R_{B6}	R_{B1}	CH
L_{A659}	R_{B6}	R_{B7}	R_{B1}	CH
L_{A660}	R_{B6}	R_{B24}	R_{B1}	CH
L_{A661}	R_{B6}	R_{B25}	R_{B1}	CH
L_{A662}	R_{B6}	R_{A3}	R_{B1}	CH
L_{A663}	R_{B6}	R_{A34}	R_{B1}	CH
L_{A664}	R_{B6}	R_{A44}	R_{B1}	CH
L_{A665}	R_{B6}	R_{A52}	R_{B1}	CH
L_{A666}	R_{B6}	R_{A53}	R_{B1}	CH
L_{A667}	R_{B6}	R_{A54}	R_{B1}	CH
L_{A668}	R_{B6}	R_{C3}	R_{B1}	CH
L_{A669}	R_{B6}	R_{C4}	R_{B1}	CH
L_{A670}	R_{B6}	R_{C8}	R_{B1}	CH
L_{A671}	R_{B6}	R_{B1}	R_{B1}	CH
L_{A672}	R_{B6}	R_{B1}	R_{B3}	CH
L_{A673}	R_{B6}	R_{B1}	R_{B4}	CH
L_{A674}	R_{B6}	R_{B1}	R_{B5}	CH
L_{A675}	R_{B6}	R_{B1}	R_{B6}	CH
L_{A676}	R_{B6}	R_{B1}	CH	CH
L_{A677}	R_{B6}	R_{B1}	R_{B24}	CH
L_{A678}	R_{B6}	R_{B1}	R_{B25}	CH
L_{A679}	R_{B6}	R_{B1}	R_{A3}	CH
L_{A680}	R_{B6}	R_{B1}	R_{A34}	CH
L_{A681}	R_{B6}	R_{B1}	R_{A44}	CH
L_{A682}	R_{B6}	R_{B1}	R_{A52}	CH
L_{A683}	R_{B6}	R_{B1}	R_{A53}	CH
L_{A684}	R_{B6}	R_{B1}	R_{A54}	CH
L_{A685}	R_{B6}	R_{B1}	R_{C3}	CH
L_{A686}	R_{B6}	R_{B1}	R_{C4}	CH
L_{A687}	R_{B6}	R_{B1}	R_{C8}	CH
L_{A688}	R_{B7}	H	H	CH
L_{A689}	R_{B7}	R_{B1}	H	CH
L_{A690}	R_{B7}	R_{B3}	H	CH
L_{A691}	R_{B7}	R_{B4}	H	CH
L_{A692}	R_{B7}	R_{B5}	H	CH
L_{A693}	R_{B7}	R_{B6}	H	CH
L_{A694}	R_{B7}	R_{B7}	H	CH
L_{A695}	R_{B7}	R_{B24}	H	CH
L_{A696}	R_{B7}	R_{B25}	H	CH
L_{A697}	R_{B7}	R_{A3}	H	CH

-continued

L_{Ai}	R^1	R^9	R^{10}	Y
L_{A698}	R_{B7}	R_{A34}	H	CH
L_{A699}	R_{B7}	R_{A44}	H	CH
L_{A700}	R_{B7}	R_{A52}	H	CH
L_{A701}	R_{B7}	R_{A53}	H	CH
L_{A702}	R_{B7}	R_{A54}	H	CH
L_{A703}	R_{B7}	R_{C3}	H	CH
L_{A704}	R_{B7}	R_{C4}	H	CH
L_{A705}	R_{B7}	R_{C8}	H	CH
L_{A706}	R_{B7}	H	R_{B1}	CH
L_{A707}	R_{B7}	H	R_{B3}	CH
L_{A708}	R_{B7}	H	R_{B4}	CH
L_{A709}	R_{B7}	H	R_{B5}	CH
L_{A710}	R_{B7}	H	R_{B6}	CH
L_{A711}	R_{B7}	H	R_{B7}	CH
L_{A712}	R_{B7}	H	R_{B24}	CH
L_{A713}	R_{B7}	H	R_{B25}	CH
L_{A714}	R_{B7}	H	R_{A3}	CH
L_{A715}	R_{B7}	H	R_{A34}	CH
L_{A716}	R_{B7}	H	R_{A44}	CH
L_{A717}	R_{B7}	H	R_{A52}	CH
L_{A718}	R_{B7}	H	R_{A53}	CH
L_{A719}	R_{B7}	H	R_{A54}	CH
L_{A720}	R_{B7}	H	R_{C3}	CH
L_{A721}	R_{B7}	H	R_{C4}	CH
L_{A722}	R_{B7}	H	R_{C8}	CH
L_{A723}	R_{B7}	R_{B1}	R_{B1}	CH
L_{A724}	R_{B7}	R_{B3}	R_{B1}	CH
L_{A725}	R_{B7}	R_{B4}	R_{B1}	CH
L_{A726}	R_{B7}	R_{B5}	R_{B1}	CH
L_{A727}	R_{B7}	R_{B6}	R_{B1}	CH
L_{A728}	R_{B7}	R_{B7}	R_{B1}	CH
L_{A729}	R_{B7}	R_{B24}	R_{B1}	CH
L_{A730}	R_{B7}	R_{B25}	R_{B1}	CH
L_{A731}	R_{B7}	R_{A3}	R_{B1}	CH
L_{A732}	R_{B7}	R_{A34}	R_{B1}	CH
L_{A733}	R_{B7}	R_{A44}	R_{B1}	CH
L_{A734}	R_{B7}	R_{A52}	R_{B1}	CH
L_{A735}	R_{B7}	R_{A53}	R_{B1}	CH
L_{A736}	R_{B7}	R_{A54}	R_{B1}	CH
L_{A737}	R_{B7}	R_{C3}	R_{B1}	CH
L_{A738}	R_{B7}	R_{C4}	R_{B1}	CH
L_{A739}	R_{B7}	R_{C8}	R_{B1}	CH
L_{A740}	R_{B7}	R_{B1}	R_{B1}	CH
L_{A741}	R_{B7}	R_{B1}	R_{B3}	CH
L_{A742}	R_{B7}	R_{B1}	R_{B4}	CH
L_{A743}	R_{B7}	R_{B1}	R_{B5}	CH
L_{A744}	R_{B7}	R_{B1}	R_{B6}	CH
L_{A745}	R_{B7}	R_{B1}	R_{B7}	CH
L_{A746}	R_{B7}	R_{B1}	R_{B24}	CH
L_{A747}	R_{B7}	R_{B1}	R_{B25}	CH
L_{A748}	R_{B7}	R_{B1}	R_{A3}	CH
L_{A749}	R_{B7}	R_{B1}	R_{A34}	CH
L_{A750}	R_{B7}	R_{B1}	R_{A44}	CH
L_{A751}	R_{B7}	R_{B1}	R_{A52}	CH
L_{A752}	R_{B7}	R_{B1}	R_{A53}	CH
L_{A753}	R_{B7}	R_{B1}	R_{A54}	CH
L_{A754}	R_{B7}	R_{B1}	R_{C3}	CH
L_{A755}	R_{B7}	R_{B1}	R_{C4}	CH
L_{A756}	R_{B7}	R_{B1}	R_{C8}	CH
L_{A757}	R_{B9}	H	H	CH
L_{A758}	R_{B9}	R_{B1}	H	CH
L_{A759}	R_{B9}	R_{B3}	H	CH
L_{A760}	R_{B9}	R_{B4}	H	CH
L_{A761}	R_{B9}	R_{B5}	H	CH
L_{A762}	R_{B9}	R_{B6}	H	CH
L_{A763}	R_{B9}	R_{B7}	H	CH
L_{A764}	R_{B9}	R_{B24}	H	CH
L_{A765}	R_{B9}	R_{B25}	H	CH
L_{A766}	R_{B9}	R_{A3}	H	CH
L_{A767}	R_{B9}	R_{A34}	H	CH
L_{A768}	R_{B9}	R_{A44}	H	CH
L_{A769}	R_{B9}	R_{A52}	H	CH
L_{A770}	R_{B9}	R_{A53}	H	CH
L_{A771}	R_{B9}	R_{A54}	H	CH

-continued

L_{Ai}	R^1	R^9	R^{10}	Y
L ₄₇₇₂	R _{B9}	R _{C3}	H	CH
L ₄₇₇₃	R _{B9}	R _{C4}	H	CH
L ₄₇₇₄	R _{B9}	R _{C8}	H	CH
L ₄₇₇₅	R _{B9}	H	R _{B1}	CH
L ₄₇₇₆	R _{B9}	H	R _{B3}	CH
L ₄₇₇₇	R _{B9}	H	R _{B4}	CH
L ₄₇₇₈	R _{B9}	H	R _{B5}	CH
L ₄₇₇₉	R _{B9}	H	R _{B6}	CH
L ₄₇₈₀	R _{B9}	H	R _{B7}	CH
L ₄₇₈₁	R _{B9}	H	R _{B24}	CH
L ₄₇₈₂	R _{B9}	H	R _{B25}	CH
L ₄₇₈₃	R _{B9}	H	R _{A3}	CH
L ₄₇₈₄	R _{B9}	H	R _{A34}	CH
L ₄₇₈₅	R _{B9}	H	R _{A44}	CH
L ₄₇₈₆	R _{B9}	H	R _{A52}	CH
L ₄₇₈₇	R _{B9}	H	R _{A53}	CH
L ₄₇₈₈	R _{B9}	H	R _{A54}	CH
L ₄₇₈₉	R _{B9}	H	R _{C3}	CH
L ₄₇₉₀	R _{B9}	H	R _{C4}	CH
L ₄₇₉₁	R _{B9}	H	R _{C8}	CH
L ₄₇₉₂	R _{B9}	R _{B1}	R _{B1}	CH
L ₄₇₉₃	R _{B9}	R _{B3}	R _{B1}	CH
L ₄₇₉₄	R _{B9}	R _{B4}	R _{B1}	CH
L ₄₇₉₅	R _{B9}	R _{B5}	R _{B1}	CH
L ₄₇₉₆	R _{B9}	R _{B6}	R _{B1}	CH
L ₄₇₉₇	R _{B9}	R _{B7}	R _{B1}	CH
L ₄₇₉₈	R _{B9}	R _{B24}	R _{B1}	CH
L ₄₇₉₉	R _{B9}	R _{B25}	R _{B1}	CH
L ₄₈₀₀	R _{B9}	R _{A3}	R _{B1}	CH
L ₄₈₀₁	R _{B9}	R _{A34}	R _{B1}	CH
L ₄₈₀₂	R _{B9}	R _{A44}	R _{B1}	CH
L ₄₈₀₃	R _{B9}	R _{A52}	R _{B1}	CH
L ₄₈₀₄	R _{B9}	R _{A53}	R _{B1}	CH
L ₄₈₀₅	R _{B9}	R _{A54}	R _{B1}	CH
L ₄₈₀₆	R _{B9}	R _{C3}	R _{B1}	CH
L ₄₈₀₇	R _{B9}	R _{C4}	R _{B1}	CH
L ₄₈₀₈	R _{B9}	R _{C8}	R _{B1}	CH
L ₄₈₀₉	R _{B9}	R _{B1}	R _{B1}	CH
L ₄₈₁₀	R _{B9}	R _{B1}	R _{B3}	CH
L ₄₈₁₁	R _{B9}	R _{B1}	R _{B4}	CH
L ₄₈₁₂	R _{B9}	R _{B1}	R _{B5}	CH
L ₄₈₁₃	R _{B9}	R _{B1}	R _{B6}	CH
L ₄₈₁₄	R _{B9}	R _{B1}	R _{B7}	CH
L ₄₈₁₅	R _{B9}	R _{B1}	R _{B24}	CH
L ₄₈₁₆	R _{B9}	R _{B1}	R _{B25}	CH
L ₄₈₁₇	R _{B9}	R _{B1}	R _{A3}	CH
L ₄₈₁₈	R _{B9}	R _{B1}	R _{A34}	CH
L ₄₈₁₉	R _{B9}	R _{B1}	R _{A44}	CH
L ₄₈₂₀	R _{B9}	R _{B1}	R _{A52}	CH
L ₄₈₂₁	R _{B9}	R _{B1}	R _{A53}	CH
L ₄₈₂₂	R _{B9}	R _{B1}	R _{A54}	CH
L ₄₈₂₃	R _{B9}	R _{B1}	R _{C3}	CH
L ₄₈₂₄	R _{B9}	R _{B1}	R _{C4}	CH
L ₄₈₂₅	R _{B9}	R _{B1}	R _{C8}	CH
L ₄₈₂₆	R _{B44}	H	H	CH
L ₄₈₂₇	R _{B44}	R _{B1}	H	CH
L ₄₈₂₈	R _{B44}	R _{B3}	H	CH
L ₄₈₂₉	R _{B44}	R _{B4}	H	CH
L ₄₈₃₀	R _{B44}	R _{B5}	H	CH
L ₄₈₃₁	R _{B44}	R _{B6}	H	CH
L ₄₈₃₂	R _{B44}	R _{B7}	H	CH
L ₄₈₃₃	R _{B44}	R _{B24}	H	CH
L ₄₈₃₄	R _{B44}	R _{B25}	H	CH
L ₄₈₃₅	R _{B44}	R _{A3}	H	CH
L ₄₈₃₆	R _{B44}	R _{A34}	H	CH
L ₄₈₃₇	R _{B44}	R _{A44}	H	CH
L ₄₈₃₈	R _{B44}	R _{A52}	H	CH
L ₄₈₃₉	R _{B44}	R _{A53}	H	CH
L ₄₈₄₀	R _{B44}	R _{A54}	H	CH
L ₄₈₄₁	R _{B44}	R _{C3}	H	CH
L ₄₈₄₂	R _{B44}	R _{C4}	H	CH
L ₄₈₄₃	R _{B44}	R _{C8}	H	CH
L ₄₈₄₄	R _{B44}	H	R _{B1}	CH
L ₄₈₄₅	R _{B44}	H	R _{B3}	CH

-continued

L_{Ai}	R^1	R^9	R^{10}	Y
L ₄₈₄₆	R _{B44}	H	R _{B4}	CH
L ₄₈₄₇	R _{B44}	H	R _{B5}	CH
L ₄₈₄₈	R _{B44}	H	R _{B6}	CH
L ₄₈₄₉	R _{B44}	H	R _{B7}	CH
L ₄₈₅₀	R _{B44}	H	R _{B24}	CH
L ₄₈₅₁	R _{B44}	H	R _{B25}	CH
L ₄₈₅₂	R _{B44}	H	R _{A3}	CH
L ₄₈₅₃	R _{B44}	H	R _{A34}	CH
L ₄₈₅₄	R _{B44}	H	R _{A44}	CH
L ₄₈₅₅	R _{B44}	H	R _{A52}	CH
L ₄₈₅₆	R _{B44}	H	R _{A53}	CH
L ₄₈₅₇	R _{B44}	H	R _{A54}	CH
L ₄₈₅₈	R _{B44}	H	R _{C3}	CH
L ₄₈₅₉	R _{B44}	H	R _{C4}	CH
L ₄₈₆₀	R _{B44}	H	R _{C8}	CH
L ₄₈₆₁	R _{B44}	R _{B1}	R _{B1}	CH
L ₄₈₆₂	R _{B44}	R _{B3}	R _{B1}	CH
L ₄₈₆₃	R _{B44}	R _{B4}	R _{B1}	CH
L ₄₈₆₄	R _{B44}	R _{B5}	R _{B1}	CH
L ₄₈₆₅	R _{B44}	R _{B6}	R _{B1}	CH
L ₄₈₆₆	R _{B44}	R _{B7}	R _{B1}	CH
L ₄₈₆₇	R _{B44}	R _{B24}	R _{B1}	CH
L ₄₈₆₈	R _{B44}	R _{B25}	R _{B1}	CH
L ₄₈₆₉	R _{B44}	R _{A3}	R _{B1}	CH
L ₄₈₇₀	R _{B44}	R _{A34}	R _{B1}	CH
L ₄₈₇₁	R _{B44}	R _{A44}	R _{B1}	CH
L ₄₈₇₂	R _{B44}	R _{A52}	R _{B1}	CH
L ₄₈₇₃	R _{B44}	R _{A53}	R _{B1}	CH
L ₄₈₇₄	R _{B44}	R _{A54}	R _{B1}	CH
L ₄₈₇₅	R _{B44}	R _{C3}	R _{B1}	CH
L ₄₈₇₆	R _{B44}	R _{C4}	R _{B1}	CH
L ₄₈₇₇	R _{B44}	R _{C8}	R _{B1}	CH
L ₄₈₇₈	R _{B44}	R _{B1}	R _{B1}	CH
L ₄₈₇₉	R _{B44}	R _{B1}	R _{B3}	CH
L ₄₈₈₀	R _{B44}	R _{B1}	R _{B4}	CH
L ₄₈₈₁	R _{B44}	R _{B1}	R _{B5}	CH
L ₄₈₈₂	R _{B44}	R _{B1}	R _{B6}	CH
L ₄₈₈₃	R _{B44}	R _{B1}	R _{B7}	CH
L ₄₈₈₄	R _{B44}	R _{B1}	R _{B24}	CH
L ₄₈₈₅	R _{B44}	R _{B1}	R _{B25}	CH
L ₄₈₈₆	R _{B44}	R _{B1}	R _{A3}	CH
L ₄₈₈₇	R _{B44}	R _{B1}	R _{A34}	CH
L ₄₈₈₈	R _{B44}	R _{B1}	R _{A44}	CH
L ₄₈₈₉	R _{B44}	R _{B1}	R _{A52}	CH
L ₄₈₉₀	R _{B44}	R _{B1}	R _{A53}	CH
L ₄₈₉₁	R _{B44}	R _{B1}	R _{A54}	CH
L ₄₈₉₂	R _{B44}	R _{B1}	R _{C3}	CH
L ₄₈₉₃	R _{B44}	R _{B1}	R _{C4}	CH
L ₄₈₉₄	R _{B44}	R _{B1}	R _{C8}	CH
L ₄₈₉₅	R _{B6}	H	H	N
L ₄₈₉₆	R _{B6}	R _{B1}	H	N
L ₄₈₉₇	R _{B6}	R _{B3}	H	N
L ₄₈₉₈	R _{B6}	R _{B4}	H	N
L ₄₈₉₉	R _{B6}	R _{B5}	H	N
L ₄₉₀₀	R _{B6}	R _{B6}	H	N
L ₄₉₀₁	R _{B6}	R _{B7}	H	N
L ₄₉₀₂	R _{B6}	R _{B24}	H	N
L ₄₉₀₃	R _{B6}	R _{B25}	H	N
L ₄₉₀₄	R _{B6}	R _{A3}	H	N
L ₄₉₀₅	R _{B6}	R _{A34}	H	N
L ₄₉₀₆	R _{B6}	R _{A44}	H	N
L ₄₉₀₇	R _{B6}	R _{A52}	H	N
L ₄₉₀₈	R _{B6}	R _{A53}	H	N
L ₄₉₀₉	R _{B6}	R _{A54}	H	N
L ₄₉₁₀	R _{B6}	R _{C3}	H	N
L ₄₉₁₁	R _{B6}	R _{C4}	H	N
L ₄₉₁₂	R _{B6}	R _{C8}	H	N
L ₄₉₁₃	R _{B6}	H	R _{B1}	N
L ₄₉₁₄	R _{B6}	H	R _{B3}	N
L ₄₉₁₅	R _{B6}	H	R _{B4}	N
L ₄₉₁₆	R _{B6}	H	R _{B5}	N
L ₄₉₁₇	R _{B6}	H	R _{B6}	N
L ₄₉₁₈	R _{B6}	H	R _{B7}	N
L ₄₉₁₉	R _{B6}	H	R _{B24}	N

-continued

L_{Ai}	R^1	R^9	R^{10}	Y
L ₄₉₂₀	R _{B6}	H	R _{B25}	N
L ₄₉₂₁	R _{B6}	H	R _{A3}	N
L ₄₉₂₂	R _{B6}	H	R _{A34}	N
L ₄₉₂₃	R _{B6}	H	R _{A44}	N
L ₄₉₂₄	R _{B6}	H	R _{A52}	N
L ₄₉₂₅	R _{B6}	H	R _{A53}	N
L ₄₉₂₆	R _{B6}	H	R _{A54}	N
L ₄₉₂₇	R _{B6}	H	R _{C3}	N
L ₄₉₂₈	R _{B6}	H	R _{C4}	N
L ₄₉₂₉	R _{B6}	H	R _{C8}	N
L ₄₉₃₀	R _{B6}	R _{B1}	R _{B1}	N
L ₄₉₃₁	R _{B6}	R _{B3}	R _{B1}	N
L ₄₉₃₂	R _{B6}	R _{B4}	R _{B1}	N
L ₄₉₃₃	R _{B6}	R _{B5}	R _{B1}	N
L ₄₉₃₄	R _{B6}	R _{B6}	R _{B1}	N
L ₄₉₃₅	R _{B6}	R _{B7}	R _{B1}	N
L ₄₉₃₆	R _{B6}	R _{B24}	R _{B1}	N
L ₄₉₃₇	R _{B6}	R _{B25}	R _{B1}	N
L ₄₉₃₈	R _{B6}	R _{A3}	R _{B1}	N
L ₄₉₃₉	R _{B6}	R _{A34}	R _{B1}	N
L ₄₉₄₀	R _{B6}	R _{A44}	R _{B1}	N
L ₄₉₄₁	R _{B6}	R _{A52}	R _{B1}	N
L ₄₉₄₂	R _{B6}	R _{A53}	R _{B1}	N
L ₄₉₄₃	R _{B6}	R _{A54}	R _{B1}	N
L ₄₉₄₄	R _{B6}	R _{C3}	R _{B1}	N
L ₄₉₄₅	R _{B6}	R _{C4}	R _{B1}	N
L ₄₉₄₆	R _{B6}	R _{C8}	R _{B1}	N
L ₄₉₄₇	R _{B6}	R _{B1}	R _{B1}	N
L ₄₉₄₈	R _{B6}	R _{B1}	R _{B3}	N
L ₄₉₄₉	R _{B6}	R _{B1}	R _{B4}	N
L ₄₉₅₀	R _{B6}	R _{B1}	R _{B5}	N
L ₄₉₅₁	R _{B6}	R _{B1}	R _{B6}	N
L ₄₉₅₂	R _{B6}	R _{B1}	R _{B7}	N
L ₄₉₅₃	R _{B6}	R _{B1}	R _{B24}	N
L ₄₉₅₄	R _{B6}	R _{B1}	R _{B25}	N
L ₄₉₅₅	R _{B6}	R _{B1}	R _{A3}	N
L ₄₉₅₆	R _{B6}	R _{B1}	R _{A34}	N
L ₄₉₅₇	R _{B6}	R _{B1}	R _{A44}	N
L ₄₉₅₈	R _{B6}	R _{B1}	R _{A52}	N
L ₄₉₅₉	R _{B6}	R _{B1}	R _{A53}	N
L ₄₉₆₀	R _{B6}	R _{B1}	R _{A54}	N
L ₄₉₆₁	R _{B6}	R _{B1}	R _{C3}	N
L ₄₉₆₂	R _{B6}	R _{B1}	R _{C4}	N
L ₄₉₆₃	R _{B6}	R _{B1}	R _{C8}	N
L ₄₉₆₄	R _{B7}	H	H	N
L ₄₉₆₅	R _{B7}	R _{B1}	H	N
L ₄₉₆₆	R _{B7}	R _{B3}	H	N
L ₄₉₆₇	R _{B7}	R _{B4}	H	N
L ₄₉₆₈	R _{B7}	R _{B5}	H	N
L ₄₉₆₉	R _{B7}	R _{B6}	H	N
L ₄₉₇₀	R _{B7}	R _{B7}	H	N
L ₄₉₇₁	R _{B7}	R _{B24}	H	N
L ₄₉₇₂	R _{B7}	R _{B25}	H	N
L ₄₉₇₃	R _{B7}	R _{A3}	H	N
L ₄₉₇₄	R _{B7}	R _{A34}	H	N
L ₄₉₇₅	R _{B7}	R _{A44}	H	N
L ₄₉₇₆	R _{B7}	R _{A52}	H	N
L ₄₉₇₇	R _{B7}	R _{A53}	H	N
L ₄₉₇₈	R _{B7}	R _{A54}	H	N
L ₄₉₇₉	R _{B7}	R _{C3}	H	N
L ₄₉₈₀	R _{B7}	R _{C4}	H	N
L ₄₉₈₁	R _{B7}	R _{C8}	H	N
L ₄₉₈₂	R _{B7}	H	R _{B1}	N
L ₄₉₈₃	R _{B7}	H	R _{B3}	N
L ₄₉₈₄	R _{B7}	H	R _{B4}	N
L ₄₉₈₅	R _{B7}	H	R _{B5}	N
L ₄₉₈₆	R _{B7}	H	R _{B6}	N
L ₄₉₈₇	R _{B7}	H	R _{B7}	N
L ₄₉₈₈	R _{B7}	H	R _{B24}	N
L ₄₉₈₉	R _{B7}	H	R _{B25}	N
L ₄₉₉₀	R _{B7}	H	R _{A3}	N
L ₄₉₉₁	R _{B7}	H	R _{A34}	N
L ₄₉₉₂	R _{B7}	H	R _{A44}	N
L ₄₉₉₃	R _{B7}	H	R _{A52}	N

-continued

L_{Ai}	R^1	R^9	R^{10}	Y
L ₄₉₉₄	R _{B7}	H	R _{A53}	N
L ₄₉₉₅	R _{B7}	H	R _{A54}	N
L ₄₉₉₆	R _{B7}	H	R _{C3}	N
L ₄₉₉₇	R _{B7}	H	R _{C4}	N
L ₄₉₉₈	R _{B7}	H	R _{C8}	N
L ₄₉₉₉	R _{B7}	R _{B1}	R _{B1}	N
L ₁₀₀₀	R _{B7}	R _{B3}	R _{B1}	N
L ₁₀₀₁	R _{B7}	R _{B4}	R _{B1}	N
L ₁₀₀₂	R _{B7}	R _{B5}	R _{B1}	N
L ₁₀₀₃	R _{B7}	R _{B6}	R _{B1}	N
L ₁₀₀₄	R _{B7}	R _{B7}	R _{B1}	N
L ₁₀₀₅	R _{B7}	R _{B24}	R _{B1}	N
L ₁₀₀₆	R _{B7}	R _{B25}	R _{B1}	N
L ₁₀₀₇	R _{B7}	R _{A3}	R _{B1}	N
L ₁₀₀₈	R _{B7}	R _{A34}	R _{B1}	N
L ₁₀₀₉	R _{B7}	R _{A44}	R _{B1}	N
L ₁₀₁₀	R _{B7}	R _{A52}	R _{B1}	N
L ₁₀₁₁	R _{B7}	R _{A53}	R _{B1}	N
L ₁₀₁₂	R _{B7}	R _{A54}	R _{B1}	N
L ₁₀₁₃	R _{B7}	R _{C3}	R _{B1}	N
L ₁₀₁₄	R _{B7}	R _{C4}	R _{B1}	N
L ₁₀₁₅	R _{B7}	R _{C8}	R _{B1}	N
L ₁₀₁₆	R _{B7}	R _{B1}	R _{B1}	N
L ₁₀₁₇	R _{B7}	R _{B1}	R _{B3}	N
L ₁₀₁₈	R _{B7}	R _{B1}	R _{B4}	N
L ₁₀₁₉	R _{B7}	R _{B1}	R _{B5}	N
L ₁₀₂₀	R _{B7}	R _{B1}	R _{B6}	N
L ₁₀₂₁	R _{B7}	R _{B1}	R _{B7}	N
L ₁₀₂₂	R _{B7}	R _{B1}	R _{B24}	N
L ₁₀₂₃	R _{B7}	R _{B1}	R _{B25}	N
L ₁₀₂₄	R _{B7}	R _{B1}	R _{A3}	N
L ₁₀₂₅	R _{B7}	R _{B1}	R _{A34}	N
L ₁₀₂₆	R _{B7}	R _{B1}	R _{A44}	N
L ₁₀₂₇	R _{B7}	R _{B1}	R _{A52}	N
L ₁₀₂₈	R _{B7}	R _{B1}	R _{A53}	N
L ₁₀₂₉	R _{B7}	R _{B1}	R _{A54}	N
L ₁₀₃₀	R _{B7}	R _{B1}	R _{C3}	N
L ₁₀₃₁	R _{B7}	R _{B1}	R _{C4}	N
L ₁₀₃₂	R _{B7}	R _{B1}	R _{C8}	N
L ₁₀₃₃	R _{B9}	H	H	N
L ₁₀₃₄	R _{B9}	R _{B1}	H	N
L ₁₀₃₅	R _{B9}	R _{B3}	H	N
L ₁₀₃₆	R _{B9}	R _{B4}	H	N
L ₁₀₃₇	R _{B9}	R _{B5}	H	N
L ₁₀₃₈	R _{B9}	R _{B6}	H	N
L ₁₀₃₉	R _{B9}	R _{B7}	H	N
L ₁₀₄₀	R _{B9}	R _{B24}	H	N
L ₁₀₄₁	R _{B9}	R _{B25}	H	N
L ₁₀₄₂	R _{B9}	R _{A3}	H	N
L ₁₀₄₃	R _{B9}	R _{A34}	H	N
L ₁₀₄₄	R _{B9}	R _{A44}	H	N
L ₁₀₄₅	R _{B9}	R _{A52}	H	N
L ₁₀₄₆	R _{B9}	R _{A53}	H	N
L ₁₀₄₇	R _{B9}	R _{A54}	H	N
L ₁₀₄₈	R _{B9}	R _{C3}	H	N
L ₁₀₄₉	R _{B9}	R _{C4}	H	N
L ₁₀₅₀	R _{B9}	R _{C8}	H	N
L ₁₀₅₁	R _{B9}	H	R _{B1}	N
L ₁₀₅₂	R _{B9}	H	R _{B3}	N
L ₁₀₅₃	R _{B9}	H	R _{B4}	N
L ₁₀₅₄	R _{B9}	H	R _{B5}	N
L ₁₀₅₅	R _{B9}	H	R _{B6}	N
L ₁₀₅₆	R _{B9}	H	R _{B7}	N
L ₁₀₅₇	R _{B9}	H	R _{B24}	N
L ₁₀₅₈	R _{B9}	H	R _{B25}	N
L ₁₀₅₉	R _{B9}	H	R _{A3}	N
L ₁₀₆₀	R _{B9}	H	R _{A34}	N
L ₁₀₆₁	R _{B9}	H	R _{A44}	N
L ₁₀₆₂	R _{B9}	H	R _{A52}	N
L ₁₀₆₃	R _{B9}	H	R _{A53}	N
L ₁₀₆₄	R _{B9}	H	R _{A54}	N
L ₁₀₆₅	R _{B9}	H	R _{C3}	N
L ₁₀₆₆	R _{B9}	H	R _{C4}	N
L ₁₀₆₇	R _{B9}	H	R _{C8}	N

-continued

L_{Ai}	R^1	R^9	R^{10}	Y
L_{A1068}	R_{B9}	R_{B1}	R_{B1}	N
L_{A1069}	R_{B9}	R_{B3}	R_{B1}	N
L_{A1070}	R_{B9}	R_{B4}	R_{B1}	N
L_{A1071}	R_{B9}	R_{B5}	R_{B1}	N
L_{A1072}	R_{B9}	R_{B6}	R_{B1}	N
L_{A1073}	R_{B9}	R_{B7}	R_{B1}	N
L_{A1074}	R_{B9}	R_{B24}	R_{B1}	N
L_{A1075}	R_{B9}	R_{B25}	R_{B1}	N
L_{A1076}	R_{B9}	R_{A3}	R_{B1}	N
L_{A1077}	R_{B9}	R_{A34}	R_{B1}	N
L_{A1078}	R_{B9}	R_{A44}	R_{B1}	N
L_{A1079}	R_{B9}	R_{A52}	R_{B1}	N
L_{A1080}	R_{B9}	R_{A53}	R_{B1}	N
L_{A1081}	R_{B9}	R_{A54}	R_{B1}	N
L_{A1082}	R_{B9}	R_{C3}	R_{B1}	N
L_{A1083}	R_{B9}	R_{C4}	R_{B1}	N
L_{A1084}	R_{B9}	R_{C8}	R_{B1}	N
L_{A1085}	R_{B9}	R_{B1}	R_{B1}	N
L_{A1086}	R_{B9}	R_{B1}	R_{B3}	N
L_{A1087}	R_{B9}	R_{B1}	R_{B4}	N
L_{A1088}	R_{B9}	R_{B1}	R_{B5}	N
L_{A1089}	R_{B9}	R_{B1}	R_{B6}	N
L_{A1090}	R_{B9}	R_{B1}	R_{B7}	N
L_{A1091}	R_{B9}	R_{B1}	R_{B24}	N
L_{A1092}	R_{B9}	R_{B1}	R_{B25}	N
L_{A1093}	R_{B9}	R_{B1}	R_{A3}	N
L_{A1094}	R_{B9}	R_{B1}	R_{A34}	N
L_{A1095}	R_{B9}	R_{B1}	R_{A44}	N
L_{A1096}	R_{B9}	R_{B1}	R_{A52}	N
L_{A1097}	R_{B9}	R_{B1}	R_{A53}	N
L_{A1098}	R_{B9}	R_{B1}	R_{A54}	N
L_{A1099}	R_{B9}	R_{B1}	R_{C3}	N
L_{A1100}	R_{B9}	R_{B1}	R_{C4}	N
L_{A1101}	R_{B9}	R_{B1}	R_{C8}	N
L_{A1102}	R_{B44}	H	H	N
L_{A1103}	R_{B44}	R_{B1}	H	N
L_{A1104}	R_{B44}	R_{B3}	H	N
L_{A1105}	R_{B44}	R_{B4}	H	N
L_{A1106}	R_{B44}	R_{B5}	H	N
L_{A1107}	R_{B44}	R_{B6}	H	N
L_{A1108}	R_{B44}	R_{B7}	H	N
L_{A1109}	R_{B44}	R_{B24}	H	N
L_{A1110}	R_{B44}	R_{B25}	H	N
L_{A1111}	R_{B44}	R_{A3}	H	N
L_{A1112}	R_{B44}	R_{A34}	H	N
L_{A1113}	R_{B44}	R_{A44}	H	N
L_{A1114}	R_{B44}	R_{A52}	H	N
L_{A1115}	R_{B44}	R_{A53}	H	N
L_{A1116}	R_{B44}	R_{A54}	H	N
L_{A1117}	R_{B44}	R_{C3}	H	N
L_{A1118}	R_{B44}	R_{C4}	H	N
L_{A1119}	R_{B44}	R_{C8}	H	N
L_{A1120}	R_{B44}	H	R_{B1}	N
L_{A1121}	R_{B44}	H	R_{B3}	N
L_{A1122}	R_{B44}	H	R_{B4}	N
L_{A1123}	R_{B44}	H	R_{B5}	N
L_{A1124}	R_{B44}	H	R_{B6}	N
L_{A1125}	R_{B44}	H	R_{B7}	N
L_{A1126}	R_{B44}	H	R_{B24}	N
L_{A1127}	R_{B44}	H	R_{B25}	N
L_{A1128}	R_{B44}	H	R_{A3}	N
L_{A1129}	R_{B44}	H	R_{A34}	N
L_{A1130}	R_{B44}	H	R_{A44}	N
L_{A1131}	R_{B44}	H	R_{A52}	N
L_{A1132}	R_{B44}	H	R_{A53}	N
L_{A1133}	R_{B44}	H	R_{A54}	N
L_{A1134}	R_{B44}	H	R_{C3}	N
L_{A1135}	R_{B44}	H	R_{C4}	N
L_{A1136}	R_{B44}	H	R_{C8}	N
L_{A1137}	R_{B44}	R_{B1}	R_{B1}	N
L_{A1138}	R_{B44}	R_{B3}	R_{B1}	N
L_{A1139}	R_{B44}	R_{B4}	R_{B1}	N
L_{A1140}	R_{B44}	R_{B5}	R_{B1}	N
L_{A1141}	R_{B44}	R_{B6}	R_{B1}	N

-continued

L_{Ai}	R^1	R^9	R^{10}	Y
L_{A1142}	R_{B44}	R_{B7}	R_{B1}	N
L_{A1143}	R_{B44}	R_{B24}	R_{B1}	N
L_{A1144}	R_{B44}	R_{B25}	R_{B1}	N
L_{A1145}	R_{B44}	R_{A3}	R_{B1}	N
L_{A1146}	R_{B44}	R_{A34}	R_{B1}	N
L_{A1147}	R_{B44}	R_{A44}	R_{B1}	N
L_{A1148}	R_{B44}	R_{A52}	R_{B1}	N
L_{A1149}	R_{B44}	R_{A53}	R_{B1}	N
L_{A1150}	R_{B44}	R_{A54}	R_{B1}	N
L_{A1151}	R_{B44}	R_{C3}	R_{B1}	N
L_{A1152}	R_{B44}	R_{C4}	R_{B1}	N
L_{A1153}	R_{B44}	R_{C8}	R_{B1}	N
L_{A1154}	R_{B44}	R_{B1}	R_{B1}	N
L_{A1155}	R_{B44}	R_{B1}	R_{B3}	N
L_{A1156}	R_{B44}	R_{B1}	R_{B4}	N
L_{A1157}	R_{B44}	R_{B1}	R_{B5}	N
L_{A1158}	R_{B44}	R_{B1}	R_{B6}	N
L_{A1159}	R_{B44}	R_{B1}	R_{B7}	N
L_{A1160}	R_{B44}	R_{B1}	R_{B24}	N
L_{A1161}	R_{B44}	R_{B1}	R_{B25}	N
L_{A1162}	R_{B44}	R_{B1}	R_{A3}	N
L_{A1163}	R_{B44}	R_{B1}	R_{A34}	N
L_{A1164}	R_{B44}	R_{B1}	R_{A44}	N
L_{A1165}	R_{B44}	R_{B1}	R_{A52}	N
L_{A1166}	R_{B44}	R_{B1}	R_{A53}	N
L_{A1167}	R_{B44}	R_{B1}	R_{A54}	N
L_{A1168}	R_{B44}	R_{B1}	R_{C3}	N
L_{A1169}	R_{B44}	R_{B1}	R_{C4}	N
L_{A1170}	R_{B44}	R_{B1}	R_{C8}	N

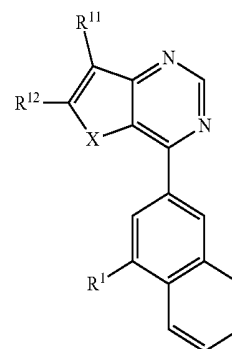
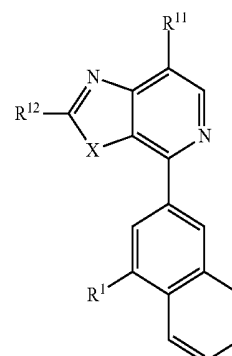
ligands XVIII- L_{Ai} that are based on a structure of Formula XVIIIligands XIX- L_{Ai} that are based on a structure of Formula XIX

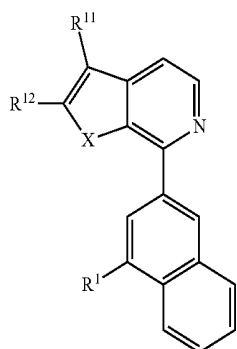
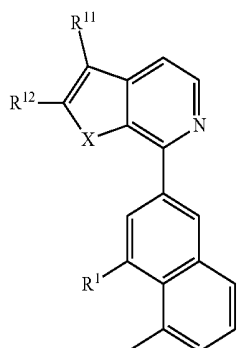
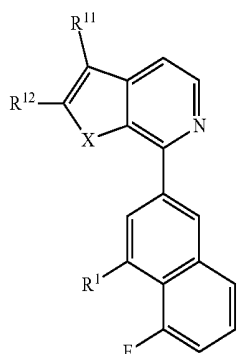
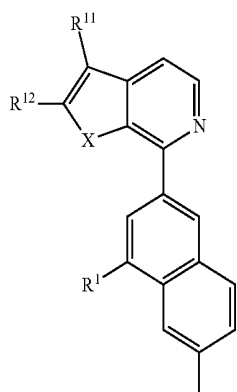
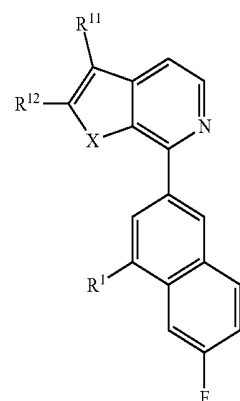
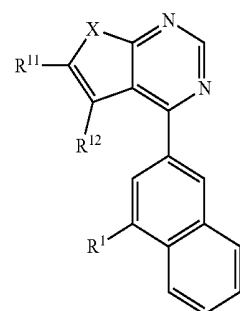
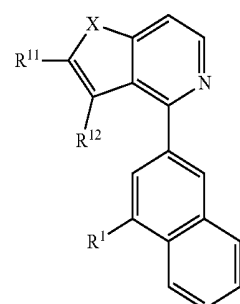
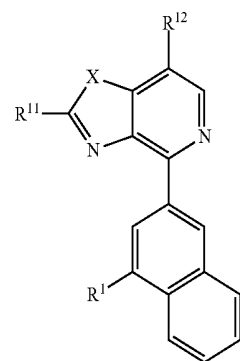
ligands XX-L_{Ai} that are based on a structure of Formula XXligands XXI-L_{Ai} that are based on a structure of Formula XXIligands XXII-L_{Ai} that are based on a structure of Formula XXIIligands XXIII-L_{Ai} that are based on a structure of Formula XXIIIligands XXIV-L_{Ai} that are based on a structure of Formula XXIVligands XXV-L_{Ai} that are based on a structure of Formula XXVligands XXVI-L_{Ai} that are based on a structure of Formula XXVIligands XXVII-L_{Ai} that are based on a structure of Formula XXVII

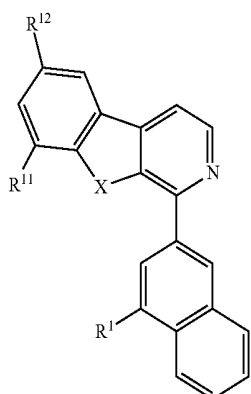
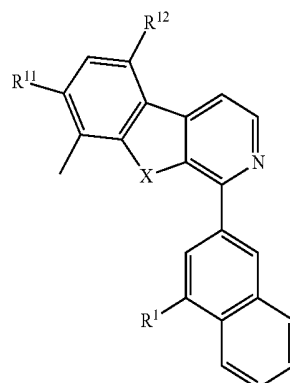
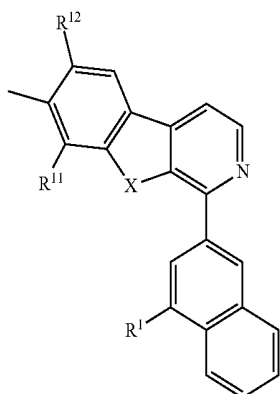
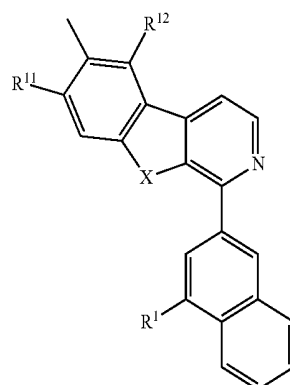
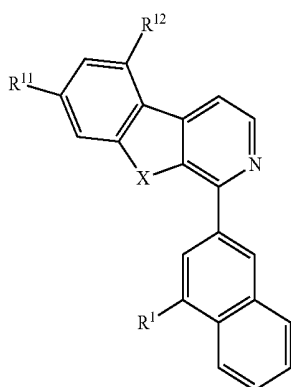
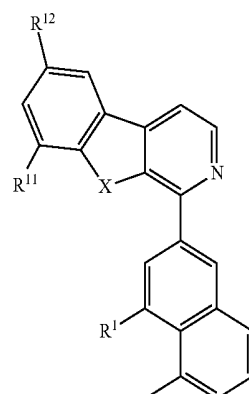
ligands XXVIII- L_{Ai} that are based on a structure of Formula XXVIIIligands XXXI- L_{Ai} that are based on a structure of Formula XXXIligands XXIX- L_{Ai} that are based on a structure of Formula XXIXligands XXXII- L_{Ai} that are based on a structure of Formula XXXIIligands XXX- L_{Ai} that are based on a structure of Formula XXXligands XXXIII- L_{Ai} that are based on a structure of Formula XXXIII

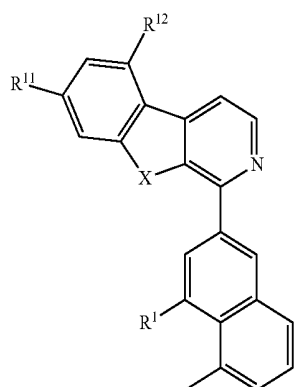
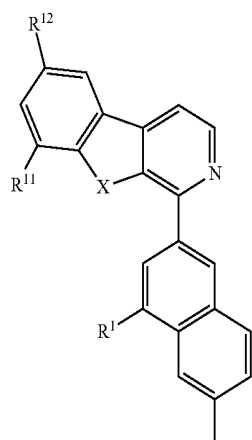
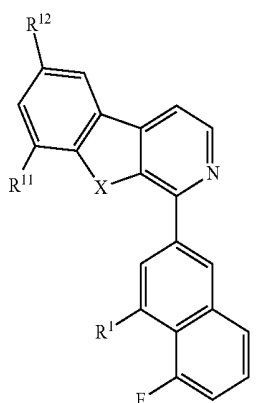
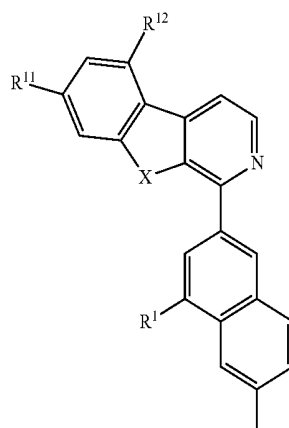
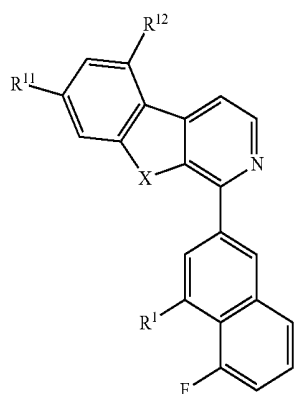
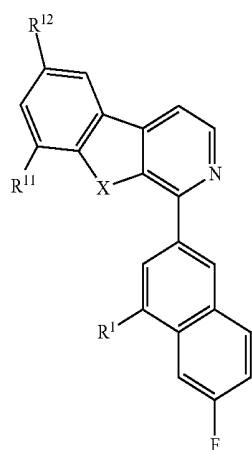
ligands XXXIV- L_{Ai} that are based on a structure of Formula XXXIVligands XXXVII- L_{Ai} that are based on a structure of Formula XXXVIIligands XXXV- L_{Ai} that are based on a structure of Formula XXXVligands XXXVIII- L_{Ai} that are based on a structure of Formula XXXVIIIligands XXXVI- L_{Ai} that are based on a structure of Formula XXXVIligands XXXIX- L_{Ai} that are based on a structure of Formula XXXIX

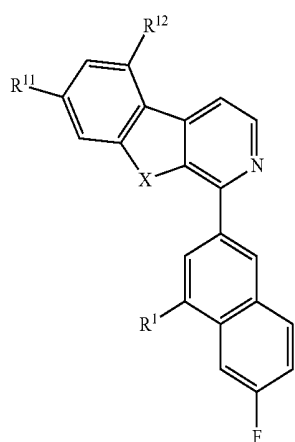
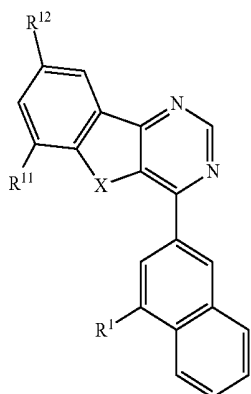
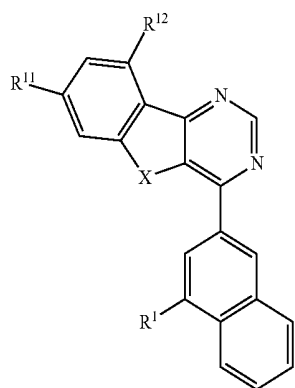
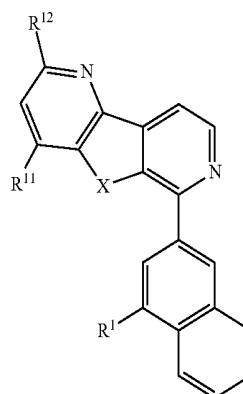
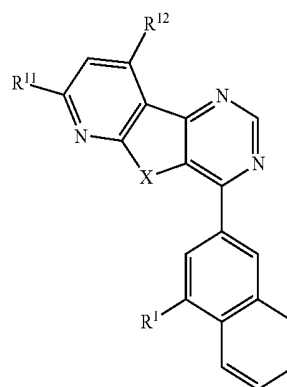
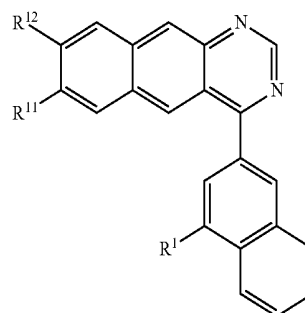
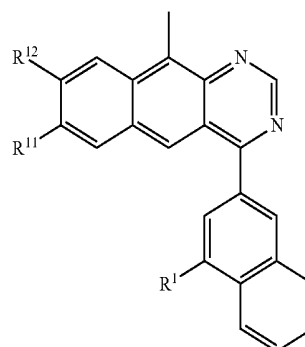
ligands XL-L_{Ai} that are based on a structure of Formula XLligands XLI-L_{Ai} that are based on a structure of Formula XLIligands XLII-AL_{Ai} that are based on a structure of Formula XLIIligands XLIII-L_{Ai} that are based on a structure of Formula XLIIIligands XLIV-L_{Ai} that are based on a structure of Formula XLIVligands LXII-L_{Ai} that are based on a structure of Formula LXIIligands LXIII-L_{Ai} that are based on a structure of Formula LXIII

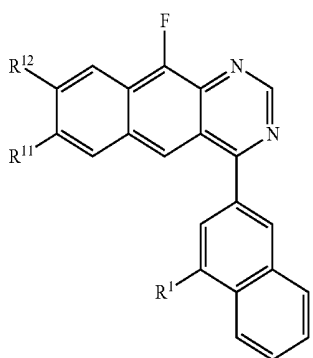

ligands LXIV- L_{Ai} that are based on a structure of Formula LXIV

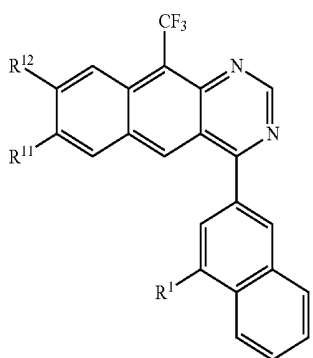

ligands LXV- L_{Ai} that are based on a structure of Formula LXV

wherein i is an integer from 1171 to 1584 and for each i , R^1 , R^{11} , and R^{12} in the formulas XVIII through XLIV and Formulas LXII, LXIII, LXIV, and LXV are defined as follows:

L_{Ai}	R^1	R^{11}	R^{12}
L_{A1171}	R_{B3}	H	H
L_{A1172}	R_{B3}	R_{B1}	H
L_{A1173}	R_{B3}	R_{B3}	H
L_{A1174}	R_{B3}	R_{B4}	H
L_{A1175}	R_{B3}	R_{B5}	H
L_{A1176}	R_{B3}	R_{B6}	H
L_{A1177}	R_{B3}	R_{B7}	H
L_{A1178}	R_{B3}	R_{B24}	H
L_{A1179}	R_{B3}	R_{B25}	H
L_{A1180}	R_{B3}	R_{C3}	H
L_{A1181}	R_{B3}	R_{C4}	H
L_{A1182}	R_{B3}	R_{C8}	H
L_{A1183}	R_{B3}	H	R_{B1}
L_{A1184}	R_{B3}	H	R_{B3}
L_{A1185}	R_{B3}	H	R_{B4}
L_{A1186}	R_{B3}	H	R_{B5}
L_{A1187}	R_{B3}	H	R_{B6}
L_{A1188}	R_{B3}	H	R_{B7}
L_{A1189}	R_{B3}	H	R_{B24}
L_{A1190}	R_{B3}	H	R_{B25}
L_{A1191}	R_{B3}	H	R_{C3}
L_{A1192}	R_{B3}	H	R_{C4}
L_{A1193}	R_{B3}	H	R_{C8}
L_{A1194}	R_{B3}	H	R_{A34}
L_{A1195}	R_{B3}	H	R_{A44}
L_{A1196}	R_{B3}	H	R_{A52}

-continued

L_{Ai}	R^1	R^{11}	R^{12}
L_{A1197}	R_{B3}	H	R_{A3}
L_{A1198}	R_{B3}	H	R_{A34}
L_{A1199}	R_{B3}	H	R_{A44}
L_{A1200}	R_{B3}	H	R_{A52}
L_{A1201}	R_{B3}	H	R_{A53}
L_{A1202}	R_{B3}	H	R_{A54}
L_{A1203}	R_{B3}	H	R_{C3}
L_{A1204}	R_{B3}	H	R_{C4}
L_{A1205}	R_{B3}	H	R_{C8}
L_{A1206}	R_{B3}	R_{B1}	R_{B1}
L_{A1207}	R_{B3}	R_{B3}	R_{B1}
L_{A1208}	R_{B3}	R_{B4}	R_{B1}
L_{A1209}	R_{B3}	R_{B5}	R_{B1}
L_{A1210}	R_{B3}	R_{B6}	R_{B1}
L_{A1211}	R_{B3}	R_{B7}	R_{B1}
L_{A1212}	R_{B3}	R_{B24}	R_{B1}
L_{A1213}	R_{B3}	R_{B25}	R_{B1}
L_{A1214}	R_{B3}	R_{A3}	R_{B1}
L_{A1215}	R_{B3}	R_{A34}	R_{B1}
L_{A1216}	R_{B3}	R_{A44}	R_{B1}
L_{A1217}	R_{B3}	R_{A52}	R_{B1}
L_{A1218}	R_{B3}	R_{A53}	R_{B1}
L_{A1219}	R_{B3}	R_{A54}	R_{B1}
L_{A1220}	R_{B3}	R_{C3}	R_{B1}
L_{A1221}	R_{B3}	R_{C4}	R_{B1}
L_{A1222}	R_{B3}	R_{C8}	R_{B1}
L_{A1223}	R_{B3}	R_{B1}	R_{B1}
L_{A1224}	R_{B3}	R_{B1}	R_{B3}
L_{A1225}	R_{B3}	R_{B1}	R_{B4}
L_{A1226}	R_{B3}	R_{B1}	R_{B5}
L_{A1227}	R_{B3}	R_{B1}	R_{B6}
L_{A1228}	R_{B3}	R_{B1}	R_{B7}
L_{A1229}	R_{B3}	R_{B1}	R_{B24}
L_{A1230}	R_{B3}	R_{B1}	R_{B25}
L_{A1231}	R_{B3}	R_{B1}	R_{A3}
L_{A1232}	R_{B3}	R_{B1}	R_{A34}
L_{A1233}	R_{B3}	R_{B1}	R_{A44}
L_{A1234}	R_{B3}	R_{B1}	R_{A52}
L_{A1235}	R_{B3}	R_{B1}	R_{A53}
L_{A1236}	R_{B3}	R_{B1}	R_{A54}
L_{A1237}	R_{B3}	R_{B1}	R_{C3}
L_{A1238}	R_{B3}	R_{B1}	R_{C4}
L_{A1239}	R_{B3}	R_{B1}	R_{C8}
L_{A1240}	R_{B6}	H	H
L_{A1241}	R_{B6}	R_{B1}	H
L_{A1242}	R_{B6}	R_{B3}	H
L_{A1243}	R_{B6}	R_{B4}	H
L_{A1244}	R_{B6}	R_{B5}	H
L_{A1245}	R_{B6}	R_{B6}	H
L_{A1246}	R_{B6}	R_{B7}	H
L_{A1247}	R_{B6}	R_{B24}	H
L_{A1248}	R_{B6}	R_{B25}	H
L_{A1249}	R_{B6}	R_{A3}	H
L_{A1250}	R_{B6}	R_{A34}	H
L_{A1251}	R_{B6}	R_{A44}	H
L_{A1252}	R_{B6}	R_{A52}	H
L_{A1253}	R_{B6}	R_{A53}	H
L_{A1254}	R_{B6}	R_{A54}	H
L_{A1255}	R_{B6}	R_{C3}	H
L_{A1256}	R_{B6}	R_{C4}	H
L_{A1257}	R_{B6}	R_{C8}	H
L_{A1258}	R_{B6}	H	R_{B1}
L_{A1259}	R_{B6}	H	R_{B3}
L_{A1260}	R_{B6}	H	R_{B4}
L_{A1261}	R_{B6}	H	R_{B5}
L_{A1262}	R_{B6}	H	R_{B6}
L_{A1263}	R_{B6}	H	R_{B7}
L_{A1264}	R_{B6}	H	R_{B24}
L_{A1265}	R_{B6}	H	R_{B25}
L_{A1266}	R_{B6}	H	R_{A3}
L_{A1267}	R_{B6}	H	R_{A34}
L_{A1268}	R_{B6}	H	R_{A44}
L_{A1269}	R_{B6}	H	R_{A52}
L_{A1270}	R_{B6}	H	R_{A53}

-continued

L_{Ai}	R^1	R^{11}	R^{12}
L_{A1271}	R_{B6}	H	R_{A54}
L_{A1272}	R_{B6}	H	R_{C3}
L_{A1273}	R_{B6}	H	R_{C4}
L_{A1274}	R_{B6}	H	R_{C8}
L_{A1275}	R_{B6}	R_{B1}	R_{B1}
L_{A1276}	R_{B6}	R_{B3}	R_{B1}
L_{A1277}	R_{B6}	R_{B4}	R_{B1}
L_{A1278}	R_{B6}	R_{B5}	R_{B1}
L_{A1279}	R_{B6}	R_{B6}	R_{B1}
L_{A1280}	R_{B6}	R_{B7}	R_{B1}
L_{A1281}	R_{B6}	R_{B24}	R_{B1}
L_{A1282}	R_{B6}	R_{B25}	R_{B1}
L_{A1283}	R_{B6}	R_{43}	R_{B1}
L_{A1284}	R_{B6}	R_{434}	R_{B1}
L_{A1285}	R_{B6}	R_{444}	R_{B1}
L_{A1286}	R_{B6}	R_{452}	R_{B1}
L_{A1287}	R_{B6}	R_{453}	R_{B1}
L_{A1288}	R_{B6}	R_{454}	R_{B1}
L_{A1289}	R_{B6}	R_{C3}	R_{B1}
L_{A1290}	R_{B6}	R_{C4}	R_{B1}
L_{A1291}	R_{B6}	R_{C8}	R_{B1}
L_{A1292}	R_{B6}	R_{B1}	R_{B1}
L_{A1293}	R_{B6}	R_{B1}	R_{B3}
L_{A1294}	R_{B6}	R_{B1}	R_{B4}
L_{A1295}	R_{B6}	R_{B1}	R_{B5}
L_{A1296}	R_{B6}	R_{B1}	R_{B6}
L_{A1297}	R_{B6}	R_{B1}	R_{B7}
L_{A1298}	R_{B6}	R_{B1}	R_{B24}
L_{A1299}	R_{B6}	R_{B1}	R_{B25}
L_{A1300}	R_{B6}	R_{B1}	R_{43}
L_{A1301}	R_{B6}	R_{B1}	R_{434}
L_{A1302}	R_{B6}	R_{B1}	R_{444}
L_{A1303}	R_{B6}	R_{B1}	R_{452}
L_{A1304}	R_{B6}	R_{B1}	R_{453}
L_{A1305}	R_{B6}	R_{B1}	R_{454}
L_{A1306}	R_{B6}	R_{B1}	R_{C4}
L_{A1307}	R_{B6}	R_{B1}	R_{C8}
L_{A1308}	R_{B6}	R_{B1}	R_{C8}
L_{A1309}	R_{B7}	H	H
L_{A1310}	R_{B7}	R_{B1}	H
L_{A1311}	R_{B7}	R_{B3}	H
L_{A1312}	R_{B7}	R_{B4}	H
L_{A1313}	R_{B7}	R_{B5}	H
L_{A1314}	R_{B7}	R_{B6}	H
L_{A1315}	R_{B7}	R_{B7}	H
L_{A1316}	R_{B7}	R_{B24}	H
L_{A1317}	R_{B7}	R_{B25}	H
L_{A1318}	R_{B7}	R_{43}	H
L_{A1319}	R_{B7}	R_{434}	H
L_{A1320}	R_{B7}	R_{444}	H
L_{A1321}	R_{B7}	R_{452}	H
L_{A1322}	R_{B7}	R_{453}	H
L_{A1323}	R_{B7}	R_{454}	H
L_{A1324}	R_{B7}	R_{C3}	H
L_{A1325}	R_{B7}	R_{C4}	H
L_{A1326}	R_{B7}	R_{C8}	H
L_{A1327}	R_{B7}	H	R_{B1}
L_{A1328}	R_{B7}	H	R_{B3}
L_{A1329}	R_{B7}	H	R_{B4}
L_{A1330}	R_{B7}	H	R_{B5}
L_{A1331}	R_{B7}	H	R_{B6}
L_{A1332}	R_{B7}	H	R_{B7}
L_{A1333}	R_{B7}	H	R_{B24}
L_{A1334}	R_{B7}	H	R_{B25}
L_{A1335}	R_{B7}	H	R_{43}
L_{A1336}	R_{B7}	H	R_{434}
L_{A1337}	R_{B7}	H	R_{444}
L_{A1338}	R_{B7}	H	R_{452}
L_{A1339}	R_{B7}	H	R_{453}
L_{A1340}	R_{B7}	H	R_{454}
L_{A1341}	R_{B7}	H	R_{C3}
L_{A1342}	R_{B7}	H	R_{C4}
L_{A1343}	R_{B7}	H	R_{C8}
L_{A1344}	R_{B7}	R_{B1}	R_{B1}

-continued

L_{Ai}	R^1	R^{11}	R^{12}
L_{A1345}	R_{B7}	R_{B3}	R_{B1}
L_{A1346}	R_{B7}	R_{B4}	R_{B1}
L_{A1347}	R_{B7}	R_{B5}	R_{B1}
L_{A1348}	R_{B7}	R_{B6}	R_{B1}
L_{A1349}	R_{B7}	R_{B7}	R_{B1}
L_{A1350}	R_{B7}	R_{B24}	R_{B1}
L_{A1351}	R_{B7}	R_{B25}	R_{B1}
L_{A1352}	R_{B7}	R_{43}	R_{B1}
L_{A1353}	R_{B7}	R_{434}	R_{B1}
L_{A1354}	R_{B7}	R_{444}	R_{B1}
L_{A1355}	R_{B7}	R_{452}	R_{B1}
L_{A1356}	R_{B7}	R_{453}	R_{B1}
L_{A1357}	R_{B7}	R_{454}	R_{B1}
L_{A1358}	R_{B7}	R_{C3}	R_{B1}
L_{A1359}	R_{B7}	R_{C4}	R_{B1}
L_{A1360}	R_{B7}	R_{C8}	R_{B1}
L_{A1361}	R_{B7}	R_{B1}	R_{B1}
L_{A1362}	R_{B7}	R_{B1}	R_{B3}
L_{A1363}	R_{B7}	R_{B1}	R_{B4}
L_{A1364}	R_{B7}	R_{B1}	R_{B5}
L_{A1365}	R_{B7}	R_{B1}	R_{B6}
L_{A1366}	R_{B7}	R_{B1}	R_{B7}
L_{A1367}	R_{B7}	R_{B1}	R_{B24}
L_{A1368}	R_{B7}	R_{B1}	R_{B25}
L_{A1369}	R_{B7}	R_{B1}	R_{43}
L_{A1370}	R_{B7}	R_{B1}	R_{434}
L_{A1371}	R_{B7}	R_{B1}	R_{444}
L_{A1372}	R_{B7}	R_{B1}	R_{452}
L_{A1373}	R_{B7}	R_{B1}	R_{453}
L_{A1374}	R_{B7}	R_{B1}	R_{454}
L_{A1375}	R_{B7}	R_{B1}	R_{C3}
L_{A1376}	R_{B7}	R_{B1}	R_{C4}
L_{A1377}	R_{B7}	R_{452}	R_{C8}
L_{A1378}	R_{B9}	H	H
L_{A1379}	R_{B9}	R_{B1}	H
L_{A1380}	R_{B9}	R_{B3}	H
L_{A1381}	R_{B9}	R_{B4}	H
L_{A1382}	R_{B9}	R_{B5}	H
L_{A1383}	R_{B9}	R_{B6}	H
L_{A1384}	R_{B9}	R_{B7}	H
L_{A1385}	R_{B9}	R_{B24}	H
L_{A1386}	R_{B9}	R_{B25}	H
L_{A1387}	R_{B9}	R_{43}	H
L_{A1388}	R_{B9}	R_{434}	H
L_{A1389}	R_{B9}	R_{444}	H
L_{A1390}	R_{B9}	R_{452}	H
L_{A1391}	R_{B9}	R_{453}	H
L_{A1392}	R_{B9}	R_{454}	H
L_{A1393}	R_{B9}	R_{C3}	H
L_{A1394}	R_{B9}	R_{C4}	H
L_{A1395}	R_{B9}	R_{C8}	H
L_{A1396}	R_{B9}	H	R_{B1}
L_{A1397}	R_{B9}	H	R_{B3}
L_{A1398}	R_{B9}	H	R_{B4}
L_{A1399}	R_{B9}	H	R_{B5}
L_{A1400}	R_{B9}	H	R_{B6}
L_{A1401}	R_{B9}	H	R_{B7}
L_{A1402}	R_{B9}	H	R_{B24}
L_{A1403}	R_{B9}	H	R_{B25}
L_{A1404}	R_{B9}	H	R_{43}
L_{A1405}	R_{B9}	H	R_{434}
L_{A1406}	R_{B9}	H	R_{444}
L_{A1407}	R_{B9}	H	R_{452}
L_{A1408}	R_{B9}	H	R_{453}
L_{A1409}	R_{B9}	H	R_{454}
L_{A1410}	R_{B9}	H	R_{C3}
L_{A1411}	R_{B9}	H	R_{C4}
L_{A1412}	R_{B9}	H	R_{C8}
L_{A1413}	R_{B9}	R_{B1}	R_{B1}
L_{A1414}	R_{B9}	R_{B3}	R_{B1}
L_{A1415}	R_{B9}	R_{B4}	R_{B1}
L_{A1416}	R_{B9}	R_{B5}	R_{B1}
L_{A1417}	R_{B9}	R_{B6}	R_{B1}
L_{A1418}	R_{B9}	R_{B7}	R_{B1}

-continued

L_{Ai}	R^1	R^{11}	R^{12}
L_{A1419}	R_{B9}	R_{B24}	R_{B1}
L_{A1420}	R_{B9}	R_{B25}	R_{B1}
L_{A1421}	R_{B9}	R_{43}	R_{B1}
L_{A1422}	R_{B9}	R_{434}	R_{B1}
L_{A1423}	R_{B9}	R_{444}	R_{B1}
L_{A1424}	R_{B9}	R_{452}	R_{B1}
L_{A1425}	R_{B9}	R_{453}	R_{B1}
L_{A1426}	R_{B9}	R_{454}	R_{B1}
L_{A1427}	R_{B9}	R_{C3}	R_{B1}
L_{A1428}	R_{B9}	R_{C4}	R_{B1}
L_{A1429}	R_{B9}	R_{C8}	R_{B1}
L_{A1430}	R_{B9}	R_{B1}	R_{B1}
L_{A1431}	R_{B9}	R_{B1}	R_{B3}
L_{A1432}	R_{B9}	R_{B1}	R_{B4}
L_{A1433}	R_{B9}	R_{B1}	R_{B5}
L_{A1434}	R_{B9}	R_{B1}	R_{B6}
L_{A1435}	R_{B9}	R_{B1}	R_{B7}
L_{A1436}	R_{B9}	R_{B1}	R_{B24}
L_{A1437}	R_{B9}	R_{B1}	R_{B25}
L_{A1438}	R_{B9}	R_{B1}	R_{43}
L_{A1439}	R_{B9}	R_{B1}	R_{434}
L_{A1440}	R_{B9}	R_{B1}	R_{444}
L_{A1441}	R_{B9}	R_{B1}	R_{452}
L_{A1442}	R_{B9}	R_{B1}	R_{453}
L_{A1443}	R_{B9}	R_{B1}	R_{454}
L_{A1444}	R_{B9}	R_{B1}	R_{C3}
L_{A1445}	R_{B9}	R_{B1}	R_{C4}
L_{A1446}	R_{B9}	R_{B1}	R_{C8}
L_{A1447}	R_{B15}	H	H
L_{A1448}	R_{B15}	R_{B1}	H
L_{A1449}	R_{B15}	R_{B3}	H
L_{A1450}	R_{B15}	R_{B4}	H
L_{A1451}	R_{B15}	R_{B5}	H
L_{A1452}	R_{B15}	R_{B6}	H
L_{A1453}	R_{B15}	R_{B7}	H
L_{A1454}	R_{B15}	R_{B24}	H
L_{A1455}	R_{B15}	R_{B25}	H
L_{A1456}	R_{B15}	R_{43}	H
L_{A1457}	R_{B15}	R_{434}	H
L_{A1458}	R_{B15}	R_{444}	H
L_{A1459}	R_{B15}	R_{452}	H
L_{A1460}	R_{B15}	R_{453}	H
L_{A1461}	R_{B15}	R_{454}	H
L_{A1462}	R_{B15}	R_{C3}	H
L_{A1463}	R_{B15}	R_{C4}	H
L_{A1464}	R_{B15}	R_{C8}	H
L_{A1465}	R_{B15}	H	R_{B1}
L_{A1466}	R_{B15}	H	R_{B3}
L_{A1467}	R_{B15}	H	R_{B4}
L_{A1468}	R_{B15}	H	R_{B5}
L_{A1469}	R_{B15}	H	R_{B6}
L_{A1470}	R_{B15}	H	R_{B7}
L_{A1471}	R_{B15}	H	R_{B24}
L_{A1472}	R_{B15}	H	R_{B25}
L_{A1473}	R_{B15}	H	R_{43}
L_{A1474}	R_{B15}	H	R_{434}
L_{A1475}	R_{B15}	H	R_{444}
L_{A1476}	R_{B15}	H	R_{452}
L_{A1477}	R_{B15}	H	R_{453}
L_{A1478}	R_{B15}	H	R_{454}
L_{A1479}	R_{B15}	H	R_{C3}
L_{A1480}	R_{B15}	H	R_{C4}
L_{A1481}	R_{B15}	H	R_{C8}
L_{A1482}	R_{B15}	R_{B1}	R_{B1}
L_{A1483}	R_{B15}	R_{B3}	R_{B1}
L_{A1484}	R_{B15}	R_{B4}	R_{B1}
L_{A1485}	R_{B15}	R_{B5}	R_{B1}
L_{A1486}	R_{B15}	R_{B6}	R_{B1}
L_{A1487}	R_{B15}	R_{B7}	R_{B1}
L_{A1488}	R_{B15}	R_{B24}	R_{B1}
L_{A1489}	R_{B15}	R_{B25}	R_{B1}
L_{A1490}	R_{B15}	R_{43}	R_{B1}
L_{A1491}	R_{B15}	R_{434}	R_{B1}
L_{A1492}	R_{B15}	R_{444}	R_{B1}

-continued

L_{Ai}	R^1	R^{11}	R^{12}
L_{A1493}	R_{B15}	R_{452}	R_{B1}
L_{A1494}	R_{B15}	R_{453}	R_{B1}
L_{A1495}	R_{B15}	R_{454}	R_{B1}
L_{A1496}	R_{B15}	R_{C3}	R_{B1}
L_{A1497}	R_{B15}	R_{C4}	R_{B1}
L_{A1498}	R_{B15}	R_{C8}	R_{B1}
L_{A1499}	R_{B15}	R_{B1}	R_{B1}
L_{A1500}	R_{B15}	R_{B1}	R_{B3}
L_{A1501}	R_{B15}	R_{B1}	R_{B4}
L_{A1502}	R_{B15}	R_{B1}	R_{B5}
L_{A1503}	R_{B15}	R_{B1}	R_{B6}
L_{A1504}	R_{B15}	R_{B1}	R_{B7}
L_{A1505}	R_{B15}	R_{B1}	R_{B24}
L_{A1506}	R_{B15}	R_{B1}	R_{B25}
L_{A1507}	R_{B15}	R_{B1}	R_{43}
L_{A1508}	R_{B15}	R_{B1}	R_{434}
L_{A1509}	R_{B15}	R_{B1}	R_{444}
L_{A1510}	R_{B15}	R_{B1}	R_{452}
L_{A1511}	R_{B15}	R_{B1}	R_{453}
L_{A1512}	R_{B15}	R_{B1}	R_{454}
L_{A1513}	R_{B15}	R_{B1}	R_{C3}
L_{A1514}	R_{B15}	R_{B1}	R_{C4}
L_{A1515}	R_{B15}	R_{B1}	R_{C8}
L_{A1516}	R_{444}	H	H
L_{A1517}	R_{444}	R_{B1}	H
L_{A1518}	R_{444}	R_{B3}	H
L_{A1519}	R_{444}	R_{B4}	H
L_{A1520}	R_{444}	R_{B5}	H
L_{A1521}	R_{444}	R_{B6}	H
L_{A1522}	R_{444}	R_{B7}	H
L_{A1523}	R_{444}	R_{B24}	H
L_{A1524}	R_{444}	R_{B25}	H
L_{A1525}	R_{444}	R_{43}	H
L_{A1526}	R_{444}	R_{434}	H
L_{A1527}	R_{444}	R_{444}	H
L_{A1528}	R_{444}	R_{452}	H
L_{A1529}	R_{444}	R_{453}	H
L_{A1530}	R_{444}	R_{454}	H
L_{A1531}	R_{444}	R_{C3}	H
L_{A1532}	R_{444}	R_{C4}	H
L_{A1533}	R_{444}	R_{C8}	H
L_{A1534}	R_{444}	H	R_{B1}
L_{A1535}	R_{444}	H	R_{B3}
L_{A1536}	R_{444}	H	R_{B4}
L_{A1537}	R_{444}	H	R_{B5}
L_{A1538}	R_{444}	H	R_{B6}
L_{A1539}	R_{444}	H	R_{B7}
L_{A1540}	R_{444}	H	R_{B24}
L_{A1541}	R_{444}	H	R_{B25}
L_{A1542}	R_{444}	H	R_{43}
L_{A1543}	R_{444}	H	R_{434}
L_{A1544}	R_{444}	H	R_{444}
L_{A1545}	R_{444}	H	R_{452}
L_{A1546}	R_{444}	H	R_{453}
L_{A1547}	R_{444}	H	R_{454}
L_{A1548}	R_{444}	H	R_{C3}
L_{A1549}	R_{444}	H	R_{C4}
L_{A1550}	R_{444}	H	R_{C8}
L_{A1551}	R_{444}	R_{B1}	R_{B1}
L_{A1552}	R_{444}	R_{B3}	R_{B1}
L_{A1553}	R_{444}	R_{B4}	R_{B1}
L_{A1554}	R_{444}	R_{B5}	R_{B1}
L_{A1555}	R_{444}	R_{B6}	R_{B1}
L_{A1556}	R_{444}	R_{B7}	R_{B1}
L_{A1557}	R_{444}	R_{B24}	R_{B1}
L_{A1558}	R_{444}	R_{B25}	R_{B1}
L_{A1559}	R_{444}	R_{43}	R_{B1}
L_{A1560}	R_{444}	R_{434}	R_{B1}
L_{A1561}	R_{444}	R_{444}	R_{B1}
L_{A1562}	R_{444}	R_{452}	R_{B1}
L_{A1563}	R_{444}	R_{453}	R_{B1}
L_{A1564}	R_{444}	R_{454}	R_{B1}
L_{A1565}	R_{444}	R_{C3}	R_{B1}
L_{A1566}	R_{444}	R_{C4}	R_{B1}

-continued

L_{Ai}	R^1	R^{11}	R^{12}
L_{A1567}	R_{A44}	R_{C8}	R_{B1}
L_{A1568}	R_{A44}	R_{B1}	R_{B1}
L_{A1569}	R_{A44}	R_{B1}	R_{B3}
L_{A1570}	R_{A44}	R_{B1}	R_{B4}
L_{A1571}	R_{A44}	R_{B1}	R_{B5}
L_{A1572}	R_{A44}	R_{B1}	R_{B6}
L_{A1573}	R_{A44}	R_{B1}	R_{B7}
L_{A1574}	R_{A44}	R_{B1}	R_{B24}
L_{A1575}	R_{A44}	R_{B1}	R_{B25}
L_{A1576}	R_{A44}	R_{B1}	R_{43}
L_{A1577}	R_{A44}	R_{B1}	R_{434}
L_{A1578}	R_{A44}	R_{B1}	R_{444}
L_{A1579}	R_{A44}	R_{B1}	R_{452}
L_{A1580}	R_{A44}	R_{B1}	R_{453}
L_{A1581}	R_{A44}	R_{B1}	R_{454}
L_{A1582}	R_{A44}	R_{B1}	R_{C3}
L_{A1583}	R_{A44}	R_{B1}	R_{C4}
L_{A1584}	R_{A44}	R_{B1}	R_{C8}

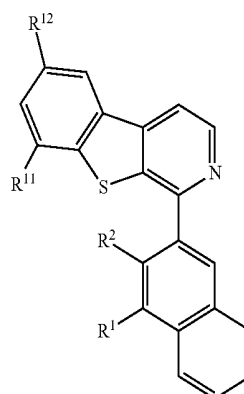
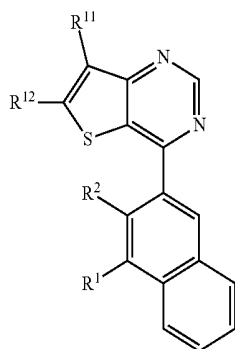
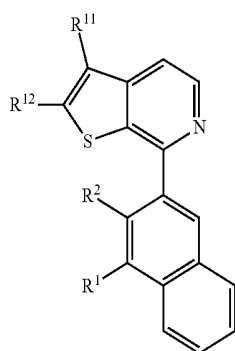
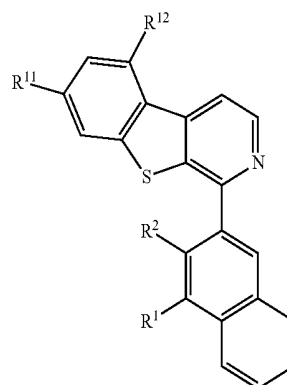
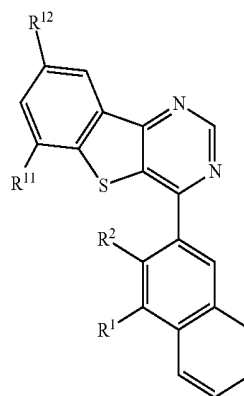
ligands XLVII- L_{Ai} that are based on a structure of Formula XLVIIligands XLV- L_{Ai} that are based on a structure of Formula XLVligands XLVI- L_{Ai} that are based on a structure of Formula XLVIligands XLVIII- L_{Ai} that are based on a structure of Formula XLVIIIligands XLIX- L_{Ai} that are based on a structure of Formula XLIX

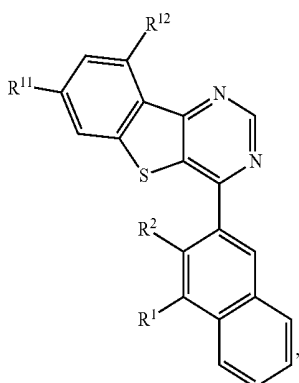

ligands L-L_{Ai} that are based on a structure of Formula LI wherein i is an integer from 1585 to 1970 and for each i, R¹, R², R¹¹, and R¹² in the formulas XLV through LI are defined as follows:

L _{Ai}	R ¹	R ⁹	R ¹⁰	R ²
L _{A1585}	H	H	H	R _{B1}
L _{A1586}	H	R _{B1}	H	R _{B1}
L _{A1587}	H	R _{B3}	H	R _{B1}
L _{A1588}	H	R _{B4}	H	R _{B1}
L _{A1589}	H	R _{B5}	H	R _{B1}
L _{A1590}	H	R _{B6}	H	R _{B1}
L _{A1591}	H	R _{B7}	H	R _{B1}
L _{A1592}	H	R _{B24}	H	R _{B1}
L _{A1593}	H	R _{B25}	H	R _{B1}
L _{A1594}	H	R _{A3}	H	R _{B1}
L _{A1595}	H	R _{A34}	H	R _{B1}
L _{A1596}	H	R _{A44}	H	R _{B1}
L _{A1597}	H	R _{A52}	H	R _{B1}
L _{A1598}	H	R _{A53}	H	R _{B1}
L _{A1599}	H	R _{A54}	H	R _{B1}
L _{A1600}	H	R _{C3}	H	R _{B1}
L _{A1601}	H	R _{C4}	H	R _{B1}
L _{A1602}	H	R _{C8}	H	R _{B1}
L _{A1603}	H	H	R _{B1}	R _{B1}
L _{A1604}	H	H	R _{B3}	R _{B1}
L _{A1605}	H	H	R _{B4}	R _{B1}
L _{A1606}	H	H	R _{B5}	R _{B1}
L _{A1607}	H	H	R _{B6}	R _{B1}
L _{A1608}	H	H	R _{B7}	R _{B1}
L _{A1609}	H	H	R _{B24}	R _{B1}
L _{A1610}	H	H	R _{B25}	R _{B1}
L _{A1611}	H	H	R _{A3}	R _{B1}
L _{A1612}	H	H	R _{A34}	R _{B1}
L _{A1613}	H	H	R _{A44}	R _{B1}
L _{A1614}	H	H	R _{A52}	R _{B1}
L _{A1615}	H	H	R _{A53}	R _{B1}
L _{A1616}	H	H	R _{A54}	R _{B1}
L _{A1617}	H	H	R _{C3}	R _{B1}
L _{A1618}	H	H	R _{C4}	R _{B1}
L _{A1619}	H	H	R _{C8}	R _{B1}
L _{A1620}	H	R _{B1}	R _{B1}	R _{B1}
L _{A1621}	H	R _{B3}	R _{B1}	R _{B1}
L _{A1622}	H	R _{B4}	R _{B1}	R _{B1}
L _{A1623}	H	R _{B5}	R _{B1}	R _{B1}
L _{A1624}	H	R _{B6}	R _{B1}	R _{B1}
L _{A1625}	H	R _{B7}	R _{B1}	R _{B1}
L _{A1626}	H	R _{B24}	R _{B1}	R _{B1}
L _{A1627}	H	R _{B25}	R _{B1}	R _{B1}
L _{A1628}	H	R _{A3}	R _{B1}	R _{B1}
L _{A1629}	H	R _{A34}	R _{B1}	R _{B1}
L _{A1630}	H	R _{A44}	R _{B1}	R _{B1}
L _{A1631}	H	R _{A52}	R _{B1}	R _{B1}
L _{A1632}	H	R _{A53}	R _{B1}	R _{B1}
L _{A1633}	H	R _{A54}	R _{B1}	R _{B1}

-continued

L _{Ai}	R ¹	R ⁹	R ¹⁰	R ²
L _{A1634}	H	R _{C3}	R _{B1}	R _{B1}
L _{A1635}	H	R _{C4}	R _{B1}	R _{B1}
L _{A1636}	H	R _{C8}	R _{B1}	R _{B1}
L _{A1637}	H	R _{B1}	R _{B1}	R _{B1}
L _{A1638}	H	R _{B1}	R _{B3}	R _{B1}
L _{A1639}	H	R _{B1}	R _{B4}	R _{B1}
L _{A1640}	H	R _{B1}	R _{B5}	R _{B1}
L _{A1641}	H	R _{B1}	R _{B6}	R _{B1}
L _{A1642}	H	R _{B1}	R _{B7}	R _{B1}
L _{A1643}	H	R _{B1}	R _{B24}	R _{B1}
L _{A1644}	H	R _{B1}	R _{B25}	R _{B1}
L _{A1645}	H	R _{B1}	R _{A3}	R _{B1}
L _{A1646}	H	R _{B1}	R _{A34}	R _{B1}
L _{A1647}	H	R _{B1}	R _{A44}	R _{B1}
L _{A1648}	H	R _{B1}	R _{A52}	R _{B1}
L _{A1649}	H	R _{B1}	R _{A53}	R _{B1}
L _{A1650}	H	R _{B1}	R _{A54}	R _{B1}
L _{A1651}	H	R _{B1}	R _{C3}	R _{B1}
L _{A1652}	H	R _{B1}	R _{C4}	R _{B1}
L _{A1653}	H	R _{B1}	R _{C8}	R _{B1}
L _{A1654}	R _{B1}	H	H	R _{B1}
L _{A1655}	R _{B1}	R _{B1}	H	R _{B1}
L _{A1656}	R _{B1}	R _{B3}	H	R _{B1}
L _{A1657}	R _{B1}	R _{B4}	H	R _{B1}
L _{A1658}	R _{B1}	R _{B5}	H	R _{B1}
L _{A1659}	R _{B1}	R _{B6}	H	R _{B1}
L _{A1660}	R _{B1}	R _{B7}	H	R _{B1}
L _{A1661}	R _{B1}	R _{B24}	H	R _{B1}
L _{A1662}	R _{B1}	R _{B25}	H	R _{B1}
L _{A1663}	R _{B1}	R _{A3}	H	R _{B1}
L _{A1664}	R _{B1}	R _{A34}	H	R _{B1}
L _{A1665}	R _{B1}	R _{A44}	H	R _{B1}
L _{A1666}	R _{B1}	R _{A52}	H	R _{B1}
L _{A1667}	R _{B1}	R _{A53}	H	R _{B1}
L _{A1668}	R _{B1}	R _{A54}	H	R _{B1}
L _{A1669}	R _{B1}	R _{C3}	H	R _{B1}
L _{A1670}	R _{B1}	R _{C4}	H	R _{B1}
L _{A1671}	R _{B1}	R _{C8}	H	R _{B1}
L _{A1672}	R _{B1}	H	R _{B1}	R _{B1}
L _{A1673}	R _{B1}	H	R _{B3}	R _{B1}
L _{A1674}	R _{B1}	H	R _{B4}	R _{B1}
L _{A1675}	R _{B1}	H	R _{B5}	R _{B1}
L _{A1676}	R _{B1}	H	R _{B6}	R _{B1}
L _{A1677}	R _{B1}	H	R _{B7}	R _{B1}
L _{A1678}	R _{B1}	H	R _{B24}	R _{B1}
L _{A1679}	R _{B1}	H	R _{B25}	R _{B1}
L _{A1680}	R _{B1}	H	R _{A3}	R _{B1}
L _{A1681}	R _{B1}	H	R _{A34}	R _{B1}
L _{A1682}	R _{B1}	H	R _{A44}	R _{B1}
L _{A1683}	R _{B1}	H	R _{A52}	R _{B1}
L _{A1684}	R _{B1}	H	R _{A53}	R _{B1}
L _{A1685}	R _{B1}	H	R _{A54}	R _{B1}
L _{A1686}	R _{B1}	H	R _{C3}	R _{B1}
L _{A1687}	R _{B1}	H	R _{C4}	R _{B1}
L _{A1688}	R _{B1}	H	R _{C8}	R _{B1}
L _{A1689}	R _{B1}	R _{B1}	R _{B1}	R _{B1}
L _{A1690}	R _{B1}	R _{B3}	R _{B1}	R _{B1}
L _{A1691}	R _{B1}	R _{B4}	R _{B1}	R _{B1}
L _{A1692}	R _{B1}	R _{B5}	R _{B1}	R _{B1}
L _{A1693}	R _{B1}	R _{B6}	R _{B1}	R _{B1}
L _{A1694}	R _{B1}	R _{B7}	R _{B1}	R _{B1}
L _{A1695}	R _{B1}	R _{B24}	R _{B1}	R _{B1}
L _{A1696}	R _{B1}	R _{B25}	R _{B1}	R _{B1}
L _{A1697}	R _{B1}	R _{A3}	R _{B1}	R _{B1}
L _{A1698}	R _{B1}	R _{A34}	R _{B1}	R _{B1}
L _{A1699}	R _{B1}	R _{A44}	R _{B1}	R _{B1}
L _{A1700}	R _{B1}	R _{A52}	R _{B1}	R _{B1}
L _{A1701}	R _{B1}	R _{A53}	R _{B1}	R _{B1}
L _{A1702}	R _{B1}	R _{A54}	R _{B1}	R _{B1}
L _{A1703}	R _{B1}	R _{C3}	R _{B1}	R _{B1}
L _{A1704}	R _{B1}	R _{C4}	R _{B1}	R _{B1}
L _{A1705}	R _{B1}	R _{C8}	R _{B1}	R _{B1}
L _{A1706}	R _{B1}	R _{B1}	R _{B1}	R _{B1}
L _{A1707}	R _{B1}	R _{B1}	R _{B3}	R _{B1}

-continued

L_{A_i}	R^1	R^9	R^{10}	R^2
L_{A1708}	R_{B1}	R_{B1}	R_{B4}	R_{B1}
L_{A1709}	R_{B1}	R_{B1}	R_{B5}	R_{B1}
L_{A1710}	R_{B1}	R_{B1}	R_{B6}	R_{B1}
L_{A1711}	R_{B1}	R_{B1}	R_{B7}	R_{B1}
L_{A1712}	R_{B1}	R_{B1}	R_{B24}	R_{B1}
L_{A1713}	R_{B1}	R_{B1}	R_{B25}	R_{B1}
L_{A1714}	R_{B1}	R_{B1}	R_{A3}	R_{B1}
L_{A1715}	R_{B1}	R_{B1}	R_{A34}	R_{B1}
L_{A1716}	R_{B6}	H	H	R_{B1}
L_{A1717}	R_{B6}	R_{B1}	H	R_{B1}
L_{A1718}	R_{B6}	R_{B3}	H	R_{B1}
L_{A1719}	R_{B6}	R_{B4}	H	R_{B1}
L_{A1720}	R_{B6}	R_{B5}	H	R_{B1}
L_{A1721}	R_{B6}	R_{B6}	H	R_{B1}
L_{A1722}	R_{B6}	R_{B7}	H	R_{B1}
L_{A1723}	R_{B6}	R_{B24}	H	R_{B1}
L_{A1724}	R_{B6}	R_{B25}	H	R_{B1}
L_{A1725}	R_{B6}	R_{A3}	H	R_{B1}
L_{A1726}	R_{B6}	R_{A34}	H	R_{B1}
L_{A1727}	R_{B6}	R_{A44}	H	R_{B1}
L_{A1728}	R_{B6}	R_{A52}	H	R_{B1}
L_{A1729}	R_{B6}	R_{A53}	H	R_{B1}
L_{A1730}	R_{B6}	R_{A54}	H	R_{B1}
L_{A1731}	R_{B6}	R_{C3}	H	R_{B1}
L_{A1732}	R_{B6}	R_{C4}	H	R_{B1}
L_{A1733}	R_{B6}	R_{C8}	H	R_{B1}
L_{A1734}	R_{B6}	H	R_{B1}	R_{B1}
L_{A1735}	R_{B6}	H	R_{B3}	R_{B1}
L_{A1736}	R_{B6}	H	R_{B4}	R_{B1}
L_{A1737}	R_{B6}	H	R_{B5}	R_{B1}
L_{A1738}	R_{B6}	H	R_{B6}	R_{B1}
L_{A1739}	R_{B6}	H	R_{B7}	R_{B1}
L_{A1740}	R_{B6}	H	R_{B24}	R_{B1}
L_{A1741}	R_{B6}	H	R_{B25}	R_{B1}
L_{A1742}	R_{B6}	H	R_{A3}	R_{B1}
L_{A1743}	R_{B6}	H	R_{A34}	R_{B1}
L_{A1744}	R_{B6}	H	R_{A44}	R_{B1}
L_{A1745}	R_{B6}	H	R_{A52}	R_{B1}
L_{A1746}	R_{B6}	H	R_{A53}	R_{B1}
L_{A1747}	R_{B6}	H	R_{A54}	R_{B1}
L_{A1748}	R_{B6}	H	R_{C3}	R_{B1}
L_{A1749}	R_{B6}	H	R_{C4}	R_{B1}
L_{A1750}	R_{B6}	H	R_{C8}	R_{B1}
L_{A1751}	R_{B6}	R_{B1}	R_{B1}	R_{B1}
L_{A1752}	R_{B6}	R_{B3}	R_{B1}	R_{B1}
L_{A1753}	R_{B6}	R_{B4}	R_{B1}	R_{B1}
L_{A1754}	R_{B6}	R_{B5}	R_{B1}	R_{B1}
L_{A1755}	R_{B6}	R_{B6}	R_{B1}	R_{B1}
L_{A1756}	R_{B6}	R_{B7}	R_{B1}	R_{B1}
L_{A1757}	R_{B6}	R_{B24}	R_{B1}	R_{B1}
L_{A1758}	R_{B6}	R_{B25}	R_{B1}	R_{B1}
L_{A1759}	R_{B6}	R_{A3}	R_{B1}	R_{B1}
L_{A1760}	R_{B6}	R_{A34}	R_{B1}	R_{B1}
L_{A1761}	R_{B6}	R_{A44}	R_{B1}	R_{B1}
L_{A1762}	R_{B6}	R_{A52}	R_{B1}	R_{B1}
L_{A1763}	R_{B6}	R_{A53}	R_{B1}	R_{B1}
L_{A1764}	R_{B6}	R_{A54}	R_{B1}	R_{B1}
L_{A1765}	R_{B6}	R_{C3}	R_{B1}	R_{B1}
L_{A1766}	R_{B6}	R_{C4}	R_{B1}	R_{B1}
L_{A1767}	R_{B6}	R_{C8}	R_{B1}	R_{B1}
L_{A1768}	R_{B6}	R_{B1}	R_{B1}	R_{B1}
L_{A1769}	R_{B6}	R_{B1}	R_{B3}	R_{B1}
L_{A1770}	R_{B6}	R_{B1}	R_{B4}	R_{B1}
L_{A1771}	R_{B6}	R_{B1}	R_{B5}	R_{B1}
L_{A1772}	R_{B6}	R_{B1}	R_{B6}	R_{B1}
L_{A1773}	R_{B6}	R_{B1}	R_{B7}	R_{B1}
L_{A1774}	R_{B6}	R_{B1}	R_{B24}	R_{B1}
L_{A1775}	R_{B6}	R_{B1}	R_{B25}	R_{B1}
L_{A1776}	R_{B6}	R_{B1}	R_{A3}	R_{B1}
L_{A1777}	R_{B6}	R_{B1}	R_{A34}	R_{B1}
L_{A1778}	H	H	H	R_{A54}
L_{A1779}	H	R_{B1}	H	R_{A54}
L_{A1780}	H	R_{B3}	H	R_{A54}
L_{A1781}	H	R_{B4}	H	R_{A54}

-continued

L_{A_i}	R^1	R^9	R^{10}	R^2
L_{A1782}	H	R_{B5}	H	R_{A54}
L_{A1783}	H	R_{B6}	H	R_{A54}
L_{A1784}	H	R_{B7}	H	R_{A54}
L_{A1785}	H	R_{B24}	H	R_{A54}
L_{A1786}	H	R_{B25}	H	R_{A54}
L_{A1787}	H	R_{A3}	H	R_{A54}
L_{A1788}	H	R_{A34}	H	R_{A54}
L_{A1789}	H	R_{A44}	H	R_{A54}
L_{A1790}	H	R_{A52}	H	R_{A54}
L_{A1791}	H	R_{A53}	H	R_{A54}
L_{A1792}	H	R_{A54}	H	R_{A54}
L_{A1793}	H	R_{C3}	H	R_{A54}
L_{A1794}	H	R_{C4}	H	R_{A54}
L_{A1795}	H	R_{C8}	H	R_{A54}
L_{A1796}	H	H	R_{B1}	R_{A54}
L_{A1797}	H	H	R_{B3}	R_{A54}
L_{A1798}	H	H	R_{B4}	R_{A54}
L_{A1799}	H	H	R_{B5}	R_{A54}
L_{A1800}	H	H	R_{B6}	R_{A54}
L_{A1801}	H	H	R_{B7}	R_{A54}
L_{A1802}	H	H	R_{B24}	R_{A54}
L_{A1803}	H	H	R_{B25}	R_{A54}
L_{A1804}	H	H	R_{A3}	R_{A54}
L_{A1805}	H	H	R_{A34}	R_{A54}
L_{A1806}	H	H	R_{A44}	R_{A54}
L_{A1807}	H	H	R_{A52}	R_{A54}
L_{A1808}	H	H	R_{A53}	R_{A54}
L_{A1809}	H	H	R_{A54}	R_{A54}
L_{A1810}	H	H	R_{C3}	R_{A54}
L_{A1811}	H	H	R_{C4}	R_{A54}
L_{A1812}	H	H	R_{C8}	R_{A54}
L_{A1813}	H	R_{B1}	R_{B1}	R_{A54}
L_{A1814}	H	R_{B3}	R_{B1}	R_{A54}
L_{A1815}	H	R_{B4}	R_{B1}	R_{A54}
L_{A1816}	H	R_{B5}	R_{B1}	R_{A54}
L_{A1817}	H	R_{B6}	R_{B1}	R_{A54}
L_{A1818}	H	R_{B7}	R_{B1}	R_{A54}
L_{A1819}	H	R_{B24}	R_{B1}	R_{A54}
L_{A1820}	H	R_{B25}	R_{B1}	R_{A54}
L_{A1821}	H	R_{A3}	R_{B1}	R_{A54}
L_{A1822}	H	R_{A34}	R_{B1}	R_{A54}
L_{A1823}	H	R_{A44}	R_{B1}	R_{A54}
L_{A1824}	H	R_{A52}	R_{B1}	R_{A54}
L_{A1825}	H	R_{A53}	R_{B1}	R_{A54}
L_{A1826}	H	R_{A54}	R_{B1}	R_{A54}
L_{A1827}	H	R_{C3}	R_{B1}	R_{A54}
L_{A1828}	H	R_{C4}	R_{B1}	R_{A54}
L_{A1829}	H	R_{C8}	R_{B1}	R_{A54}
L_{A1830}	H	R_{B1}	R_{B1}	R_{A54}
L_{A1831}	H	R_{B1}	R_{B3}	R_{A54}
L_{A1832}	H	R_{B1}	R_{B4}	R_{A54}
L_{A1833}	H	R_{B1}	R_{B5}	R_{A54}
L_{A1834}	H	R_{B1}	R_{B6}	R_{A54}
L_{A1835}	H	R_{B1}	R_{B7}	R_{A54}
L_{A1836}	H	R_{B1}	R_{B24}	R_{A54}
L_{A1837}	H	R_{B1}	R_{B25}	R_{A54}
L_{A1838}	H	R_{B1}	R_{A3}	R_{A54}
L_{A1839}	H	R_{B1}	R_{A34}	R_{A54}
L_{A1840}	H	R_{B1}	R_{A44}	R_{A54}
L_{A1841}	H	R_{B1}	R_{A52}	R_{A54}
L_{A1842}	H	R_{B1}	R_{A53}	R_{A54}
L_{A1843}	H	R_{B1}	R_{A54}	R_{A54}
L_{A1844}	H	R_{B1}	R_{C3}	R_{A54}
L_{A1845}	H	R_{B1}	R_{C4}	R_{A54}
L_{A1846}	H	R_{B1}	R_{C8}	R_{A54}
L_{A1847}	R_{B1}	H	H	R_{A54}
L_{A1848}	R_{B1}	R_{B1}	H	R_{A54}
L_{A1849}	R_{B1}	R_{B3}	H	R_{A54}
L_{A1850}	R_{B1}	R_{B4}	H	R_{A54}
L_{A1851}	R_{B1}	R_{B5}	H	R_{A54}
L_{A1852}	R_{B1}	R_{B6}	H	R_{A54}
L_{A1853}	R_{B1}	R_{B7}	H	R_{A54}
L_{A1854}	R_{B1}	R_{B24}	H	R_{A54}
L_{A1855}	R_{B1}	R_{B25}	H	R_{A54}

-continued

L_{Ai}	R^1	R^9	R^{10}	R^2
L_{A1856}	R_{B1}	R_{A3}	H	R_{A54}
L_{A1857}	R_{B1}	R_{A34}	H	R_{A54}
L_{A1858}	R_{B1}	R_{A44}	H	R_{A54}
L_{A1859}	R_{B1}	R_{A52}	H	R_{A54}
L_{A1860}	R_{B1}	R_{A53}	H	R_{A54}
L_{A1861}	R_{B1}	R_{A54}	H	R_{A54}
L_{A1862}	R_{B1}	R_{C3}	H	R_{A54}
L_{A1863}	R_{B1}	R_{C4}	H	R_{A54}
L_{A1864}	R_{B1}	R_{C8}	H	R_{A54}
L_{A1865}	R_{B1}	H	R_{B1}	R_{A54}
L_{A1866}	R_{B1}	H	R_{B3}	R_{A54}
L_{A1867}	R_{B1}	H	R_{B4}	R_{A54}
L_{A1868}	R_{B1}	H	R_{B5}	R_{A54}
L_{A1869}	R_{B1}	H	R_{B6}	R_{A54}
L_{A1870}	R_{B1}	H	R_{B7}	R_{A54}
L_{A1871}	R_{B1}	H	R_{B24}	R_{A54}
L_{A1872}	R_{B1}	H	R_{B25}	R_{A54}
L_{A1873}	R_{B1}	H	R_{A3}	R_{A54}
L_{A1874}	R_{B1}	H	R_{A34}	R_{A54}
L_{A1875}	R_{B1}	H	R_{A44}	R_{A54}
L_{A1876}	R_{B1}	H	R_{A52}	R_{A54}
L_{A1877}	R_{B1}	H	R_{A53}	R_{A54}
L_{A1878}	R_{B1}	H	R_{A54}	R_{A54}
L_{A1879}	R_{B1}	H	R_{C3}	R_{A54}
L_{A1880}	R_{B1}	H	R_{C4}	R_{A54}
L_{A1881}	R_{B1}	H	R_{C8}	R_{A54}
L_{A1882}	R_{B1}	R_{B1}	R_{B1}	R_{A54}
L_{A1883}	R_{B1}	R_{B3}	R_{B1}	R_{A54}
L_{A1884}	R_{B1}	R_{B4}	R_{B1}	R_{A54}
L_{A1885}	R_{B1}	R_{B5}	R_{B1}	R_{A54}
L_{A1886}	R_{B1}	R_{B6}	R_{B1}	R_{A54}
L_{A1887}	R_{B1}	R_{B7}	R_{B1}	R_{A54}
L_{A1888}	R_{B1}	R_{B24}	R_{B1}	R_{A54}
L_{A1889}	R_{B1}	R_{B25}	R_{B1}	R_{A54}
L_{A1890}	R_{B1}	R_{A3}	R_{B1}	R_{A54}
L_{A1891}	R_{B1}	R_{A34}	R_{B1}	R_{A54}
L_{A1892}	R_{B1}	R_{A44}	R_{B1}	R_{A54}
L_{A1893}	R_{B1}	R_{A52}	R_{B1}	R_{A54}
L_{A1894}	R_{B1}	R_{A53}	R_{B1}	R_{A54}
L_{A1895}	R_{B1}	R_{A54}	R_{B1}	R_{A54}
L_{A1896}	R_{B1}	R_{C3}	R_{B1}	R_{A54}
L_{A1897}	R_{B1}	R_{C4}	R_{B1}	R_{A54}
L_{A1898}	R_{B1}	R_{C8}	R_{B1}	R_{A54}
L_{A1899}	R_{B1}	R_{B1}	R_{B1}	R_{A54}
L_{A1900}	R_{B1}	R_{B1}	R_{B3}	R_{A54}
L_{A1901}	R_{B1}	R_{B1}	R_{B4}	R_{A54}
L_{A1902}	R_{B1}	R_{B1}	R_{B5}	R_{A54}
L_{A1903}	R_{B1}	R_{B1}	R_{B6}	R_{A54}
L_{A1904}	R_{B1}	R_{B1}	R_{B7}	R_{A54}
L_{A1905}	R_{B1}	R_{B1}	R_{B24}	R_{A54}
L_{A1906}	R_{B1}	R_{B1}	R_{B25}	R_{A54}
L_{A1907}	R_{B1}	R_{B1}	R_{A3}	R_{A54}
L_{A1908}	R_{B1}	R_{B1}	R_{A34}	R_{A54}
L_{A1909}	R_{B6}	H	H	R_{A54}
L_{A1910}	R_{B6}	R_{B1}	H	R_{A54}
L_{A1911}	R_{B6}	R_{B3}	H	R_{A54}
L_{A1912}	R_{B6}	R_{B4}	H	R_{A54}
L_{A1913}	R_{B6}	R_{B5}	H	R_{A54}
L_{A1914}	R_{B6}	R_{B6}	H	R_{A54}
L_{A1915}	R_{B6}	R_{B7}	H	R_{A54}
L_{A1916}	R_{B6}	R_{B24}	H	R_{A54}
L_{A1917}	R_{B6}	R_{B25}	H	R_{A54}
L_{A1918}	R_{B6}	R_{A3}	H	R_{A54}
L_{A1919}	R_{B6}	R_{A34}	H	R_{A54}
L_{A1920}	R_{B6}	R_{A44}	H	R_{A54}
L_{A1921}	R_{B6}	R_{A52}	H	R_{A54}
L_{A1922}	R_{B6}	R_{A53}	H	R_{A54}
L_{A1923}	R_{B6}	R_{A54}	H	R_{A54}
L_{A1924}	R_{B6}	R_{C3}	H	R_{A54}
L_{A1925}	R_{B6}	R_{C4}	H	R_{A54}
L_{A1926}	R_{B6}	R_{C8}	H	R_{A54}
L_{A1927}	R_{B6}	H	R_{B1}	R_{A54}
L_{A1928}	R_{B6}	H	R_{B3}	R_{A54}
L_{A1929}	R_{B6}	H	R_{B4}	R_{A54}

-continued

L_{Ai}	R^1	R^9	R^{10}	R^2
L_{A1930}	R_{B6}	H	R_{B5}	R_{A54}
L_{A1931}	R_{B6}	H	R_{B6}	R_{A54}
L_{A1932}	R_{B6}	H	R_{B7}	R_{A54}
L_{A1933}	R_{B6}	H	R_{B24}	R_{A54}
L_{A1934}	R_{B6}	H	R_{B25}	R_{A54}
L_{A1935}	R_{B6}	H	R_{A3}	R_{A54}
L_{A1936}	R_{B6}	H	R_{A34}	R_{A54}
L_{A1937}	R_{B6}	H	R_{A44}	R_{A54}
L_{A1938}	R_{B6}	H	R_{A52}	R_{A54}
L_{A1939}	R_{B6}	H	R_{A53}	R_{A54}
L_{A1940}	R_{B6}	H	R_{A54}	R_{A54}
L_{A1941}	R_{B6}	H	R_{C3}	R_{A54}
L_{A1942}	R_{B6}	H	R_{C4}	R_{A54}
L_{A1943}	R_{B6}	H	R_{C8}	R_{A54}
L_{A1944}	R_{B6}	R_{B1}	R_{B1}	R_{A54}
L_{A1945}	R_{B6}	R_{B3}	R_{B1}	R_{A54}
L_{A1946}	R_{B6}	R_{B4}	R_{B1}	R_{A54}
L_{A1947}	R_{B6}	R_{B5}	R_{B1}	R_{A54}
L_{A1948}	R_{B6}	R_{B6}	R_{B1}	R_{A54}
L_{A1949}	R_{B6}	R_{B7}	R_{B1}	R_{A54}
L_{A1950}	R_{B6}	R_{B24}	R_{B1}	R_{A54}
L_{A1951}	R_{B6}	R_{B25}	R_{B1}	R_{A54}
L_{A1952}	R_{B6}	R_{A3}	R_{B1}	R_{A54}
L_{A1953}	R_{B6}	R_{A34}	R_{B1}	R_{A54}
L_{A1954}	R_{B6}	R_{A44}	R_{B1}	R_{A54}
L_{A1955}	R_{B6}	R_{A52}	R_{B1}	R_{A54}
L_{A1956}	R_{B6}	R_{A53}	R_{B1}	R_{A54}
L_{A1957}	R_{B6}	R_{A54}	R_{B1}	R_{A54}
L_{A1958}	R_{B6}	R_{C3}	R_{B1}	R_{A54}
L_{A1959}	R_{B6}	R_{C4}	R_{B1}	R_{A54}
L_{A1960}	R_{B6}	R_{C8}	R_{B1}	R_{A54}
L_{A1961}	R_{B6}	R_{B1}	R_{B1}	R_{A54}
L_{A1962}	R_{B6}	R_{B1}	R_{B3}	R_{A54}
L_{A1963}	R_{B6}	R_{B1}	R_{B4}	R_{A54}
L_{A1964}	R_{B6}	R_{B1}	R_{B5}	R_{A54}
L_{A1965}	R_{B6}	R_{B1}	R_{B6}	R_{A54}
L_{A1966}	R_{B6}	R_{B1}	R_{B7}	R_{A54}
L_{A1967}	R_{B6}	R_{B1}	R_{B24}	R_{A54}
L_{A1968}	R_{B6}	R_{B1}	R_{B25}	R_{A54}
L_{A1969}	R_{B6}	R_{B1}	R_{A3}	R_{A54}
L_{A1970}	R_{B6}	R_{B1}	R_{A34}	R_{A54}

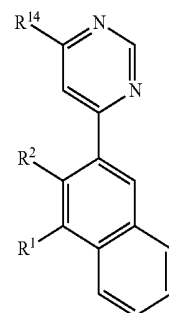

ligands LII- L_{Ai} that are based on a structure of Formula LII

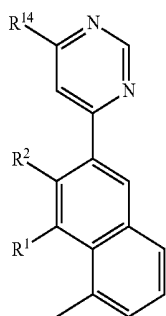
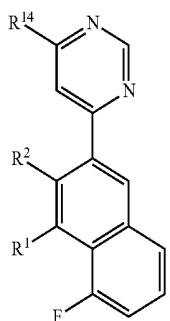
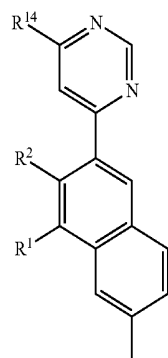
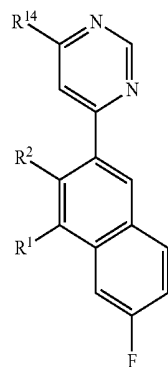
ligands LIII- L_{Ai} that are based on a structure of Formula LIIIligands LIV- L_{Ai} that are based on a structure of Formula LIVligands LV- L_{Ai} that are based on a structure of Formula LVligands LVI- L_{Ai} that are based on a structure of Formula LVI

wherein i is an integer from 1971 to 2186 and for each i , R^1 , R^2 , and R^{14} in the formulas LII through LVI are defined as follows:

L_{Ai}	R^1	R^{14}	R^2	L_{Ai}	R^1	R^9	R^2	L_{Ai}	R^1	R^9	R^2
L_{A1971}	R_{B3}	H	H	L_{A2043}	R_{B15}	H	H	L_{A2115}	H	H	R_{A54}
L_{A1972}	R_{B3}	R_{B1}	H	L_{A2044}	R_{B15}	R_{B1}	H	L_{A2116}	H	R_{B1}	R_{A54}
L_{A1973}	R_{B3}	R_{B3}	H	L_{A2045}	R_{B15}	R_{B3}	H	L_{A2117}	H	R_{B3}	R_{A54}
L_{A1974}	R_{B3}	R_{B4}	H	L_{A2046}	R_{B15}	R_{B4}	H	L_{A2118}	H	R_{B4}	R_{A54}
L_{A1975}	R_{B3}	R_{B5}	H	L_{A2047}	R_{B15}	R_{B5}	H	L_{A2119}	H	R_{B5}	R_{A54}
L_{A1976}	R_{B3}	R_{B6}	H	L_{A2048}	R_{B15}	R_{B6}	H	L_{A2120}	H	R_{B6}	R_{A54}
L_{A1977}	R_{B3}	R_{B7}	H	L_{A2049}	R_{B15}	R_{B7}	H	L_{A2121}	H	R_{B7}	R_{A54}
L_{A1978}	R_{B3}	R_{B24}	H	L_{A2050}	R_{B15}	R_{B24}	H	L_{A2122}	H	R_{B24}	R_{A54}
L_{A1979}	R_{B3}	R_{B25}	H	L_{A2051}	R_{B15}	R_{B25}	H	L_{A2123}	H	R_{B25}	R_{A54}
L_{A1980}	R_{B3}	R_{A3}	H	L_{A2052}	R_{B15}	R_{A3}	H	L_{A2124}	H	R_{A3}	R_{A54}
L_{A1981}	R_{B3}	R_{A34}	H	L_{A2053}	R_{B15}	R_{A34}	H	L_{A2125}	H	R_{A34}	R_{A54}
L_{A1982}	R_{B3}	R_{A44}	H	L_{A2054}	R_{B15}	R_{A44}	H	L_{A2126}	H	R_{A44}	R_{A54}
L_{A1983}	R_{B3}	R_{A52}	H	L_{A2055}	R_{B15}	R_{A52}	H	L_{A2127}	H	R_{A52}	R_{A54}
L_{A1984}	R_{B3}	R_{A53}	H	L_{A2056}	R_{B15}	R_{A53}	H	L_{A2128}	H	R_{A53}	R_{A54}
L_{A1985}	R_{B3}	R_{A54}	H	L_{A2057}	R_{B15}	R_{A54}	H	L_{A2129}	H	R_{A54}	R_{A54}
L_{A1986}	R_{B3}	R_{C3}	H	L_{A2058}	R_{B15}	R_{C3}	H	L_{A2130}	H	R_{C3}	R_{A54}
L_{A1987}	R_{B3}	R_{C4}	H	L_{A2059}	R_{B15}	R_{C4}	H	L_{A2131}	H	R_{C4}	R_{A54}
L_{A1988}	R_{B3}	R_{C8}	H	L_{A2060}	R_{B15}	R_{C8}	H	L_{A2132}	H	R_{C8}	R_{A54}
L_{A1989}	R_{B6}	H	H	L_{A2061}	R_{A44}	H	H	L_{A2133}	R_{B1}	H	R_{A54}
L_{A1990}	R_{B6}	R_{B1}	H	L_{A2062}	R_{A44}	R_{B1}	H	L_{A2134}	R_{B1}	R_{B1}	R_{A54}
L_{A1991}	R_{B6}	R_{B3}	H	L_{A2063}	R_{A44}	R_{B3}	H	L_{A2135}	R_{B1}	R_{B3}	R_{A54}
L_{A1992}	R_{B6}	R_{B4}	H	L_{A2064}	R_{A44}	R_{B4}	H	L_{A2136}	R_{B1}	R_{B4}	R_{A54}
L_{A1993}	R_{B6}	R_{B5}	H	L_{A2065}	R_{A44}	R_{B5}	H	L_{A2137}	R_{B1}	R_{B5}	R_{A54}
L_{A1994}	R_{B6}	R_{B6}	H	L_{A2066}	R_{A44}	R_{B6}	H	L_{A2138}	R_{B1}	R_{B6}	R_{A54}
L_{A1995}	R_{B6}	R_{B7}	H	L_{A2067}	R_{A44}	R_{B7}	H	L_{A2139}	R_{B1}	R_{B7}	R_{A54}
L_{A1996}	R_{B6}	R_{B24}	H	L_{A2068}	R_{A44}	R_{B24}	H	L_{A2140}	R_{B1}	R_{B24}	R_{A54}
L_{A1997}	R_{B6}	R_{B25}	H	L_{A2069}	R_{A44}	R_{B25}	H	L_{A2141}	R_{B1}	R_{B25}	R_{A54}

-continued

L_{Ai}	R^1	R^{14}	R^2	L_{Ai}	R^1	R^9	R^2	L_{Ai}	R^1	R^9	R^2
L_{A1998}	R_{B6}	R_{A3}	H	L_{A2070}	R_{A44}	R_{A3}	H	L_{A2142}	R_{B1}	R_{A3}	R_{A54}
L_{A1999}	R_{B6}	R_{A34}	H	L_{A2071}	R_{A44}	R_{A34}	H	L_{A2143}	R_{B1}	R_{A34}	R_{A54}
L_{A2000}	R_{B6}	R_{A44}	H	L_{A2072}	R_{A44}	R_{A44}	H	L_{A2144}	R_{B1}	R_{A44}	R_{A54}
L_{A2001}	R_{B6}	R_{A52}	H	L_{A2073}	R_{A44}	R_{A52}	H	L_{A2145}	R_{B1}	R_{A52}	R_{A54}
L_{A2002}	R_{B6}	R_{A53}	H	L_{A2074}	R_{A44}	R_{A53}	H	L_{A2146}	R_{B1}	R_{A53}	R_{A54}
L_{A2003}	R_{B6}	R_{A54}	H	L_{A2075}	R_{A44}	R_{A54}	H	L_{A2147}	R_{B1}	R_{A54}	R_{A54}
L_{A2004}	R_{B6}	R_{C3}	H	L_{A2076}	R_{A44}	R_{C3}	H	L_{A2148}	R_{B1}	R_{C3}	R_{A54}
L_{A2005}	R_{B6}	R_{C4}	H	L_{A2077}	R_{A44}	R_{C4}	H	L_{A2149}	R_{B1}	R_{C4}	R_{A54}
L_{A2006}	R_{B6}	R_{C8}	H	L_{A2078}	R_{A44}	R_{C8}	H	L_{A2150}	R_{B1}	R_{C8}	R_{A54}
L_{A2007}	R_{B7}	H	H	L_{A2079}	H	H	R_{B1}	L_{A2151}	R_{A54}	H	R_{A54}
L_{A2008}	R_{B7}	R_{B1}	H	L_{A2080}	H	R_{B1}	R_{B1}	L_{A2152}	R_{A54}	R_{B1}	R_{A54}
L_{A2009}	R_{B7}	R_{B3}	H	L_{A2081}	H	R_{B3}	R_{B1}	L_{A2153}	R_{A54}	R_{B3}	R_{A54}
L_{A2010}	R_{B7}	R_{B4}	H	L_{A2082}	H	R_{B4}	R_{B1}	L_{A2154}	R_{A54}	R_{B4}	R_{A54}
L_{A2011}	R_{B7}	R_{B5}	H	L_{A2083}	H	R_{B5}	R_{B1}	L_{A2155}	R_{A54}	R_{B5}	R_{A54}
L_{A2012}	R_{B7}	R_{B6}	H	L_{A2084}	H	R_{B6}	R_{B1}	L_{A2156}	R_{A54}	R_{B6}	R_{A54}
L_{A2013}	R_{B7}	R_{B7}	H	L_{A2085}	H	R_{B7}	R_{B1}	L_{A2157}	R_{A54}	R_{B7}	R_{A54}
L_{A2014}	R_{B7}	R_{B24}	H	L_{A2086}	H	R_{B24}	R_{B1}	L_{A2158}	R_{A54}	R_{B24}	R_{A54}
L_{A2015}	R_{B7}	R_{B25}	H	L_{A2087}	H	R_{B25}	R_{B1}	L_{A2159}	R_{A54}	R_{B25}	R_{A54}
L_{A2016}	R_{B7}	R_{A3}	H	L_{A2088}	H	R_{A3}	R_{B1}	L_{A2160}	R_{A54}	R_{A3}	R_{A54}
L_{A2017}	R_{B7}	R_{A34}	H	L_{A2089}	H	R_{A34}	R_{B1}	L_{A2161}	R_{A54}	R_{A34}	R_{A54}
L_{A2018}	R_{B7}	R_{A44}	H	L_{A2090}	H	R_{A44}	R_{B1}	L_{A2162}	R_{A54}	R_{A44}	R_{A54}
L_{A2019}	R_{B7}	R_{A52}	H	L_{A2091}	H	R_{A52}	R_{B1}	L_{A2163}	R_{A54}	R_{A52}	R_{A54}
L_{A2020}	R_{B7}	R_{A53}	H	L_{A2092}	H	R_{A53}	R_{B1}	L_{A2164}	R_{A54}	R_{A53}	R_{A54}
L_{A2021}	R_{B7}	R_{A54}	H	L_{A2093}	H	R_{A54}	R_{B1}	L_{A2165}	R_{A54}	R_{A54}	R_{A54}
L_{A2022}	R_{B7}	R_{C3}	H	L_{A2094}	H	R_{C3}	R_{B1}	L_{A2166}	R_{A54}	R_{C3}	R_{A54}
L_{A2023}	R_{B7}	R_{C4}	H	L_{A2095}	H	R_{C4}	R_{B1}	L_{A2167}	R_{A54}	R_{C4}	R_{A54}
L_{A2024}	R_{B7}	R_{C8}	H	L_{A2096}	H	R_{C8}	R_{B1}	L_{A2168}	R_{A54}	R_{C8}	R_{A54}
L_{A2025}	R_{B9}	H	H	L_{A2097}	R_{B1}	H	R_{B1}	L_{A2169}	R_{B6}	H	R_{B1}
L_{A2026}	R_{B9}	R_{B1}	H	L_{A2098}	R_{B1}	R_{B1}	R_{B1}	L_{A2170}	R_{B6}	R_{B1}	R_{B1}
L_{A2027}	R_{B9}	R_{B3}	H	L_{A2099}	R_{B1}	R_{B3}	R_{B1}	L_{A2171}	R_{B6}	R_{B3}	R_{B1}
L_{A2028}	R_{B9}	R_{B4}	H	L_{A2100}	R_{B1}	R_{B4}	R_{B1}	L_{A2172}	R_{B6}	R_{B4}	R_{B1}
L_{A2029}	R_{B9}	R_{B5}	H	L_{A2101}	R_{B1}	R_{B5}	R_{B1}	L_{A2173}	R_{B6}	R_{B5}	R_{B1}
L_{A2030}	R_{B9}	R_{B6}	H	L_{A2102}	R_{B1}	R_{B6}	R_{B1}	L_{A2174}	R_{B6}	R_{B6}	R_{B1}
L_{A2031}	R_{B9}	R_{B7}	H	L_{A2103}	R_{B1}	R_{B7}	R_{B1}	L_{A2175}	R_{B6}	R_{B7}	R_{B1}
L_{A2032}	R_{B9}	R_{B24}	H	L_{A2104}	R_{B1}	R_{B24}	R_{B1}	L_{A2176}	R_{B6}	R_{B24}	R_{B1}
L_{A2033}	R_{B9}	R_{B25}	H	L_{A2105}	R_{B1}	R_{B25}	R_{B1}	L_{A2177}	R_{B6}	R_{B25}	R_{B1}
L_{A2034}	R_{B9}	R_{A3}	H	L_{A2106}	R_{B1}	R_{A3}	R_{B1}	L_{A2178}	R_{B6}	R_{A3}	R_{B1}
L_{A2035}	R_{B9}	R_{A34}	H	L_{A2107}	R_{B1}	R_{A34}	R_{B1}	L_{A2179}	R_{B6}	R_{A34}	R_{B1}
L_{A2036}	R_{B9}	R_{A44}	H	L_{A2108}	R_{B1}	R_{A44}	R_{B1}	L_{A2180}	R_{B6}	R_{A44}	R_{B1}
L_{A2037}	R_{B9}	R_{A52}	H	L_{A2109}	R_{B1}	R_{A52}	R_{B1}	L_{A2181}	R_{B6}	R_{A52}	R_{B1}
L_{A2038}	R_{B9}	R_{A53}	H	L_{A2110}	R_{B1}	R_{A53}	R_{B1}	L_{A2182}	R_{B6}	R_{A53}	R_{B1}
L_{A2039}	R_{B9}	R_{A54}	H	L_{A2111}	R_{B1}	R_{A54}	R_{B1}	L_{A2183}	R_{B6}	R_{A54}	R_{B1}
L_{A2040}	R_{B9}	R_{C3}	H	L_{A2112}	R_{B1}	R_{C3}	R_{B1}	L_{A2184}	R_{B6}	R_{C3}	R_{B1}
L_{A2041}	R_{B9}	R_{C4}	H	L_{A2113}	R_{B1}	R_{C4}	R_{B1}	L_{A2185}	R_{B6}	R_{C4}	R_{B1}
L_{A2042}	R_{B9}	R_{C8}	H	L_{A2114}	R_{B1}	R_{C8}	R_{B1}	L_{A2186}	R_{B6}	R_{C8}	R_{B1}

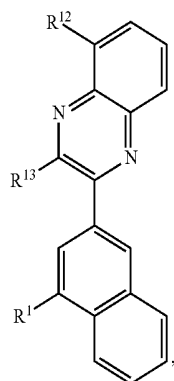
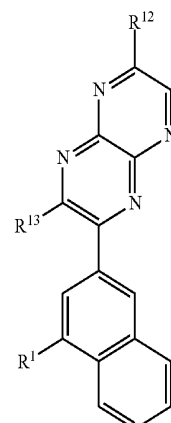
ligands LVII- L_{Ai} that are based on a structure of Formula LVIIligands LVIII- L_{Ai} that are based on a structure of Formula LVIII

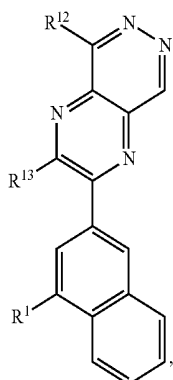
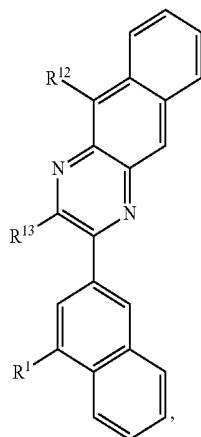
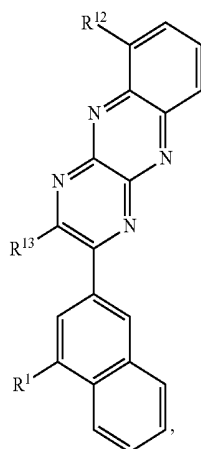
ligands LIX- L_{Ai} that are based on a structure of Formula LIXligands LX- L_{Ai} that are based on a structure of Formula LXligands LXI- L_{Ai} that are based on a structure of Formula LXI

wherein i is an integer from 2187 to 2402 and for each i , R^1 , R^{12} , and R^{13} in the formulas LVII through LXI are defined as follows:

L_{Ai}	R^1	R^{12}	R^{13}
L_{A2187}	R_{B3}	H	R_{B1}
L_{A2188}	R_{B3}	R_{B1}	R_{B1}
L_{A2189}	R_{B3}	R_{B3}	R_{B1}
L_{A2190}	R_{B3}	R_{B4}	R_{B1}
L_{A2191}	R_{B3}	R_{B5}	R_{B1}
L_{A2192}	R_{B3}	R_{B6}	R_{B1}
L_{A2193}	R_{B3}	R_{B7}	R_{B1}
L_{A2194}	R_{B3}	R_{B24}	R_{B1}
L_{A2195}	R_{B3}	R_{B25}	R_{B1}
L_{A2196}	R_{B3}	R_{A3}	R_{B1}
L_{A2197}	R_{B3}	R_{A34}	R_{B1}
L_{A2198}	R_{B3}	R_{A44}	R_{B1}
L_{A2199}	R_{B3}	R_{A52}	R_{B1}
L_{A2200}	R_{B3}	R_{A53}	R_{B1}
L_{A2201}	R_{B3}	R_{A54}	R_{B1}
L_{A2202}	R_{B3}	R_{C3}	R_{B1}
L_{A2203}	R_{B3}	R_{C4}	R_{B1}
L_{A2204}	R_{B3}	R_{C8}	R_{B1}
L_{A2205}	R_{B3}	H	R_{B3}
L_{A2206}	R_{B3}	R_{B1}	R_{B3}
L_{A2207}	R_{B3}	R_{B3}	R_{B3}
L_{A2208}	R_{B3}	R_{B4}	R_{B3}
L_{A2209}	R_{B3}	R_{B5}	R_{B3}
L_{A2210}	R_{B3}	R_{B6}	R_{B3}
L_{A2211}	R_{B3}	R_{B7}	R_{B3}
L_{A2212}	R_{B3}	R_{B24}	R_{B3}
L_{A2213}	R_{B3}	R_{B25}	R_{B3}
L_{A2214}	R_{B3}	R_{A3}	R_{B3}
L_{A2215}	R_{B3}	R_{A34}	R_{B3}
L_{A2216}	R_{B3}	R_{A44}	R_{B3}
L_{A2217}	R_{B3}	R_{A52}	R_{B3}
L_{A2218}	R_{B3}	R_{A53}	R_{B3}
L_{A2219}	R_{B3}	R_{A54}	R_{B3}
L_{A2220}	R_{B3}	R_{C3}	R_{B3}
L_{A2221}	R_{B3}	R_{C4}	R_{B3}
L_{A2222}	R_{B3}	R_{C8}	R_{B3}
L_{A2223}	R_{B3}	H	R_{C3}
L_{A2224}	R_{B3}	R_{B1}	R_{C3}
L_{A2225}	R_{B3}	R_{B3}	R_{C3}
L_{A2226}	R_{B3}	R_{B4}	R_{C3}
L_{A2227}	R_{B3}	R_{B5}	R_{C3}
L_{A2228}	R_{B3}	R_{B6}	R_{C3}
L_{A2229}	R_{B3}	R_{B7}	R_{C3}
L_{A2230}	R_{B3}	R_{B24}	R_{C3}
L_{A2231}	R_{B3}	R_{B25}	R_{C3}
L_{A2232}	R_{B3}	R_{A3}	R_{C3}
L_{A2233}	R_{B3}	R_{A34}	R_{C3}
L_{A2234}	R_{B3}	R_{A44}	R_{C3}
L_{A2235}	R_{B3}	R_{A52}	R_{C3}
L_{A2236}	R_{B3}	R_{A53}	R_{C3}
L_{A2237}	R_{B3}	R_{A54}	R_{C3}
L_{A2238}	R_{B3}	R_{C3}	R_{C3}
L_{A2239}	R_{B3}	R_{C4}	R_{C3}
L_{A2240}	R_{B3}	R_{C8}	R_{C3}
L_{A2241}	R_{B3}	H	R_{C4}
L_{A2242}	R_{B3}	R_{B1}	R_{C4}
L_{A2243}	R_{B3}	R_{B3}	R_{C4}
L_{A2244}	R_{B3}	R_{B4}	R_{C4}
L_{A2245}	R_{B3}	R_{B5}	R_{C4}
L_{A2246}	R_{B3}	R_{B6}	R_{C4}
L_{A2247}	R_{B3}	R_{B7}	R_{C4}
L_{A2248}	R_{B3}	R_{B24}	R_{C4}
L_{A2249}	R_{B3}	R_{B25}	R_{C4}
L_{A2250}	R_{B3}	R_{A3}	R_{C4}
L_{A2251}	R_{B3}	R_{A34}	R_{C4}
L_{A2252}	R_{B3}	R_{A44}	R_{C4}
L_{A2253}	R_{B3}	R_{A52}	R_{C4}
L_{A2254}	R_{B3}	R_{A53}	R_{C4}
L_{A2255}	R_{B3}	R_{A54}	R_{C4}
L_{A2256}	R_{B3}	R_{C3}	R_{C4}
L_{A2257}	R_{B3}	R_{C4}	R_{C4}
L_{A2258}	R_{B3}	R_{C8}	R_{C4}
L_{A2259}	R_{B6}	H	R_{B1}
L_{A2260}	R_{B6}	R_{B1}	R_{B1}
L_{A2261}	R_{B6}	R_{B3}	R_{B1}
L_{A2262}	R_{B6}	R_{B4}	R_{B1}

-continued

L_{Ai}	R^1	R^{12}	R^{13}
L_{42263}	R_{B6}	R_{B5}	R_{B1}
L_{42264}	R_{B6}	R_{B6}	R_{B1}
L_{42265}	R_{B6}	R_{B7}	R_{B1}
L_{42266}	R_{B6}	R_{B24}	R_{B1}
L_{42267}	R_{B6}	R_{B25}	R_{B1}
L_{42268}	R_{B6}	R_{43}	R_{B1}
L_{42269}	R_{B6}	R_{434}	R_{B1}
L_{42270}	R_{B6}	R_{444}	R_{B1}
L_{42271}	R_{B6}	R_{452}	R_{B1}
L_{42272}	R_{B6}	R_{453}	R_{B1}
L_{42273}	R_{B6}	R_{454}	R_{B1}
L_{42274}	R_{B6}	R_{C3}	R_{B1}
L_{42275}	R_{B6}	R_{C4}	R_{B1}
L_{42276}	R_{B6}	R_{C8}	R_{B1}
L_{42277}	R_{B6}	H	R_{B3}
L_{42278}	R_{B6}	R_{B1}	R_{B3}
L_{42279}	R_{B6}	R_{B3}	R_{B3}
L_{42280}	R_{B6}	R_{B4}	R_{B3}
L_{42281}	R_{B6}	R_{B5}	R_{B3}
L_{42282}	R_{B6}	R_{B6}	R_{B3}
L_{42283}	R_{B6}	R_{B7}	R_{B3}
L_{42284}	R_{B6}	R_{B24}	R_{B3}
L_{42285}	R_{B6}	R_{B25}	R_{B3}
L_{42286}	R_{B6}	R_{43}	R_{B3}
L_{42287}	R_{B6}	R_{434}	R_{B3}
L_{42288}	R_{B6}	R_{444}	R_{B3}
L_{42289}	R_{B6}	R_{452}	R_{B3}
L_{42290}	R_{B6}	R_{453}	R_{B3}
L_{42291}	R_{B6}	R_{454}	R_{B3}
L_{42292}	R_{B6}	R_{C3}	R_{B3}
L_{42293}	R_{B6}	R_{C4}	R_{B3}
L_{42294}	R_{B6}	R_{C8}	R_{B3}
L_{42295}	R_{B6}	H	R_{C3}
L_{42296}	R_{B6}	R_{B1}	R_{C3}
L_{42297}	R_{B6}	R_{B3}	R_{C3}
L_{42298}	R_{B6}	R_{B4}	R_{C3}
L_{42299}	R_{B6}	R_{B5}	R_{C3}
L_{42300}	R_{B6}	R_{B6}	R_{C3}
L_{42301}	R_{B6}	R_{B7}	R_{C3}
L_{42302}	R_{B6}	R_{B24}	R_{C3}
L_{42303}	R_{B6}	R_{B25}	R_{C3}
L_{42304}	R_{B6}	R_{43}	R_{C3}
L_{42305}	R_{B6}	R_{434}	R_{C3}
L_{42306}	R_{B6}	R_{444}	R_{C3}
L_{42307}	R_{B6}	R_{452}	R_{C3}
L_{42308}	R_{B6}	R_{453}	R_{C3}
L_{42309}	R_{B6}	R_{454}	R_{C3}
L_{42310}	R_{B6}	R_{C3}	R_{C3}
L_{42311}	R_{B6}	R_{C4}	R_{C3}
L_{42312}	R_{B6}	R_{C8}	R_{C3}
L_{42313}	R_{B6}	H	R_{C4}
L_{42314}	R_{B6}	R_{B1}	R_{C4}
L_{42315}	R_{B6}	R_{B3}	R_{C4}
L_{42316}	R_{B6}	R_{B4}	R_{C4}
L_{42317}	R_{B6}	R_{B5}	R_{C4}
L_{42318}	R_{B6}	R_{B6}	R_{C4}
L_{42319}	R_{B6}	R_{B7}	R_{C4}
L_{42320}	R_{B6}	R_{B24}	R_{C4}
L_{42321}	R_{B6}	R_{B25}	R_{C4}
L_{42322}	R_{B6}	R_{43}	R_{C4}
L_{42323}	R_{B6}	R_{434}	R_{C4}
L_{42324}	R_{B6}	R_{444}	R_{C4}
L_{42325}	R_{B6}	R_{452}	R_{C4}
L_{42326}	R_{B6}	R_{453}	R_{C4}
L_{42327}	R_{B6}	R_{454}	R_{C4}
L_{42328}	R_{B6}	R_{C3}	R_{C4}
L_{42329}	R_{B6}	R_{C4}	R_{C4}
L_{42330}	R_{B6}	R_{C8}	R_{C4}
L_{42331}	R_{B6}	H	R_{B1}
L_{42332}	R_{B6}	R_{B1}	R_{B1}
L_{42333}	R_{B6}	R_{B3}	R_{B1}
L_{42334}	R_{B6}	R_{B4}	R_{B1}
L_{42335}	R_{B6}	R_{B5}	R_{B1}
L_{42336}	R_{B6}	R_{B6}	R_{B1}

-continued

L_{Ai}	R^1	R^{12}	R^{13}
L_{42337}	R_{B6}	R_{B7}	R_{B1}
L_{42338}	R_{B6}	R_{B24}	R_{B1}
L_{42339}	R_{B6}	R_{B25}	R_{B1}
L_{42340}	R_{B6}	R_{43}	R_{B1}
L_{42341}	R_{B6}	R_{434}	R_{B1}
L_{42342}	R_{B6}	R_{444}	R_{B1}
L_{42343}	R_{B6}	R_{452}	R_{B1}
L_{42344}	R_{B6}	R_{453}	R_{B1}
L_{42345}	R_{B6}	R_{454}	R_{B1}
L_{42346}	R_{B6}	R_{C3}	R_{B1}
L_{42347}	R_{B6}	R_{C4}	R_{B1}
L_{42348}	R_{B6}	R_{C8}	R_{B1}
L_{42349}	R_{B6}	H	R_{B3}
L_{42350}	R_{B6}	R_{B1}	R_{B3}
L_{42351}	R_{B6}	R_{B3}	R_{B3}
L_{42352}	R_{B6}	R_{B4}	R_{B3}
L_{42353}	R_{B6}	R_{B5}	R_{B3}
L_{42354}	R_{B6}	R_{B6}	R_{B3}
L_{42355}	R_{B6}	R_{B7}	R_{B3}
L_{42356}	R_{B6}	R_{B24}	R_{B3}
L_{42357}	R_{B6}	R_{B25}	R_{B3}
L_{42358}	R_{B6}	R_{43}	R_{B3}
L_{42359}	R_{B6}	R_{434}	R_{B3}
L_{42360}	R_{B6}	R_{444}	R_{B3}
L_{42361}	R_{B6}	R_{452}	R_{B3}
L_{42362}	R_{B6}	R_{453}	R_{B3}
L_{42363}	R_{B6}	R_{454}	R_{B3}
L_{42364}	R_{B6}	R_{C3}	R_{B3}
L_{42365}	R_{B6}	R_{C4}	R_{B3}
L_{42366}	R_{B6}	R_{C8}	R_{B3}
L_{42367}	R_{B6}	H	R_{C3}
L_{42368}	R_{B6}	R_{B1}	R_{C3}
L_{42369}	R_{B6}	R_{B3}	R_{C3}
L_{42370}	R_{B6}	R_{B4}	R_{C3}
L_{42371}	R_{B6}	R_{B5}	R_{C3}
L_{42372}	R_{B6}	R_{B6}	R_{C3}
L_{42373}	R_{B6}	R_{B7}	R_{C3}
L_{42374}	R_{B6}	R_{B24}	R_{C3}
L_{42375}	R_{B6}	R_{B25}	R_{C3}
L_{42376}	R_{B6}	R_{43}	R_{C3}
L_{42377}	R_{B6}	R_{434}	R_{C3}
L_{42378}	R_{B6}	R_{444}	R_{C3}
L_{42379}	R_{B6}	R_{452}	R_{C3}
L_{42380}	R_{B6}	R_{453}	R_{C3}
L_{42381}	R_{B6}	R_{454}	R_{C3}
L_{42382}	R_{B6}	R_{C3}	R_{C3}
L_{42383}	R_{B6}	R_{C4}	R_{C3}
L_{42384}	R_{B6}	R_{C8}	R_{C3}
L_{42385}	R_{B6}	H	R_{C4}
L_{42386}	R_{B6}	R_{B1}	R_{C4}
L_{42387}	R_{B6}	R_{B3}	R_{C4}
L_{42388}	R_{B6}	R_{B4}	R_{C4}
L_{42389}	R_{B6}	R_{B5}	R_{C4}
L_{42390}	R_{B6}	R_{B6}	R_{C4}
L_{42391}	R_{B6}	R_{B7}	R_{C4}
L_{42392}	R_{B6}	R_{B24}	R_{C4}
L_{42393}	R_{B6}	R_{B25}	R_{C4}
L_{42394}	R_{B6}	R_{43}	R_{C4}
L_{42395}	R_{B6}	R_{434}	R_{C4}
L_{42396}	R_{B6}	R_{444}	R_{C4}
L_{42397}	R_{B6}	R_{452}	R_{C4}
L_{42398}	R_{B6}	R_{453}	R_{C4}
L_{42399}	R_{B6}	R_{454}	R_{C4}
L_{42400}	R_{B6}	R_{C3}	R_{C4}
L_{42401}	R_{B6}	R_{C4}	R_{C4}
L_{42402}	R_{B6}	R_{C8}	R_{C4}

wherein R_{B1} to R_{B25} have the following structures: R_{B1}

-continued

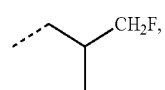
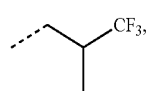
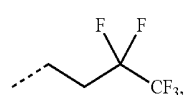
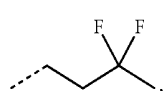
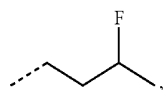
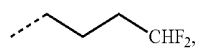
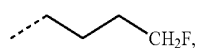
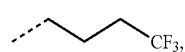
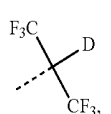
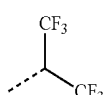
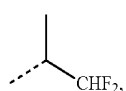
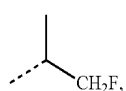
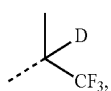
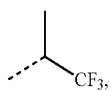
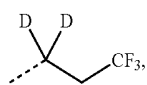

-continued

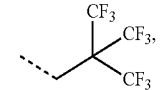
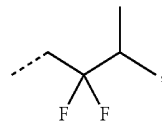
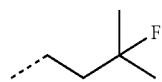
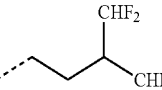
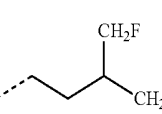
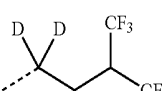
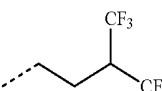
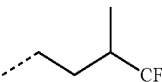
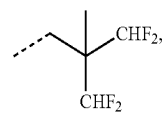
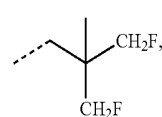
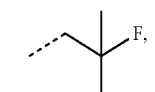
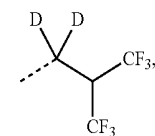
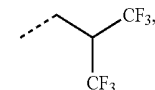
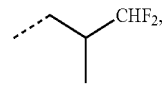
R₄₄R₄₅R₄₆R₄₇R₄₈R₄₉R₄₁₀R₄₁₁R₄₁₂R₄₁₃R₄₁₄R₄₁₅R₄₁₆R₄₁₇R₄₁₈R₄₁₉R₄₂₀R₄₂₁R₄₂₂R₄₂₃R₄₂₄R₄₂₅R₄₂₆R₄₂₇R₄₂₈R₄₂₉R₄₃₀R₄₃₁R₄₃₂R₄₃₃

-continued

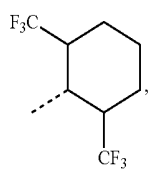
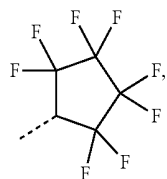
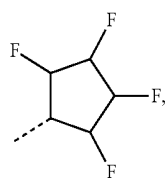
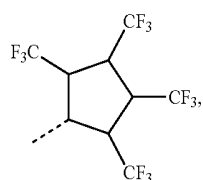
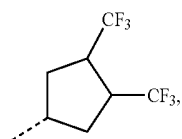
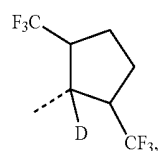
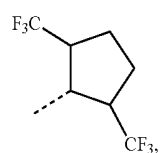
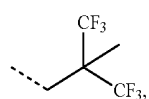
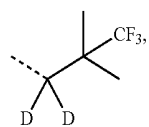
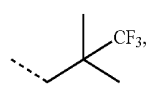

-continued

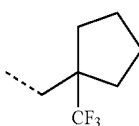
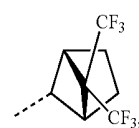
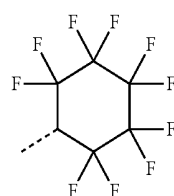
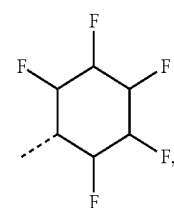
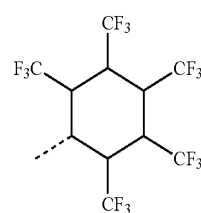
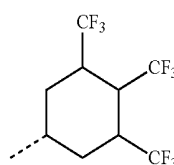
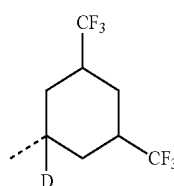
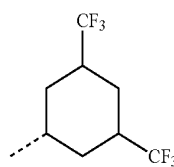
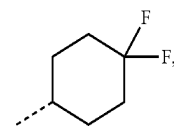
R₄₃₄R₄₃₅R₄₃₆R₄₃₇R₄₃₈R₄₃₉R₄₄₀R₄₄₁R₄₄₂R₄₄₃R₄₄₄R₄₄₅R₄₄₆R₄₄₇R₄₄₈R₄₄₉R₄₅₀R₄₅₁R₄₅₂

-continued

----CF₃, and

----F;

wherein R_{C1} to R_{C11} have the following structures:

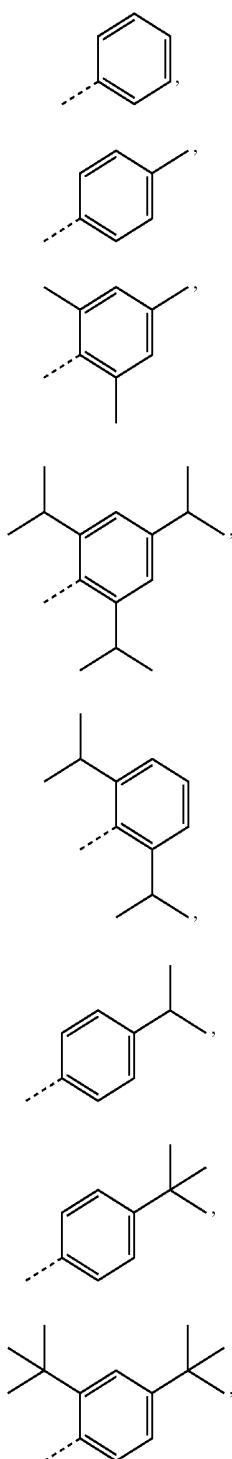

-continued

R_{A53}

R_{A54}

R_{C1}

R_{C2}

R_{C3}

R_{C4}

R_{C5}

R_{C6}

R_{C7}

R_{C8}

R_{C9}

R_{C10}

R_{C11}

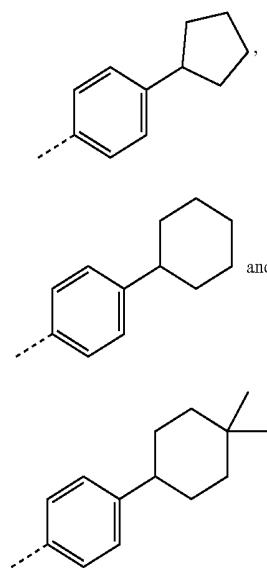

11. The compound of claim 1, wherein the compound has formula Ir(L_A)₃, Ir(L_A)(L_B)₂, Ir(L_A)₂(L_B), Ir(L_A)₂(L_C), and Ir(L_A)(L_B)(L_C); and wherein each L_A, L_B, and L_C is a bidentate ligand, and different from each other.

12. The compound of claim 11, wherein L_B is L_{Bj} selected from the group consisting of:

L_{B1} through L_{B1260} are based on a structure of Formula XXVII,

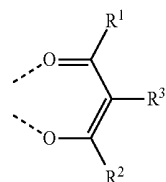

in which R¹, R², and R³ are defined as:

	L _{Bj}	R ¹	R ²	R ³
R _{C6}	L _{B1}	R ^{D1}	R ^{D1}	H
	L _{B2}	R ^{D2}	R ^{D2}	H
	L _{B3}	R ^{D3}	R ^{D3}	H
	L _{B4}	R ^{D4}	R ^{D4}	H
	L _{B5}	R ^{D5}	R ^{D5}	H
	L _{B6}	R ^{D6}	R ^{D6}	H
R _{C7}	L _{B7}	R ^{D7}	R ^{D7}	H
	L _{B8}	R ^{D8}	R ^{D8}	H
	L _{B9}	R ^{D9}	R ^{D9}	H
	L _{B10}	R ^{D10}	R ^{D10}	H
	L _{B11}	R ^{D11}	R ^{D11}	H
	L _{B12}	R ^{D12}	R ^{D12}	H
R _{C8}	L _{B13}	R ^{D13}	R ^{D13}	H
	L _{B14}	R ^{D14}	R ^{D14}	H
	L _{B15}	R ^{D15}	R ^{D15}	H
	L _{B16}	R ^{D16}	R ^{D16}	H
	L _{B17}	R ^{D17}	R ^{D17}	H
	L _{B18}	R ^{D18}	R ^{D18}	H
	L _{B19}	R ^{D19}	R ^{D19}	H
	L _{B20}	R ^{D20}	R ^{D20}	H
	L _{B21}	R ^{D21}	R ^{D21}	H
	L _{B22}	R ^{D22}	R ^{D22}	H

-continued

L_{Bj}	R^1	R^2	R^3
L_{B23}	R^{D23}	R^{D23}	H
L_{B24}	R^{D24}	R^{D24}	H
L_{B25}	R^{D25}	R^{D25}	H
L_{B26}	R^{D26}	R^{D26}	H
L_{B27}	R^{D27}	R^{D27}	H
L_{B28}	R^{D28}	R^{D28}	H
L_{B29}	R^{D29}	R^{D29}	H
L_{B30}	R^{D30}	R^{D30}	H
L_{B31}	R^{D31}	R^{D31}	H
L_{B32}	R^{D32}	R^{D32}	H
L_{B33}	R^{D33}	R^{D33}	H
L_{B34}	R^{D34}	R^{D34}	H
L_{B35}	R^{D35}	R^{D35}	H
L_{B36}	R^{D40}	R^{D40}	H
L_{B37}	R^{D41}	R^{D41}	H
L_{B38}	R^{D42}	R^{D42}	H
L_{B39}	R^{D64}	R^{D64}	H
L_{B40}	R^{D66}	R^{D66}	H
L_{B41}	R^{D68}	R^{D68}	H
L_{B42}	R^{D76}	R^{D76}	H
L_{B43}	R^{D1}	R^{D2}	H
L_{B44}	R^{D1}	R^{D3}	H
L_{B45}	R^{D1}	R^{D4}	H
L_{B46}	R^{D1}	R^{D5}	H
L_{B47}	R^{D1}	R^{D6}	H
L_{B48}	R^{D1}	R^{D7}	H
L_{B49}	R^{D1}	R^{D8}	H
L_{B50}	R^{D1}	R^{D9}	H
L_{B51}	R^{D1}	R^{D10}	H
L_{B52}	R^{D1}	R^{D11}	H
L_{B53}	R^{D1}	R^{D12}	H
L_{B54}	R^{D1}	R^{D13}	H
L_{B55}	R^{D1}	R^{D14}	H
L_{B56}	R^{D1}	R^{D15}	H
L_{B57}	R^{D1}	R^{D16}	H
L_{B58}	R^{D1}	R^{D17}	H
L_{B59}	R^{D1}	R^{D18}	H
L_{B60}	R^{D1}	R^{D19}	H
L_{B61}	R^{D1}	R^{D20}	H
L_{B62}	R^{D1}	R^{D21}	H
L_{B63}	R^{D1}	R^{D22}	H
L_{B64}	R^{D1}	R^{D23}	H
L_{B65}	R^{D1}	R^{D24}	H
L_{B66}	R^{D1}	R^{D25}	H
L_{B67}	R^{D1}	R^{D26}	H
L_{B68}	R^{D1}	R^{D27}	H
L_{B69}	R^{D1}	R^{D28}	H
L_{B70}	R^{D1}	R^{D29}	H
L_{B71}	R^{D1}	R^{D30}	H
L_{B72}	R^{D1}	R^{D31}	H
L_{B73}	R^{D1}	R^{D32}	H
L_{B74}	R^{D1}	R^{D33}	H
L_{B75}	R^{D1}	R^{D34}	H
L_{B76}	R^{D1}	R^{D35}	H
L_{B77}	R^{D1}	R^{D40}	H
L_{B78}	R^{D1}	R^{D41}	H
L_{B79}	R^{D1}	R^{D42}	H
L_{B80}	R^{D1}	R^{D64}	H
L_{B81}	R^{D1}	R^{D66}	H
L_{B82}	R^{D1}	R^{D68}	H
L_{B83}	R^{D1}	R^{D76}	H
L_{B84}	R^{D2}	R^{D1}	H
L_{B85}	R^{D2}	R^{D3}	H
L_{B86}	R^{D2}	R^{D4}	H
L_{B87}	R^{D2}	R^{D5}	H
L_{B88}	R^{D2}	R^{D6}	H
L_{B89}	R^{D2}	R^{D7}	H
L_{B90}	R^{D2}	R^{D8}	H
L_{B91}	R^{D2}	R^{D9}	H
L_{B92}	R^{D2}	R^{D10}	H
L_{B93}	R^{D2}	R^{D11}	H
L_{B94}	R^{D2}	R^{D12}	H
L_{B95}	R^{D2}	R^{D13}	H
L_{B96}	R^{D2}	R^{D14}	H

-continued

L_{Bj}	R^1	R^2	R^3
L_{B97}	R^{D2}	R^{D15}	H
L_{B98}	R^{D2}	R^{D16}	H
L_{B99}	R^{D2}	R^{D17}	H
L_{B100}	R^{D2}	R^{D18}	H
L_{B101}	R^{D2}	R^{D19}	H
L_{B102}	R^{D2}	R^{D20}	H
L_{B103}	R^{D2}	R^{D21}	H
L_{B104}	R^{D2}	R^{D22}	H
L_{B105}	R^{D2}	R^{D23}	H
L_{B106}	R^{D2}	R^{D24}	H
L_{B107}	R^{D2}	R^{D25}	H
L_{B108}	R^{D2}	R^{D26}	H
L_{B109}	R^{D2}	R^{D27}	H
L_{B110}	R^{D2}	R^{D28}	H
L_{B111}	R^{D2}	R^{D29}	H
L_{B112}	R^{D2}	R^{D30}	H
L_{B113}	R^{D2}	R^{D31}	H
L_{B114}	R^{D2}	R^{D32}	H
L_{B115}	R^{D2}	R^{D33}	H
L_{B116}	R^{D2}	R^{D34}	H
L_{B117}	R^{D2}	R^{D35}	H
L_{B118}	R^{D2}	R^{D40}	H
L_{B119}	R^{D2}	R^{D41}	H
L_{B120}	R^{D2}	R^{D42}	H
L_{B121}	R^{D2}	R^{D64}	H
L_{B122}	R^{D2}	R^{D66}	H
L_{B123}	R^{D2}	R^{D68}	H
L_{B124}	R^{D2}	R^{D76}	H
L_{B125}	R^{D3}	R^{D4}	H
L_{B126}	R^{D3}	R^{D5}	H
L_{B127}	R^{D3}	R^{D6}	H
L_{B128}	R^{D3}	R^{D7}	H
L_{B129}	R^{D3}	R^{D8}	H
L_{B130}	R^{D3}	R^{D9}	H
L_{B131}	R^{D3}	R^{D10}	H
L_{B132}	R^{D3}	R^{D11}	H
L_{B133}	R^{D3}	R^{D12}	H
L_{B134}	R^{D3}	R^{D13}	H
L_{B135}	R^{D3}	R^{D14}	H
L_{B136}	R^{D3}	R^{D15}	H
L_{B137}	R^{D3}	R^{D16}	H
L_{B138}	R^{D3}	R^{D17}	H
L_{B139}	R^{D3}	R^{D18}	H
L_{B140}	R^{D3}	R^{D19}	H
L_{B141}	R^{D3}	R^{D20}	H
L_{B142}	R^{D3}	R^{D21}	H
L_{B143}	R^{D3}	R^{D22}	H
L_{B144}	R^{D3}	R^{D23}	H
L_{B145}	R^{D3}	R^{D24}	H
L_{B146}	R^{D3}	R^{D25}	H
L_{B147}	R^{D3}	R^{D26}	H
L_{B148}	R^{D3}	R^{D27}	H
L_{B149}	R^{D3}	R^{D28}	H
L_{B150}	R^{D3}	R^{D29}	H
L_{B151}	R^{D3}	R^{D30}	H
L_{B152}	R^{D3}	R^{D31}	H
L_{B153}	R^{D3}	R^{D32}	H
L_{B154}	R^{D3}	R^{D33}	H
L_{B155}	R^{D3}	R^{D34}	H
L_{B156}	R^{D3}	R^{D35}	H
L_{B157}	R^{D3}	R^{D40}	H
L_{B158}	R^{D3}	R^{D41}	H
L_{B159}	R^{D3}	R^{D42}	H
L_{B160}	R^{D3}	R^{D64}	H
L_{B161}	R^{D3}	R^{D66}	H
L_{B162}	R^{D3}	R^{D68}	H
L_{B163}	R^{D3}	R^{D76}	H
L_{B164}	R^{D4}	R^{D5}	H
L_{B165}	R^{D4}	R^{D6}	H
L_{B166}	R^{D4}	R^{D7}	H
L_{B167}	R^{D4}	R^{D8}	H
L_{B168}	R^{D4}	R^{D9}	H
L_{B169}	R^{D4}	R^{D10}	H
L_{B170}	R^{D4}	R^{D11}	H

-continued

L_{Bj}	R^1	R^2	R^3
L_{B171}	R^{D4}	R^{D12}	H
L_{B172}	R^{D4}	R^{D13}	H
L_{B173}	R^{D4}	R^{D14}	H
L_{B174}	R^{D4}	R^{D15}	H
L_{B175}	R^{D4}	R^{D16}	H
L_{B176}	R^{D4}	R^{D17}	H
L_{B177}	R^{D4}	R^{D18}	H
L_{B178}	R^{D4}	R^{D19}	H
L_{B179}	R^{D4}	R^{D20}	H
L_{B180}	R^{D4}	R^{D21}	H
L_{B181}	R^{D4}	R^{D22}	H
L_{B182}	R^{D4}	R^{D23}	H
L_{B183}	R^{D4}	R^{D24}	H
L_{B184}	R^{D4}	R^{D25}	H
L_{B185}	R^{D4}	R^{D26}	H
L_{B186}	R^{D4}	R^{D27}	H
L_{B187}	R^{D4}	R^{D28}	H
L_{B188}	R^{D4}	R^{D29}	H
L_{B189}	R^{D4}	R^{D30}	H
L_{B190}	R^{D4}	R^{D31}	H
L_{B191}	R^{D4}	R^{D32}	H
L_{B192}	R^{D4}	R^{D33}	H
L_{B193}	R^{D4}	R^{D34}	H
L_{B194}	R^{D4}	R^{D35}	H
L_{B195}	R^{D4}	R^{D40}	H
L_{B196}	R^{D4}	R^{D41}	H
L_{B197}	R^{D4}	R^{D42}	H
L_{B198}	R^{D4}	R^{D64}	H
L_{B199}	R^{D4}	R^{D66}	H
L_{B200}	R^{D4}	R^{D68}	H
L_{B201}	R^{D4}	R^{D76}	H
L_{B202}	R^{D4}	R^{D1}	H
L_{B203}	R^{D7}	R^{D5}	H
L_{B204}	R^{D7}	R^{D6}	H
L_{B205}	R^{D7}	R^{D8}	H
L_{B206}	R^{D7}	R^{D9}	H
L_{B207}	R^{D7}	R^{D10}	H
L_{B208}	R^{D7}	R^{D11}	H
L_{B209}	R^{D7}	R^{D12}	H
L_{B210}	R^{D7}	R^{D13}	H
L_{B211}	R^{D7}	R^{D14}	H
L_{B212}	R^{D7}	R^{D15}	H
L_{B213}	R^{D7}	R^{D16}	H
L_{B214}	R^{D7}	R^{D17}	H
L_{B215}	R^{D7}	R^{D18}	H
L_{B216}	R^{D7}	R^{D19}	H
L_{B217}	R^{D7}	R^{D20}	H
L_{B218}	R^{D7}	R^{D21}	H
L_{B219}	R^{D7}	R^{D22}	H
L_{B220}	R^{D7}	R^{D23}	H
L_{B221}	R^{D7}	R^{D24}	H
L_{B222}	R^{D7}	R^{D25}	H
L_{B223}	R^{D7}	R^{D26}	H
L_{B224}	R^{D7}	R^{D27}	H
L_{B225}	R^{D7}	R^{D28}	H
L_{B226}	R^{D7}	R^{D29}	H
L_{B227}	R^{D7}	R^{D30}	H
L_{B228}	R^{D7}	R^{D31}	H
L_{B229}	R^{D7}	R^{D32}	H
L_{B230}	R^{D7}	R^{D33}	H
L_{B231}	R^{D7}	R^{D34}	H
L_{B232}	R^{D7}	R^{D35}	H
L_{B233}	R^{D7}	R^{D40}	H
L_{B234}	R^{D7}	R^{D41}	H
L_{B235}	R^{D7}	R^{D42}	H
L_{B236}	R^{D7}	R^{D64}	H
L_{B237}	R^{D7}	R^{D66}	H
L_{B238}	R^{D7}	R^{D68}	H
L_{B239}	R^{D7}	R^{D76}	H
L_{B240}	R^{D8}	R^{D5}	H
L_{B241}	R^{D8}	R^{D6}	H
L_{B242}	R^{D8}	R^{D9}	H
L_{B243}	R^{D8}	R^{D10}	H
L_{B244}	R^{D8}	R^{D11}	H

-continued

L_{Bj}	R^1	R^2	R^3
L_{B245}	R^{D8}	R^{D12}	H
L_{B246}	R^{D8}	R^{D13}	H
L_{B247}	R^{D8}	R^{D14}	H
L_{B248}	R^{D8}	R^{D15}	H
L_{B249}	R^{D8}	R^{D16}	H
L_{B250}	R^{D8}	R^{D17}	H
L_{B251}	R^{D8}	R^{D18}	H
L_{B252}	R^{D8}	R^{D19}	H
L_{B253}	R^{D8}	R^{D20}	H
L_{B254}	R^{D8}	R^{D21}	H
L_{B255}	R^{D8}	R^{D22}	H
L_{B256}	R^{D8}	R^{D23}	H
L_{B257}	R^{D8}	R^{D24}	H
L_{B258}	R^{D8}	R^{D25}	H
L_{B259}	R^{D8}	R^{D26}	H
L_{B260}	R^{D8}	R^{D27}	H
L_{B261}	R^{D8}	R^{D28}	H
L_{B262}	R^{D8}	R^{D29}	H
L_{B263}	R^{D8}	R^{D30}	H
L_{B264}	R^{D8}	R^{D31}	H
L_{B265}	R^{D8}	R^{D32}	H
L_{B266}	R^{D8}	R^{D33}	H
L_{B267}	R^{D8}	R^{D34}	H
L_{B268}	R^{D8}	R^{D35}	H
L_{B269}	R^{D8}	R^{D40}	H
L_{B270}	R^{D8}	R^{D41}	H
L_{B271}	R^{D8}	R^{D42}	H
L_{B272}	R^{D8}	R^{D64}	H
L_{B273}	R^{D8}	R^{D66}	H
L_{B274}	R^{D8}	R^{D68}	H
L_{B275}	R^{D8}	R^{D76}	H
L_{B276}	R^{D11}	R^{D5}	H
L_{B277}	R^{D11}	R^{D6}	H
L_{B278}	R^{D11}	R^{D9}	H
L_{B279}	R^{D11}	R^{D10}	H
L_{B280}	R^{D11}	R^{D12}	H
L_{B281}	R^{D11}	R^{D13}	H
L_{B282}	R^{D11}	R^{D14}	H
L_{B283}	R^{D11}	R^{D15}	H
L_{B284}	R^{D11}	R^{D16}	H
L_{B285}	R^{D11}	R^{D17}	H
L_{B286}	R^{D11}	R^{D18}	H
L_{B287}	R^{D11}	R^{D19}	H
L_{B288}	R^{D11}	R^{D20}	H
L_{B289}	R^{D11}	R^{D21}	H
L_{B290}	R^{D11}	R^{D22}	H
L_{B291}	R^{D11}	R^{D23}	H
L_{B292}	R^{D11}	R^{D24}	H
L_{B293}	R^{D11}	R^{D25}	H
L_{B294}	R^{D11}	R^{D26}	H
L_{B295}	R^{D11}	R^{D27}	H
L_{B296}	R^{D11}	R^{D28}	H
L_{B297}	R^{D11}	R^{D29}	H
L_{B298}	R^{D11}	R^{D30}	H
L_{B299}	R^{D11}	R^{D31}	H
L_{B300}	R^{D11}	R^{D32}	H
L_{B301}	R^{D11}	R^{D33}	H
L_{B302}	R^{D11}	R^{D34}	H
L_{B303}	R^{D11}	R^{D35}	H
L_{B304}	R^{D11}	R^{D40}	H
L_{B305}	R^{D11}	R^{D41}	H
L_{B306}	R^{D11}	R^{D42}	H
L_{B307}	R^{D11}	R^{D64}	H
L_{B308}	R^{D11}	R^{D66}	H
L_{B309}	R^{D11}	R^{D68}	H
L_{B310}	R^{D11}	R^{D76}	H
L_{B311}	R^{D13}	R^{D5}	H
L_{B312}	R^{D13}	R^{D6}	H
L_{B313}	R^{D13}	R^{D9}	H
L_{B314}	R^{D13}	R^{D10}	H
L_{B315}	R^{D13}	R^{D12}	H
L_{B316}	R^{D13}	R^{D14}	H
L_{B317}	R^{D13}	R^{D15}	H
L_{B318}	R^{D13}	R^{D16}	H

-continued

L_{Bj}	R^1	R^2	R^3
L_{B319}	R^{D13}	R^{D17}	H
L_{B320}	R^{D13}	R^{D18}	H
L_{B321}	R^{D13}	R^{D19}	H
L_{B322}	R^{D13}	R^{D20}	H
L_{B323}	R^{D13}	R^{D21}	H
L_{B324}	R^{D13}	R^{D22}	H
L_{B325}	R^{D13}	R^{D23}	H
L_{B326}	R^{D13}	R^{D24}	H
L_{B327}	R^{D13}	R^{D25}	H
L_{B328}	R^{D13}	R^{D26}	H
L_{B329}	R^{D13}	R^{D27}	H
L_{B330}	R^{D13}	R^{D28}	H
L_{B331}	R^{D13}	R^{D29}	H
L_{B332}	R^{D13}	R^{D30}	H
L_{B333}	R^{D13}	R^{D31}	H
L_{B334}	R^{D13}	R^{D32}	H
L_{B335}	R^{D13}	R^{D33}	H
L_{B336}	R^{D13}	R^{D34}	H
L_{B337}	R^{D13}	R^{D35}	H
L_{B338}	R^{D13}	R^{D40}	H
L_{B339}	R^{D13}	R^{D41}	H
L_{B340}	R^{D13}	R^{D42}	H
L_{B341}	R^{D13}	R^{D64}	H
L_{B342}	R^{D13}	R^{D66}	H
L_{B343}	R^{D13}	R^{D68}	H
L_{B344}	R^{D13}	R^{D76}	H
L_{B345}	R^{D14}	R^{D5}	H
L_{B346}	R^{D14}	R^{D6}	H
L_{B347}	R^{D14}	R^{D9}	H
L_{B348}	R^{D14}	R^{D10}	H
L_{B349}	R^{D14}	R^{D12}	H
L_{B350}	R^{D14}	R^{D15}	H
L_{B351}	R^{D14}	R^{D16}	H
L_{B352}	R^{D14}	R^{D17}	H
L_{B353}	R^{D14}	R^{D18}	H
L_{B354}	R^{D14}	R^{D19}	H
L_{B355}	R^{D14}	R^{D20}	H
L_{B356}	R^{D14}	R^{D21}	H
L_{B357}	R^{D14}	R^{D22}	H
L_{B358}	R^{D14}	R^{D23}	H
L_{B359}	R^{D14}	R^{D24}	H
L_{B360}	R^{D14}	R^{D25}	H
L_{B361}	R^{D14}	R^{D26}	H
L_{B362}	R^{D14}	R^{D27}	H
L_{B363}	R^{D14}	R^{D28}	H
L_{B364}	R^{D14}	R^{D29}	H
L_{B365}	R^{D14}	R^{D30}	H
L_{B366}	R^{D14}	R^{D31}	H
L_{B367}	R^{D14}	R^{D32}	H
L_{B368}	R^{D14}	R^{D33}	H
L_{B369}	R^{D14}	R^{D34}	H
L_{B370}	R^{D14}	R^{D35}	H
L_{B371}	R^{D14}	R^{D40}	H
L_{B372}	R^{D14}	R^{D41}	H
L_{B373}	R^{D14}	R^{D42}	H
L_{B374}	R^{D14}	R^{D64}	H
L_{B375}	R^{D14}	R^{D66}	H
L_{B376}	R^{D14}	R^{D68}	H
L_{B377}	R^{D14}	R^{D76}	H
L_{B378}	R^{D22}	R^{D5}	H
L_{B379}	R^{D22}	R^{D6}	H
L_{B380}	R^{D22}	R^{D9}	H
L_{B381}	R^{D22}	R^{D10}	H
L_{B382}	R^{D22}	R^{D12}	H
L_{B383}	R^{D22}	R^{D15}	H
L_{B384}	R^{D22}	R^{D16}	H
L_{B385}	R^{D22}	R^{D17}	H
L_{B386}	R^{D22}	R^{D18}	H
L_{B387}	R^{D22}	R^{D19}	H
L_{B388}	R^{D22}	R^{D20}	H
L_{B389}	R^{D22}	R^{D21}	H
L_{B390}	R^{D22}	R^{D23}	H
L_{B391}	R^{D22}	R^{D24}	H
L_{B392}	R^{D22}	R^{D25}	H

-continued

L_{Bj}	R^1	R^2	R^3
L_{B393}	R^{D22}	R^{D26}	H
L_{B394}	R^{D22}	R^{D27}	H
L_{B395}	R^{D22}	R^{D28}	H
L_{B396}	R^{D22}	R^{D29}	H
L_{B397}	R^{D22}	R^{D30}	H
L_{B398}	R^{D22}	R^{D31}	H
L_{B399}	R^{D22}	R^{D32}	H
L_{B400}	R^{D22}	R^{D33}	H
L_{B401}	R^{D22}	R^{D34}	H
L_{B402}	R^{D22}	R^{D35}	H
L_{B403}	R^{D22}	R^{D40}	H
L_{B404}	R^{D22}	R^{D41}	H
L_{B405}	R^{D22}	R^{D42}	H
L_{B406}	R^{D22}	R^{D64}	H
L_{B407}	R^{D22}	R^{D66}	H
L_{B408}	R^{D22}	R^{D68}	H
L_{B409}	R^{D22}	R^{D76}	H
L_{B410}	R^{D26}	R^{D5}	H
L_{B411}	R^{D26}	R^{D6}	H
L_{B412}	R^{D26}	R^{D9}	H
L_{B413}	R^{D26}	R^{D10}	H
L_{B414}	R^{D26}	R^{D12}	H
L_{B415}	R^{D26}	R^{D15}	H
L_{B416}	R^{D26}	R^{D16}	H
L_{B417}	R^{D26}	R^{D17}	H
L_{B418}	R^{D26}	R^{D18}	H
L_{B419}	R^{D26}	R^{D19}	H
L_{B420}	R^{D26}	R^{D20}	H
L_{B421}	R^{D26}	R^{D21}	H
L_{B422}	R^{D26}	R^{D23}	H
L_{B423}	R^{D26}	R^{D24}	H
L_{B424}	R^{D26}	R^{D25}	H
L_{B425}	R^{D26}	R^{D27}	H
L_{B426}	R^{D26}	R^{D28}	H
L_{B427}	R^{D26}	R^{D29}	H
L_{B428}	R^{D26}	R^{D30}	H
L_{B429}	R^{D26}	R^{D31}	H
L_{B430}	R^{D26}	R^{D32}	H
L_{B431}	R^{D26}	R^{D33}	H
L_{B432}	R^{D26}	R^{D34}	H
L_{B433}	R^{D26}	R^{D35}	H
L_{B434}	R^{D26}	R^{D40}	H
L_{B435}	R^{D26}	R^{D41}	H
L_{B436}	R^{D26}	R^{D42}	H
L_{B437}	R^{D26}	R^{D64}	H
L_{B438}	R^{D26}	R^{D66}	H
L_{B439}	R^{D26}	R^{D68}	H
L_{B440}	R^{D26}	R^{D76}	H
L_{B441}	R^{D35}	R^{D5}	H
L_{B442}	R^{D35}	R^{D6}	H
L_{B443}	R^{D35}	R^{D9}	H
L_{B444}	R^{D35}	R^{D10}	H
L_{B445}	R^{D35}	R^{D12}	H
L_{B446}	R^{D35}	R^{D15}	H
L_{B447}	R^{D35}	R^{D16}	H
L_{B448}	R^{D35}	R^{D17}	H
L_{B449}	R^{D35}	R^{D18}	H
L_{B450}	R^{D35}	R^{D19}	H
L_{B451}	R^{D35}	R^{D20}	H
L_{B452}	R^{D35}	R^{D21}	H
L_{B453}	R^{D35}	R^{D23}	H
L_{B454}	R^{D35}	R^{D24}	H
L_{B455}	R^{D35}	R^{D25}	H
L_{B456}	R^{D35}	R^{D27}	H
L_{B457}	R^{D35}	R^{D28}	H
L_{B458}	R^{D35}	R^{D29}	H
L_{B459}	R^{D35}	R^{D30}	H
L_{B460}	R^{D35}	R^{D31}	H
L_{B461}	R^{D35}	R^{D32}	H
L_{B462}	R^{D35}	R^{D33}	H
L_{B463}	R^{D35}	R^{D34}	H
L_{B464}	R^{D35}	R^{D40}	H
L_{B465}	R^{D35}	R^{D41}	H
L_{B466}	R^{D35}	R^{D42}	H

-continued

L_{Bj}	R^1	R^2	R^3
L_{B467}	R^{D35}	R^{D64}	H
L_{B468}	R^{D35}	R^{D66}	H
L_{B469}	R^{D35}	R^{D68}	H
L_{B470}	R^{D35}	R^{D76}	H
L_{B471}	R^{D40}	R^{D5}	H
L_{B472}	R^{D40}	R^D6	H
L_{B473}	R^{D40}	R^D9	H
L_{B474}	R^{D40}	R^{D10}	H
L_{B475}	R^{D40}	R^{D12}	H
L_{B476}	R^{D40}	R^{D15}	H
L_{B477}	R^{D40}	R^{D16}	H
L_{B478}	R^{D40}	R^{D17}	H
L_{B479}	R^{D40}	R^{D18}	H
L_{B480}	R^{D40}	R^{D19}	H
L_{B481}	R^{D40}	R^{D20}	H
L_{B482}	R^{D40}	R^{D21}	H
L_{B483}	R^{D40}	R^{D23}	H
L_{B484}	R^{D40}	R^{D24}	H
L_{B485}	R^{D40}	R^{D25}	H
L_{B486}	R^{D40}	R^{D27}	H
L_{B487}	R^{D40}	R^{D28}	H
L_{B488}	R^{D40}	R^{D29}	H
L_{B489}	R^{D40}	R^{D30}	H
L_{B490}	R^{D40}	R^{D31}	H
L_{B491}	R^{D40}	R^{D32}	H
L_{B492}	R^{D40}	R^{D33}	H
L_{B493}	R^{D40}	R^{D34}	H
L_{B494}	R^{D40}	R^{D41}	H
L_{B495}	R^{D40}	R^{D42}	H
L_{B496}	R^{D40}	R^D64	H
L_{B497}	R^{D40}	R^D66	H
L_{B498}	R^{D40}	R^D68	H
L_{B499}	R^{D40}	R^D76	H
L_{B500}	R^{D41}	R^D5	H
L_{B501}	R^{D41}	R^D6	H
L_{B502}	R^{D41}	R^D9	H
L_{B503}	R^{D41}	R^{D10}	H
L_{B504}	R^{D41}	R^{D12}	H
L_{B505}	R^{D41}	R^{D15}	H
L_{B506}	R^{D41}	R^{D16}	H
L_{B507}	R^{D41}	R^{D17}	H
L_{B508}	R^{D41}	R^{D18}	H
L_{B509}	R^{D41}	R^{D19}	H
L_{B510}	R^{D41}	R^{D20}	H
L_{B511}	R^{D41}	R^{D21}	H
L_{B512}	R^{D41}	R^{D23}	H
L_{B513}	R^{D41}	R^{D24}	H
L_{B514}	R^{D41}	R^{D25}	H
L_{B515}	R^{D41}	R^{D27}	H
L_{B516}	R^{D41}	R^{D28}	H
L_{B517}	R^{D41}	R^{D29}	H
L_{B518}	R^{D41}	R^D30	H
L_{B519}	R^{D41}	R^D31	H
L_{B520}	R^{D41}	R^D32	H
L_{B521}	R^{D41}	R^D33	H
L_{B522}	R^{D41}	R^D34	H
L_{B523}	R^{D41}	R^D42	H
L_{B524}	R^{D41}	R^D64	H
L_{B525}	R^{D41}	R^D66	H
L_{B526}	R^{D41}	R^D68	H
L_{B527}	R^{D41}	R^D76	H
L_{B528}	R^D64	R^D5	H
L_{B529}	R^D64	R^D6	H
L_{B530}	R^D64	R^D9	H
L_{B531}	R^D64	R^{D10}	H
L_{B532}	R^D64	R^{D12}	H
L_{B533}	R^D64	R^{D15}	H
L_{B534}	R^D64	R^{D16}	H
L_{B535}	R^D64	R^{D17}	H
L_{B536}	R^D64	R^{D18}	H
L_{B537}	R^D64	R^{D19}	H
L_{B538}	R^D64	R^{D20}	H
L_{B539}	R^D64	R^{D21}	H
L_{B540}	R^D64	R^{D23}	H

-continued

L_{Bj}	R^1	R^2	R^3
L_{B541}	R^D64	R^{D24}	H
L_{B542}	R^D64	R^{D25}	H
L_{B543}	R^D64	R^{D27}	H
L_{B544}	R^D64	R^{D28}	H
L_{B545}	R^D64	R^{D29}	H
L_{B546}	R^D64	R^{D30}	H
L_{B547}	R^D64	R^{D31}	H
L_{B548}	R^D64	R^{D32}	H
L_{B549}	R^D64	R^{D33}	H
L_{B550}	R^D64	R^{D34}	H
L_{B551}	R^D64	R^{D42}	H
L_{B552}	R^D64	R^D64	H
L_{B553}	R^D64	R^D66	H
L_{B554}	R^D64	R^D68	H
L_{B555}	R^D64	R^D76	H
L_{B556}	R^D66	R^D5	H
L_{B557}	R^D66	R^D6	H
L_{B558}	R^D66	R^D9	H
L_{B559}	R^D66	R^{D10}	H
L_{B560}	R^D66	R^{D12}	H
L_{B561}	R^D66	R^{D15}	H
L_{B562}	R^D66	R^{D16}	H
L_{B563}	R^D66	R^{D17}	H
L_{B564}	R^D66	R^{D18}	H
L_{B565}	R^D66	R^{D19}	H
L_{B566}	R^D66	R^{D20}	H
L_{B567}	R^D66	R^{D21}	H
L_{B568}	R^D66	R^{D23}	H
L_{B569}	R^D66	R^{D24}	H
L_{B570}	R^D66	R^{D25}	H
L_{B571}	R^D66	R^{D27}	H
L_{B572}	R^D66	R^{D28}	H
L_{B573}	R^D66	R^{D29}	H
L_{B574}	R^D66	R^{D30}	H
L_{B575}	R^D66	R^{D31}	H
L_{B576}	R^D66	R^{D32}	H
L_{B577}	R^D66	R^{D33}	H
L_{B578}	R^D66	R^{D34}	H
L_{B579}	R^D66	R^{D42}	H
L_{B580}	R^D66	R^D68	H
L_{B581}	R^D66	R^D76	H
L_{B582}	R^D68	R^D5	H
L_{B583}	R^D68	R^D6	H
L_{B584}	R^D68	R^D9	H
L_{B585}	R^D68	R^{D10}	H
L_{B586}	R^D68	R^{D12}	H
L_{B587}	R^D68	R^{D15}	H
L_{B588}	R^D68	R^{D16}	H
L_{B589}	R^D68	R^{D17}	H
L_{B590}	R^D68	R^{D18}	H
L_{B591}	R^D68	R^{D19}	H
L_{B592}	R^D68	R^{D20}	H
L_{B593}	R^D68	R^{D21}	H
L_{B594}	R^D68	R^{D23}	H
L_{B595}	R^D68	R^{D24}	H
L_{B596}	R^D68	R^{D25}	H
L_{B597}	R^D68	R^{D27}	H
L_{B598}	R^D68	R^{D28}	H
L_{B599}	R^D68	R^{D29}	H
L_{B600}	R^D68	R^{D30}	H
L_{B601}	R^D68	R^{D31}	H
L_{B602}	R^D68	R^{D32}	H
L_{B603}	R^D68	R^{D33}	H
L_{B604}	R^D68	R^{D34}	H
L_{B605}	R^D68	R^{D42}	H
L_{B606}	R^D68	R^D76	H
L_{B607}	R^D76	R^D5	H
L_{B608}	R^D76	R^D6	H
L_{B609}	R^D76	R^D9	H
L_{B610}	R^D76	R^{D10}	H
L_{B611}	R^D76	R^{D12}	H
L_{B612}	R^D76	R^{D15}	H
L_{B613}	R^D76	R^{D16}	H
L_{B614}	R^D76	R^{D17}	H

-continued

L_{Bj}	R^1	R^2	R^3
L_{B615}	R^{D76}	R^{D18}	H
L_{B616}	R^{D76}	R^{D19}	H
L_{B617}	R^{D76}	R^{D20}	H
L_{B618}	R^{D76}	R^{D21}	H
L_{B619}	R^{D76}	R^{D23}	H
L_{B620}	R^{D76}	R^{D24}	H
L_{B621}	R^{D76}	R^{D25}	H
L_{B622}	R^{D76}	R^{D27}	H
L_{B623}	R^{D76}	R^{D28}	H
L_{B624}	R^{D76}	R^{D29}	H
L_{B625}	R^{D76}	R^{D30}	H
L_{B626}	R^{D76}	R^{D31}	H
L_{B627}	R^{D76}	R^{D32}	H
L_{B628}	R^{D76}	R^{D33}	H
L_{B629}	R^{D76}	R^{D34}	H
L_{B630}	R^{D76}	R^{D42}	H
L_{B631}	R^{D1}	R^{D1}	R^{D1}
L_{B632}	R^{D2}	R^{D2}	R^{D1}
L_{B633}	R^{D3}	R^{D3}	R^{D1}
L_{B634}	R^{D4}	R^{D4}	R^{D1}
L_{B635}	R^{D5}	R^{D5}	R^{D1}
L_{B636}	R^{D6}	R^{D6}	R^{D1}
L_{B637}	R^{D7}	R^{D7}	R^{D1}
L_{B638}	R^{D8}	R^{D8}	R^{D1}
L_{B639}	R^{D9}	R^{D9}	R^{D1}
L_{B640}	R^{D10}	R^{D10}	R^{D1}
L_{B641}	R^{D11}	R^{D11}	R^{D1}
L_{B642}	R^{D12}	R^{D12}	R^{D1}
L_{B643}	R^{D13}	R^{D13}	R^{D1}
L_{B644}	R^{D14}	R^{D14}	R^{D1}
L_{B645}	R^{D15}	R^{D15}	R^{D1}
L_{B646}	R^{D16}	R^{D16}	R^{D1}
L_{B647}	R^{D17}	R^{D17}	R^{D1}
L_{B648}	R^{D18}	R^{D18}	R^{D1}
L_{B649}	R^{D19}	R^{D19}	R^{D1}
L_{B650}	R^{D20}	R^{D20}	R^{D1}
L_{B651}	R^{D21}	R^{D21}	R^{D1}
L_{B652}	R^{D22}	R^{D22}	R^{D1}
L_{B653}	R^{D23}	R^{D23}	R^{D1}
L_{B654}	R^{D24}	R^{D24}	R^{D1}
L_{B655}	R^{D25}	R^{D25}	R^{D1}
L_{B656}	R^{D26}	R^{D26}	R^{D1}
L_{B657}	R^{D27}	R^{D27}	R^{D1}
L_{B658}	R^{D28}	R^{D28}	R^{D1}
L_{B659}	R^{D29}	R^{D29}	R^{D1}
L_{B660}	R^{D30}	R^{D30}	R^{D1}
L_{B661}	R^{D31}	R^{D31}	R^{D1}
L_{B662}	R^{D32}	R^{D32}	R^{D1}
L_{B663}	R^{D33}	R^{D33}	R^{D1}
L_{B664}	R^{D34}	R^{D34}	R^{D1}
L_{B665}	R^{D35}	R^{D35}	R^{D1}
L_{B666}	R^{D40}	R^{D40}	R^{D1}
L_{B667}	R^{D41}	R^{D41}	R^{D1}
L_{B668}	R^{D42}	R^{D42}	R^{D1}
L_{B669}	R^{D64}	R^{D64}	R^{D1}
L_{B670}	R^{D66}	R^{D66}	R^{D1}
L_{B671}	R^{D68}	R^{D68}	R^{D1}
L_{B672}	R^{D76}	R^{D76}	R^{D1}
L_{B673}	R^{D1}	R^{D1}	R^{D1}
L_{B674}	R^{D1}	R^{D3}	R^{D1}
L_{B675}	R^{D1}	R^{D4}	R^{D1}
L_{B676}	R^{D1}	R^{D5}	R^{D1}
L_{B677}	R^{D1}	R^{D6}	R^{D1}
L_{B678}	R^{D1}	R^{D7}	R^{D1}
L_{B679}	R^{D1}	R^{D8}	R^{D1}
L_{B680}	R^{D1}	R^{D9}	R^{D1}
L_{B681}	R^{D1}	R^{D10}	R^{D1}
L_{B682}	R^{D1}	R^{D11}	R^{D1}
L_{B683}	R^{D1}	R^{D12}	R^{D1}
L_{B684}	R^{D1}	R^{D13}	R^{D1}
L_{B685}	R^{D1}	R^{D14}	R^{D1}
L_{B686}	R^{D1}	R^{D15}	R^{D1}
L_{B687}	R^{D1}	R^{D16}	R^{D1}
L_{B688}	R^{D1}	R^{D17}	R^{D1}

-continued

L_{Bj}	R^1	R^2	R^3
L_{B689}	R^{D1}	R^{D18}	R^{D1}
L_{B690}	R^{D1}	R^{D19}	R^{D1}
L_{B691}	R^{D1}	R^{D20}	R^{D1}
L_{B692}	R^{D1}	R^{D21}	R^{D1}
L_{B693}	R^{D1}	R^{D22}	R^{D1}
L_{B694}	R^{D1}	R^{D23}	R^{D1}
L_{B695}	R^{D1}	R^{D24}	R^{D1}
L_{B696}	R^{D1}	R^{D25}	R^{D1}
L_{B697}	R^{D1}	R^{D26}	R^{D1}
L_{B698}	R^{D1}	R^{D27}	R^{D1}
L_{B699}	R^{D1}	R^{D28}	R^{D1}
L_{B700}	R^{D1}	R^{D29}	R^{D1}
L_{B701}	R^{D1}	R^{D30}	R^{D1}
L_{B702}	R^{D1}	R^{D31}	R^{D1}
L_{B703}	R^{D1}	R^{D32}	R^{D1}
L_{B704}	R^{D1}	R^{D33}	R^{D1}
L_{B705}	R^{D1}	R^{D34}	R^{D1}
L_{B706}	R^{D1}	R^{D35}	R^{D1}
L_{B707}	R^{D1}	R^{D40}	R^{D1}
L_{B708}	R^{D1}	R^{D41}	R^{D1}
L_{B709}	R^{D1}	R^{D42}	R^{D1}
L_{B710}	R^{D1}	R^{D64}	R^{D1}
L_{B711}	R^{D1}	R^{D66}	R^{D1}
L_{B712}	R^{D1}	R^{D68}	R^{D1}
L_{B713}	R^{D1}	R^{D76}	R^{D1}
L_{B714}	R^{D2}	R^{D1}	R^{D1}
L_{B715}	R^{D2}	R^{D3}	R^{D1}
L_{B716}	R^{D2}	R^{D4}	R^{D1}
L_{B717}	R^{D2}	R^{D5}	R^{D1}
L_{B718}	R^{D2}	R^{D6}	R^{D1}
L_{B719}	R^{D2}	R^{D7}	R^{D1}
L_{B720}	R^{D2}	R^{D8}	R^{D1}
L_{B721}	R^{D2}	R^{D9}	R^{D1}
L_{B722}	R^{D2}	R^{D10}	R^{D1}
L_{B723}	R^{D2}	R^{D11}	R^{D1}
L_{B724}	R^{D2}	R^{D12}	R^{D1}
L_{B725}	R^{D2}	R^{D13}	R^{D1}
L_{B726}	R^{D2}	R^{D14}	R^{D1}
L_{B727}	R^{D2}	R^{D15}	R^{D1}
L_{B728}	R^{D2}	R^{D16}	R^{D1}
L_{B729}	R^{D2}	R^{D17}	R^{D1}
L_{B730}	R^{D2}	R^{D18}	R^{D1}
L_{B731}	R^{D2}	R^{D19}	R^{D1}
L_{B732}	R^{D2}	R^{D20}	R^{D1}
L_{B733}	R^{D2}	R^{D21}	R^{D1}
L_{B734}	R^{D2}	R^{D22}	R^{D1}
L_{B735}	R^{D2}	R^{D23}	R^{D1}
L_{B736}	R^{D2}	R^{D24}	R^{D1}
L_{B737}	R^{D2}	R^{D25}	R^{D1}
L_{B738}	R^{D2}	R^{D26}	R^{D1}
L_{B739}	R^{D2}	R^{D27}	R^{D1}
L_{B740}	R^{D2}	R^{D28}	R^{D1}
L_{B741}	R^{D2}	R^{D29}	R^{D1}
L_{B742}	R^{D2}	R^{D30}	R^{D1}
L_{B743}	R^{D2}	R^{D31}	R^{D1}
L_{B744}	R^{D2}	R^{D32}	R^{D1}
L_{B745}	R^{D2}	R^{D33}	R^{D1}
L_{B746}	R^{D2}	R^{D34}	R^{D1}
L_{B747}	R^{D2}	R^{D35}	R^{D1}
L_{B748}	R^{D2}	R^{D40}	R^{D1}
L_{B749}	R^{D2}	R^{D41}	R^{D1}
L_{B750}	R^{D2}	R^{D42}	R^{D1}
L_{B751}	R^{D2}	R^{D64}	R^{D1}
L_{B752}	R^{D2}	R^{D66}	R^{D1}
L_{B753}	R^{D2}	R^{D68}	R^{D1}
L_{B754}	R^{D2}	R^{D76}	R^{D1}
L_{B755}	R^{D3}	R^{D4}	R^{D1}
L_{B756}	R^{D3}	R^{D5}	R^{D1}
L_{B757}	R^{D3}	R^{D6}	R^{D1}
L_{B758}	R^{D3}	R^{D7}	R^{D1}
L_{B759}	R^{D3}	R^{D8}	R^{D1}
L_{B760}	R^{D3}	R^{D9}	R^{D1}
L_{B761}	R^{D3}	R^{D10}	R^{D1}
L_{B762}	R^{D3}	R^{D11}	R^{D1}

-continued

L_{Bj}	R^1	R^2	R^3
L_{B763}	R^{D3}	R^{D12}	R^{D1}
L_{B764}	R^{D3}	R^{D13}	R^{D1}
L_{B765}	R^{D3}	R^{D14}	R^{D1}
L_{B766}	R^{D3}	R^{D15}	R^{D1}
L_{B767}	R^{D3}	R^{D16}	R^{D1}
L_{B768}	R^{D3}	R^{D17}	R^{D1}
L_{B769}	R^{D3}	R^{D18}	R^{D1}
L_{B770}	R^{D3}	R^{D19}	R^{D1}
L_{B771}	R^{D3}	R^{D20}	R^{D1}
L_{B772}	R^{D3}	R^{D21}	R^{D1}
L_{B773}	R^{D3}	R^{D22}	R^{D1}
L_{B774}	R^{D3}	R^{D23}	R^{D1}
L_{B775}	R^{D3}	R^{D24}	R^{D1}
L_{B776}	R^{D3}	R^{D25}	R^{D1}
L_{B777}	R^{D3}	R^{D26}	R^{D1}
L_{B778}	R^{D3}	R^{D27}	R^{D1}
L_{B779}	R^{D3}	R^{D28}	R^{D1}
L_{B780}	R^{D3}	R^{D29}	R^{D1}
L_{B781}	R^{D3}	R^{D30}	R^{D1}
L_{B782}	R^{D3}	R^{D31}	R^{D1}
L_{B783}	R^{D3}	R^{D32}	R^{D1}
L_{B784}	R^{D3}	R^{D33}	R^{D1}
L_{B785}	R^{D3}	R^{D34}	R^{D1}
L_{B786}	R^{D3}	R^{D35}	R^{D1}
L_{B787}	R^{D3}	R^{D40}	R^{D1}
L_{B788}	R^{D3}	R^{D41}	R^{D1}
L_{B789}	R^{D3}	R^{D42}	R^{D1}
L_{B790}	R^{D3}	R^{D64}	R^{D1}
L_{B791}	R^{D3}	R^{D66}	R^{D1}
L_{B792}	R^{D3}	R^{D68}	R^{D1}
L_{B793}	R^{D3}	R^{D76}	R^{D1}
L_{B794}	R^{D4}	R^{D5}	R^{D1}
L_{B795}	R^{D4}	R^{D6}	R^{D1}
L_{B796}	R^{D4}	R^{D7}	R^{D1}
L_{B797}	R^{D4}	R^{D8}	R^{D1}
L_{B798}	R^{D4}	R^{D9}	R^{D1}
L_{B799}	R^{D4}	R^{D10}	R^{D1}
L_{B800}	R^{D4}	R^{D11}	R^{D1}
L_{B801}	R^{D4}	R^{D12}	R^{D1}
L_{B802}	R^{D4}	R^{D13}	R^{D1}
L_{B803}	R^{D4}	R^{D14}	R^{D1}
L_{B804}	R^{D4}	R^{D15}	R^{D1}
L_{B805}	R^{D4}	R^{D16}	R^{D1}
L_{B806}	R^{D4}	R^{D17}	R^{D1}
L_{B807}	R^{D4}	R^{D18}	R^{D1}
L_{B808}	R^{D4}	R^{D19}	R^{D1}
L_{B809}	R^{D4}	R^{D20}	R^{D1}
L_{B810}	R^{D4}	R^{D21}	R^{D1}
L_{B811}	R^{D4}	R^{D22}	R^{D1}
L_{B812}	R^{D4}	R^{D23}	R^{D1}
L_{B813}	R^{D4}	R^{D24}	R^{D1}
L_{B814}	R^{D4}	R^{D25}	R^{D1}
L_{B815}	R^{D4}	R^{D26}	R^{D1}
L_{B816}	R^{D4}	R^{D27}	R^{D1}
L_{B817}	R^{D4}	R^{D28}	R^{D1}
L_{B818}	R^{D4}	R^{D29}	R^{D1}
L_{B819}	R^{D4}	R^{D30}	R^{D1}
L_{B820}	R^{D4}	R^{D31}	R^{D1}
L_{B821}	R^{D4}	R^{D32}	R^{D1}
L_{B822}	R^{D4}	R^{D33}	R^{D1}
L_{B823}	R^{D4}	R^{D34}	R^{D1}
L_{B824}	R^{D4}	R^{D35}	R^{D1}
L_{B825}	R^{D4}	R^{D40}	R^{D1}
L_{B826}	R^{D4}	R^{D41}	R^{D1}
L_{B827}	R^{D4}	R^{D42}	R^{D1}
L_{B828}	R^{D4}	R^{D64}	R^{D1}
L_{B829}	R^{D4}	R^{D66}	R^{D1}
L_{B830}	R^{D4}	R^{D68}	R^{D1}
L_{B831}	R^{D4}	R^{D76}	R^{D1}
L_{B832}	R^{D4}	R^{D1}	R^{D1}
L_{B833}	R^{D7}	R^{D5}	R^{D1}
L_{B834}	R^{D7}	R^{D6}	R^{D1}
L_{B835}	R^{D7}	R^{D8}	R^{D1}
L_{B836}	R^{D7}	R^{D9}	R^{D1}

-continued

L_{Bj}	R^1	R^2	R^3
L_{B837}	R^{D7}	R^{D10}	R^{D1}
L_{B838}	R^{D7}	R^{D11}	R^{D1}
L_{B839}	R^{D7}	R^{D12}	R^{D1}
L_{B840}	R^{D7}	R^{D13}	R^{D1}
L_{B841}	R^{D7}	R^{D14}	R^{D1}
L_{B842}	R^{D7}	R^{D15}	R^{D1}
L_{B843}	R^{D7}	R^{D16}	R^{D1}
L_{B844}	R^{D7}	R^{D17}	R^{D1}
L_{B845}	R^{D7}	R^{D18}	R^{D1}
L_{B846}	R^{D7}	R^{D19}	R^{D1}
L_{B847}	R^{D7}	R^{D20}	R^{D1}
L_{B848}	R^{D7}	R^{D21}	R^{D1}
L_{B849}	R^{D7}	R^{D22}	R^{D1}
L_{B850}	R^{D7}	R^{D23}	R^{D1}
L_{B851}	R^{D7}	R^{D24}	R^{D1}
L_{B852}	R^{D7}	R^{D25}	R^{D1}
L_{B853}	R^{D7}	R^{D26}	R^{D1}
L_{B854}	R^{D7}	R^{D27}	R^{D1}
L_{B855}	R^{D7}	R^{D28}	R^{D1}
L_{B856}	R^{D7}	R^{D29}	R^{D1}
L_{B857}	R^{D7}	R^{D30}	R^{D1}
L_{B858}	R^{D7}	R^{D31}	R^{D1}
L_{B859}	R^{D7}	R^{D32}	R^{D1}
L_{B860}	R^{D7}	R^{D33}	R^{D1}
L_{B861}	R^{D7}	R^{D34}	R^{D1}
L_{B862}	R^{D7}	R^{D35}	R^{D1}
L_{B863}	R^{D7}	R^{D40}	R^{D1}
L_{B864}	R^{D7}	R^{D41}	R^{D1}
L_{B865}	R^{D7}	R^{D42}	R^{D1}
L_{B866}	R^{D7}	R^{D64}	R^{D1}
L_{B867}	R^{D7}	R^{D66}	R^{D1}
L_{B868}	R^{D7}	R^{D68}	R^{D1}
L_{B869}	R^{D7}	R^{D76}	R^{D1}
L_{B870}	R^{D8}	R^{D5}	R^{D1}
L_{B871}	R^{D8}	R^{D6}	R^{D1}
L_{B872}	R^{D8}	R^{D9}	R^{D1}
L_{B873}	R^{D8}	R^{D10}	R^{D1}
L_{B874}	R^{D8}	R^{D11}	R^{D1}
L_{B875}	R^{D8}	R^{D12}	R^{D1}
L_{B876}	R^{D8}	R^{D13}	R^{D1}
L_{B877}	R^{D8}	R^{D14}	R^{D1}
L_{B878}	R^{D8}	R^{D15}	R^{D1}
L_{B879}	R^{D8}	R^{D16}	R^{D1}
L_{B880}	R^{D8}	R^{D17}	R^{D1}
L_{B881}	R^{D8}	R^{D18}	R^{D1}
L_{B882}	R^{D8}	R^{D19}	R^{D1}
L_{B883}	R^{D8}	R^{D20}	R^{D1}
L_{B884}	R^{D8}	R^{D21}	R^{D1}
L_{B885}	R^{D8}	R^{D22}	R^{D1}
L_{B886}	R^{D8}	R^{D23}	R^{D1}
L_{B887}	R^{D8}	R^{D24}	R^{D1}
L_{B888}	R^{D8}	R^{D25}	R^{D1}
L_{B889}	R^{D8}	R^{D26}	R^{D1}
L_{B890}	R^{D8}	R^{D27}	R^{D1}
L_{B891}	R^{D8}	R^{D28}	R^{D1}
L_{B892}	R^{D8}	R^{D29}	R^{D1}
L_{B893}	R^{D8}	R^{D30}	R^{D1}
L_{B894}	R^{D8}	R^{D31}	R^{D1}
L_{B895}	R^{D8}	R^{D32}	R^{D1}
L_{B896}	R^{D8}	R^{D33}	R^{D1}
L_{B897}	R^{D8}	R^{D34}	R^{D1}
L_{B898}	R^{D8}	R^{D35}	R^{D1}
L_{B899}	R^{D8}	R^{D40}	R^{D1}
L_{B900}	R^{D8}	R^{D41}	R^{D1}
L_{B901}	R^{D8}	R^{D42}	R^{D1}
L_{B902}	R^{D8}	R^{D64}	R^{D1}
L_{B903}	R^{D8}	R^{D66}	R^{D1}
L_{B904}	R^{D8}	R^{D68}	R^{D1}
L_{B905}	R^{D8}	R^{D76}	R^{D1}
L_{B906}	R^{D11}	R^{D5}	R^{D1}
L_{B907}	R^{D11}	R^{D6}	R^{D1}
L_{B908}	R^{D11}	R^{D9}	R^{D1}
L_{B909}	R^{D11}	R^{D10}	R^{D1}
L_{B910}	R^{D11}	R^{D12}	R^{D1}

-continued

L_{Bj}	R^1	R^2	R^3
L_{B1059}	R^{D26}	R^{D31}	R^{D1}
L_{B1060}	R^{D26}	R^{D32}	R^{D1}
L_{B1061}	R^{D26}	R^{D33}	R^{D1}
L_{B1062}	R^{D26}	R^{D34}	R^{D1}
L_{B1063}	R^{D26}	R^{D35}	R^{D1}
L_{B1064}	R^{D26}	R^{D40}	R^{D1}
L_{B1065}	R^{D26}	R^{D41}	R^{D1}
L_{B1066}	R^{D26}	R^{D42}	R^{D1}
L_{B1067}	R^{D26}	R^{D64}	R^{D1}
L_{B1068}	R^{D26}	R^{D66}	R^{D1}
L_{B1069}	R^{D26}	R^{D68}	R^{D1}
L_{B1070}	R^{D26}	R^{D76}	R^{D1}
L_{B1071}	R^{D35}	R^{D5}	R^{D1}
L_{B1072}	R^{D35}	R^{D6}	R^{D1}
L_{B1073}	R^{D35}	R^{D9}	R^{D1}
L_{B1074}	R^{D35}	R^{D10}	R^{D1}
L_{B1075}	R^{D35}	R^{D12}	R^{D1}
L_{B1076}	R^{D35}	R^{D15}	R^{D1}
L_{B1077}	R^{D35}	R^{D16}	R^{D1}
L_{B1078}	R^{D35}	R^{D17}	R^{D1}
L_{B1079}	R^{D35}	R^{D18}	R^{D1}
L_{B1080}	R^{D35}	R^{D19}	R^{D1}
L_{B1081}	R^{D35}	R^{D20}	R^{D1}
L_{B1082}	R^{D35}	R^{D21}	R^{D1}
L_{B1083}	R^{D35}	R^{D23}	R^{D1}
L_{B1084}	R^{D35}	R^{D24}	R^{D1}
L_{B1085}	R^{D35}	R^{D25}	R^{D1}
L_{B1086}	R^{D35}	R^{D27}	R^{D1}
L_{B1087}	R^{D35}	R^{D28}	R^{D1}
L_{B1088}	R^{D35}	R^{D29}	R^{D1}
L_{B1089}	R^{D35}	R^{D30}	R^{D1}
L_{B1090}	R^{D35}	R^{D31}	R^{D1}
L_{B1091}	R^{D35}	R^{D32}	R^{D1}
L_{B1092}	R^{D35}	R^{D33}	R^{D1}
L_{B1093}	R^{D35}	R^{D34}	R^{D1}
L_{B1094}	R^{D35}	R^{D40}	R^{D1}
L_{B1095}	R^{D35}	R^{D41}	R^{D1}
L_{B1096}	R^{D35}	R^{D42}	R^{D1}
L_{B1097}	R^{D35}	R^{D64}	R^{D1}
L_{B1098}	R^{D35}	R^{D66}	R^{D1}
L_{B1099}	R^{D35}	R^{D68}	R^{D1}
L_{B1100}	R^{D35}	R^{D76}	R^{D1}
L_{B1101}	R^{D40}	R^{D5}	R^{D1}
L_{B1102}	R^{D40}	R^{D6}	R^{D1}
L_{B1103}	R^{D40}	R^{D9}	R^{D1}
L_{B1104}	R^{D40}	R^{D10}	R^{D1}
L_{B1105}	R^{D40}	R^{D12}	R^{D1}
L_{B1106}	R^{D40}	R^{D15}	R^{D1}
L_{B1107}	R^{D40}	R^{D16}	R^{D1}
L_{B1108}	R^{D40}	R^{D17}	R^{D1}
L_{B1109}	R^{D40}	R^{D18}	R^{D1}
L_{B1110}	R^{D40}	R^{D19}	R^{D1}
L_{B1111}	R^{D40}	R^{D20}	R^{D1}
L_{B1112}	R^{D40}	R^{D21}	R^{D1}
L_{B1113}	R^{D40}	R^{D23}	R^{D1}
L_{B1114}	R^{D40}	R^{D24}	R^{D1}
L_{B1115}	R^{D40}	R^{D25}	R^{D1}
L_{B1116}	R^{D40}	R^{D27}	R^{D1}
L_{B1117}	R^{D40}	R^{D28}	R^{D1}
L_{B1118}	R^{D40}	R^{D29}	R^{D1}
L_{B1119}	R^{D40}	R^{D30}	R^{D1}
L_{B1120}	R^{D40}	R^{D31}	R^{D1}
L_{B1121}	R^{D40}	R^{D32}	R^{D1}
L_{B1122}	R^{D40}	R^{D33}	R^{D1}
L_{B1123}	R^{D40}	R^{D34}	R^{D1}
L_{B1124}	R^{D40}	R^{D41}	R^{D1}
L_{B1125}	R^{D40}	R^{D42}	R^{D1}
L_{B1126}	R^{D40}	R^{D64}	R^{D1}
L_{B1127}	R^{D40}	R^{D66}	R^{D1}
L_{B1128}	R^{D40}	R^{D68}	R^{D1}
L_{B1129}	R^{D40}	R^{D76}	R^{D1}
L_{B1130}	R^{D41}	R^{D5}	R^{D1}
L_{B1131}	R^{D41}	R^{D6}	R^{D1}
L_{B1132}	R^{D41}	R^{D9}	R^{D1}

-continued

L_{Bj}	R^1	R^2	R^3
L_{B1133}	R^{D41}	R^{D10}	R^{D1}
L_{B1134}	R^{D41}	R^{D12}	R^{D1}
L_{B1135}	R^{D41}	R^{D15}	R^{D1}
L_{B1136}	R^{D41}	R^{D16}	R^{D1}
L_{B1137}	R^{D41}	R^{D17}	R^{D1}
L_{B1138}	R^{D41}	R^{D18}	R^{D1}
L_{B1139}	R^{D41}	R^{D19}	R^{D1}
L_{B1140}	R^{D41}	R^{D20}	R^{D1}
L_{B1141}	R^{D41}	R^{D21}	R^{D1}
L_{B1142}	R^{D41}	R^{D23}	R^{D1}
L_{B1143}	R^{D41}	R^{D24}	R^{D1}
L_{B1144}	R^{D41}	R^{D25}	R^{D1}
L_{B1145}	R^{D41}	R^{D27}	R^{D1}
L_{B1146}	R^{D41}	R^{D28}	R^{D1}
L_{B1147}	R^{D41}	R^{D29}	R^{D1}
L_{B1148}	R^{D41}	R^{D30}	R^{D1}
L_{B1149}	R^{D41}	R^{D31}	R^{D1}
L_{B1150}	R^{D41}	R^{D32}	R^{D1}
L_{B1151}	R^{D41}	R^{D33}	R^{D1}
L_{B1152}	R^{D41}	R^{D34}	R^{D1}
L_{B1153}	R^{D41}	R^{D42}	R^{D1}
L_{B1154}	R^{D41}	R^{D64}	R^{D1}
L_{B1155}	R^{D41}	R^{D66}	R^{D1}
L_{B1156}	R^{D41}	R^{D68}	R^{D1}
L_{B1157}	R^{D41}	R^{D76}	R^{D1}
L_{B1158}	R^{D64}	R^{D5}	R^{D1}
L_{B1159}	R^{D64}	R^{D6}	R^{D1}
L_{B1160}	R^{D64}	R^{D9}	R^{D1}
L_{B1161}	R^{D64}	R^{D10}	R^{D1}
L_{B1162}	R^{D64}	R^{D12}	R^{D1}
L_{B1163}	R^{D64}	R^{D15}	R^{D1}
L_{B1164}	R^{D64}	R^{D16}	R^{D1}
L_{B1165}	R^{D64}	R^{D17}	R^{D1}
L_{B1166}	R^{D64}	R^{D18}	R^{D1}
L_{B1167}	R^{D64}	R^{D19}	R^{D1}
L_{B1168}	R^{D64}	R^{D20}	R^{D1}
L_{B1169}	R^{D64}	R^{D21}	R^{D1}
L_{B1170}	R^{D64}	R^{D23}	R^{D1}
L_{B1171}	R^{D64}	R^{D24}	R^{D1}
L_{B1172}	R^{D64}	R^{D25}	R^{D1}
L_{B1173}	R^{D64}	R^{D27}	R^{D1}
L_{B1174}	R^{D64}	R^{D28}	R^{D1}
L_{B1175}	R^{D64}	R^{D29}	R^{D1}
L_{B1176}	R^{D64}	R^{D30}	R^{D1}
L_{B1177}	R^{D64}	R^{D31}	R^{D1}
L_{B1178}	R^{D64}	R^{D32}	R^{D1}
L_{B1179}	R^{D64}	R^{D33}	R^{D1}
L_{B1180}	R^{D64}	R^{D34}	R^{D1}
L_{B1181}	R^{D64}	R^{D42}	R^{D1}
L_{B1182}	R^{D64}	R^{D64}	R^{D1}
L_{B1183}	R^{D64}	R^{D66}	R^{D1}
L_{B1184}	R^{D64}	R^{D68}	R^{D1}
L_{B1185}	R^{D64}	R^{D76}	R^{D1}
L_{B1186}	R^{D66}	R^{D5}	R^{D1}
L_{B1187}	R^{D66}	R^{D6}	R^{D1}
L_{B1188}	R^{D66}	R^{D9}	R^{D1}
L_{B1189}	R^{D66}	R^{D10}	R^{D1}
L_{B1190}	R^{D66}	R^{D12}	R^{D1}
L_{B1191}	R^{D66}	R^{D15}	R^{D1}
L_{B1192}	R^{D66}	R^{D16}	R^{D1}
L_{B1193}	R^{D66}	R^{D17}	R^{D1}
L_{B1194}	R^{D66}	R^{D18}	R^{D1}
L_{B1195}	R^{D66}	R^{D19}	R^{D1}
L_{B1196}	R^{D66}	R^{D20}	R^{D1}
L_{B1197}	R^{D66}	R^{D21}	R^{D1}
L_{B1198}	R^{D66}	R^{D23}	R^{D1}
L_{B1199}	R^{D66}	R^{D24}	R^{D1}
L_{B1200}	R^{D66}	R^{D25}	R^{D1}
L_{B1201}	R^{D66}	R^{D27}	R^{D1}
L_{B1202}	R^{D66}	R^{D28}	R^{D1}
L_{B1203}	R^{D66}	R^{D29}	R^{D1}
L_{B1204}	R^{D66}	R^{D30}	R^{D1}
L_{B1205}	R^{D66}	R^{D31}	R^{D1}
L_{B1206}	R^{D66}	R^{D32}	R^{D1}

-continued

L_{Bj}	R^1	R^2	R^3
L_{B1207}	R^{D66}	R^{D33}	R^{D1}
L_{B1208}	R^{D66}	R^{D34}	R^{D1}
L_{B1209}	R^{D66}	R^{D42}	R^{D1}
L_{B1210}	R^{D66}	R^{D68}	R^{D1}
L_{B1211}	R^{D66}	R^{D76}	R^{D1}
L_{B1212}	R^{D68}	R^{D5}	R^{D1}
L_{B1213}	R^{D68}	R^{D6}	R^{D1}
L_{B1214}	R^{D68}	R^{D9}	R^{D1}
L_{B1215}	R^{D68}	R^{D10}	R^{D1}
L_{B1216}	R^{D68}	R^{D12}	R^{D1}
L_{B1217}	R^{D68}	R^{D15}	R^{D1}
L_{B1218}	R^{D68}	R^{D16}	R^{D1}
L_{B1219}	R^{D68}	R^{D17}	R^{D1}
L_{B1220}	R^{D68}	R^{D18}	R^{D1}
L_{B1221}	R^{D68}	R^{D19}	R^{D1}
L_{B1222}	R^{D68}	R^{D20}	R^{D1}
L_{B1223}	R^{D68}	R^{D21}	R^{D1}
L_{B1224}	R^{D68}	R^{D23}	R^{D1}
L_{B1225}	R^{D68}	R^{D24}	R^{D1}
L_{B1226}	R^{D68}	R^{D25}	R^{D1}
L_{B1227}	R^{D68}	R^{D27}	R^{D1}
L_{B1228}	R^{D68}	R^{D28}	R^{D1}
L_{B1229}	R^{D68}	R^{D29}	R^{D1}
L_{B1230}	R^{D68}	R^{D30}	R^{D1}
L_{B1231}	R^{D68}	R^{D31}	R^{D1}
L_{B1232}	R^{D68}	R^{D32}	R^{D1}
L_{B1233}	R^{D68}	R^{D33}	R^{D1}
L_{B1234}	R^{D68}	R^{D34}	R^{D1}
L_{B1235}	R^{D68}	R^{D42}	R^{D1}
L_{B1236}	R^{D68}	R^{D76}	R^{D1}
L_{B1237}	R^{D76}	R^{D5}	R^{D1}
L_{B1238}	R^{D76}	R^{D6}	R^{D1}
L_{B1239}	R^{D76}	R^{D9}	R^{D1}
L_{B1240}	R^{D76}	R^{D10}	R^{D1}
L_{B1241}	R^{D76}	R^{D12}	R^{D1}
L_{B1242}	R^{D76}	R^{D15}	R^{D1}
L_{B1243}	R^{D76}	R^{D16}	R^{D1}
L_{B1244}	R^{D76}	R^{D17}	R^{D1}
L_{B1245}	R^{D76}	R^{D18}	R^{D1}
L_{B1246}	R^{D76}	R^{D19}	R^{D1}
L_{B1247}	R^{D76}	R^{D20}	R^{D1}
L_{B1248}	R^{D76}	R^{D21}	R^{D1}
L_{B1249}	R^{D76}	R^{D23}	R^{D1}
L_{B1250}	R^{D76}	R^{D24}	R^{D1}
L_{B1251}	R^{D76}	R^{D25}	R^{D1}
L_{B1252}	R^{D76}	R^{D27}	R^{D1}
L_{B1253}	R^{D76}	R^{D28}	R^{D1}
L_{B1254}	R^{D76}	R^{D29}	R^{D1}
L_{B1255}	R^{D76}	R^{D30}	R^{D1}
L_{B1256}	R^{D76}	R^{D31}	R^{D1}
L_{B1257}	R^{D76}	R^{D32}	R^{D1}
L_{B1258}	R^{D76}	R^{D33}	R^{D1}
L_{B1259}	R^{D76}	R^{D34}	R^{D1}
L_{B1260}	R^{D76}	R^{D42}	R^{D1}

-continued

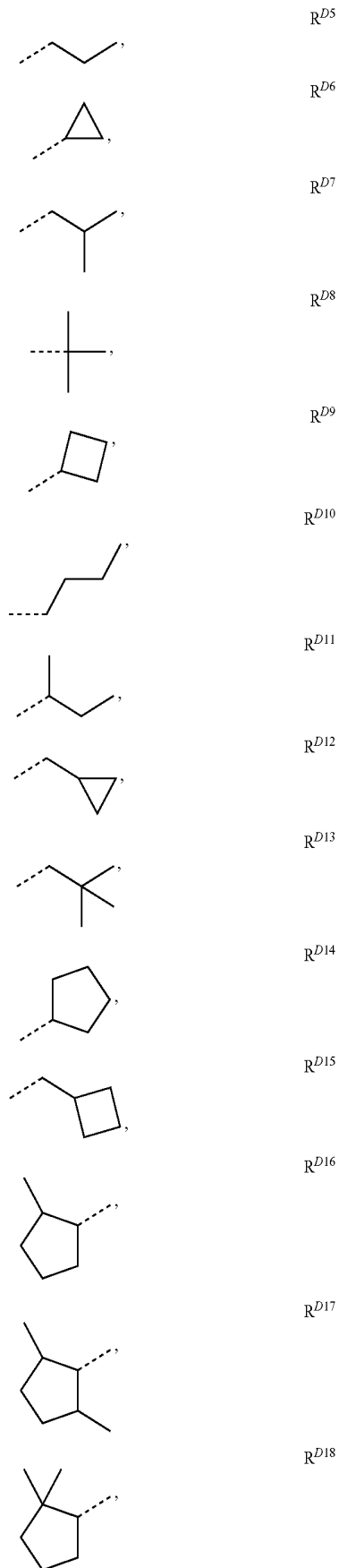

wherein R^{D1} to R^{D81} has the following structures:

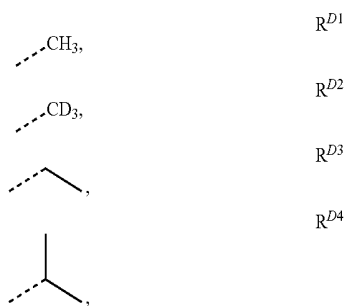

-continued

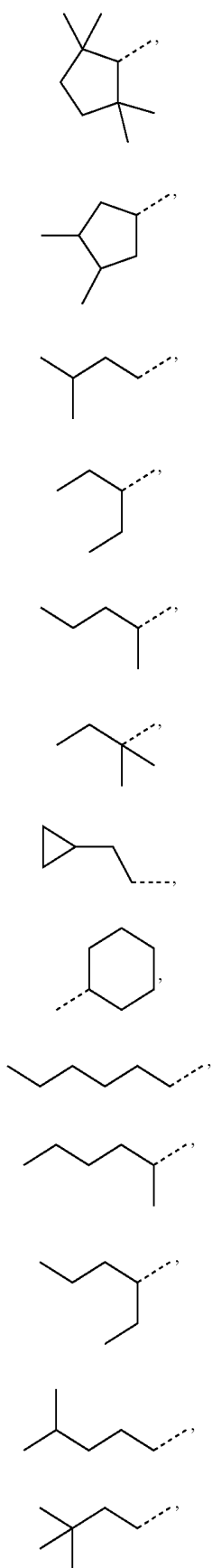

-continued

R^{D19}

R^{D20}

R^{D21}

R^{D22}

R^{D23}

R^{D24}

R^{D25}

R^{D26}

R^{D27}

R^{D28}

R^{D29}

R^{D30}

R^{D31}

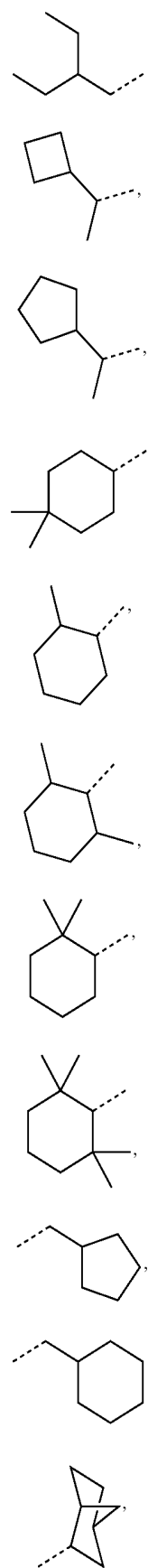

R^{D32}

R^{D33}

R^{D34}

R^{D35}

R^{D36}

R^{D37}

R^{D38}

R^{D39}

R^{D40}

R^{D41}

R^{D42}

-continued

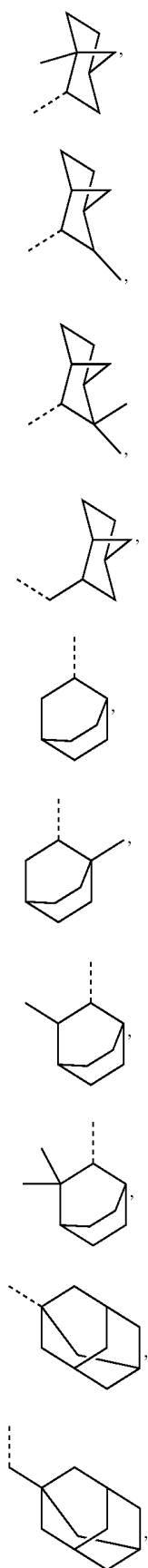

R^{D43}

R^{D44}

R^{D45}

R^{D46}

R^{D47}

R^{D48}

R^{D49}

R^{D50}

R^{D51}

R^{D52}

-continued

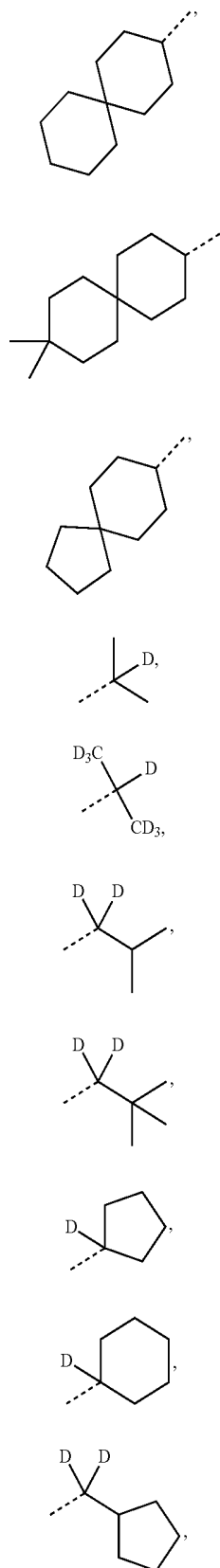

R^{D53}

R^{D54}

R^{D55}

R^{D56}

R^{D57}

R^{D58}

R^{D59}

R^{D60}

R^{D61}

R^{D62}

-continued

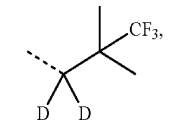
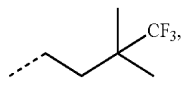
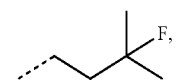
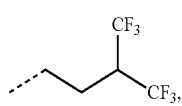
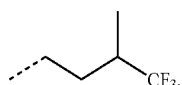
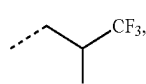
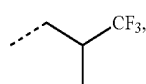
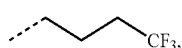
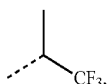
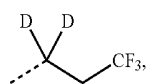
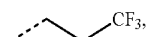
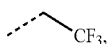
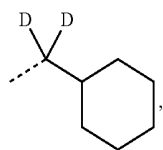

-continued

R^{D63}

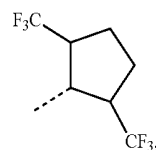

R^{D78}

R^{D64}

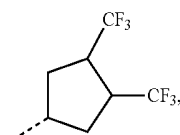

R^{D79}

R^{D65}

R^{D66}

R^{D67}

R^{D68}

R^{D69}

R^{D70}

R^{D71}

R^{D72}

R^{D73}

R^{D74}

R^{D75}

R^{D76}

R^{D77}

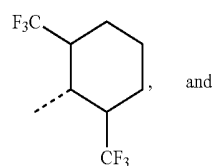

R^{D80}

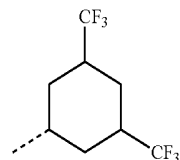

R^{D81}

13. The compound of claim 10, wherein the compound is selected from the group consisting of Compound 1 through Compound 8,512,560; wherein each Compound x has the formula $\text{Ir}(\text{L}_{Ak})_2(\text{L}_{Bj})$;

wherein $x=6756j+k-6756$, k is an integer from 1 to 6756, and j is an integer from 1 to 1260; and wherein L_{B1} through L_{B17} are defined as follows:

L_{B1} through L_{B1260} are based on a structure of Formula XXVII,

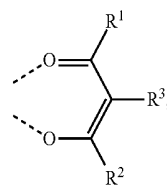

in which R^1 , R^2 , and R^3 are defined as:

R ^{D75}	Ligand	R ¹	R ²	R ³
R ^{D75}	L _{B1}	R ^{D1}	R ^{D1}	H
	L _{B2}	R ^{D2}	R ^{D2}	H
	L _{B3}	R ^{D3}	R ^{D3}	H
R ^{D76}	L _{B4}	R ^{D4}	R ^{D4}	H
	L _{B5}	R ^{D5}	R ^{D5}	H
	L _{B6}	R ^{D6}	R ^{D6}	H
R ^{D77}	L _{B7}	R ^{D7}	R ^{D7}	H
	L _{B8}	R ^{D8}	R ^{D8}	H
	L _{B9}	R ^{D9}	R ^{D9}	H
R ^{D77}	L _{B10}	R ^{D10}	R ^{D10}	H
	L _{B11}	R ^{D11}	R ^{D11}	H
	L _{B12}	R ^{D12}	R ^{D12}	H
	L _{B13}	R ^{D13}	R ^{D13}	H
	L _{B14}	R ^{D14}	R ^{D14}	H
	L _{B15}	R ^{D15}	R ^{D15}	H

-continued

Ligand	R ¹	R ²	R ³
L _{B16}	R ^{D16}	R ^{D16}	H
L _{B17}	R ^{D17}	R ^{D17}	H
L _{B18}	R ^{D18}	R ^{D18}	H
L _{B19}	R ^{D19}	R ^{D19}	H
L _{B20}	R ^{D20}	R ^{D20}	H
L _{B21}	R ^{D21}	R ^{D21}	H
L _{B22}	R ^{D22}	R ^{D22}	H
L _{B23}	R ^{D23}	R ^{D23}	H
L _{B24}	R ^{D24}	R ^{D24}	H
L _{B25}	R ^{D25}	R ^{D25}	H
L _{B26}	R ^{D26}	R ^{D26}	H
L _{B27}	R ^{D27}	R ^{D27}	H
L _{B28}	R ^{D28}	R ^{D28}	H
L _{B29}	R ^{D29}	R ^{D29}	H
L _{B30}	R ^{D30}	R ^{D30}	H
L _{B31}	R ^{D31}	R ^{D31}	H
L _{B32}	R ^{D32}	R ^{D32}	H
L _{B33}	R ^{D33}	R ^{D33}	H
L _{B34}	R ^{D34}	R ^{D34}	H
L _{B35}	R ^{D35}	R ^{D35}	H
L _{B36}	R ^{D40}	R ^{D40}	H
L _{B37}	R ^{D41}	R ^{D41}	H
L _{B38}	R ^{D42}	R ^{D42}	H
L _{B39}	R ^{D64}	R ^{D64}	H
L _{B40}	R ^{D66}	R ^{D66}	H
L _{B41}	R ^{D68}	R ^{D68}	H
L _{B42}	R ^{D76}	R ^{D76}	H
L _{B43}	R ^{D1}	R ^{D2}	H
L _{B44}	R ^{D1}	R ^{D3}	H
L _{B45}	R ^{D1}	R ^{D4}	H
L _{B46}	R ^{D1}	R ^{D5}	H
L _{B47}	R ^{D1}	R ^{D6}	H
L _{B48}	R ^{D1}	R ^{D7}	H
L _{B49}	R ^{D1}	R ^{D8}	H
L _{B50}	R ^{D1}	R ^{D9}	H
L _{B51}	R ^{D1}	R ^{D10}	H
L _{B52}	R ^{D1}	R ^{D11}	H
L _{B53}	R ^{D1}	R ^{D12}	H
L _{B54}	R ^{D1}	R ^{D13}	H
L _{B55}	R ^{D1}	R ^{D14}	H
L _{B56}	R ^{D1}	R ^{D15}	H
L _{B57}	R ^{D1}	R ^{D16}	H
L _{B58}	R ^{D1}	R ^{D17}	H
L _{B59}	R ^{D1}	R ^{D18}	H
L _{B60}	R ^{D1}	R ^{D19}	H
L _{B61}	R ^{D1}	R ^{D20}	H
L _{B62}	R ^{D1}	R ^{D21}	H
L _{B63}	R ^{D1}	R ^{D22}	H
L _{B64}	R ^{D1}	R ^{D23}	H
L _{B65}	R ^{D1}	R ^{D24}	H
L _{B66}	R ^{D1}	R ^{D25}	H
L _{B67}	R ^{D1}	R ^{D26}	H
L _{B68}	R ^{D1}	R ^{D27}	H
L _{B69}	R ^{D1}	R ^{D28}	H
L _{B70}	R ^{D1}	R ^{D29}	H
L _{B71}	R ^{D1}	R ^{D30}	H
L _{B72}	R ^{D1}	R ^{D31}	H
L _{B73}	R ^{D1}	R ^{D32}	H
L _{B74}	R ^{D1}	R ^{D33}	H
L _{B75}	R ^{D1}	R ^{D34}	H
L _{B76}	R ^{D1}	R ^{D35}	H
L _{B77}	R ^{D1}	R ^{D40}	H
L _{B78}	R ^{D1}	R ^{D41}	H
L _{B79}	R ^{D1}	R ^{D42}	H
L _{B80}	R ^{D1}	R ^{D64}	H
L _{B81}	R ^{D1}	R ^{D66}	H
L _{B82}	R ^{D1}	R ^{D68}	H
L _{B83}	R ^{D1}	R ⁰⁷⁶	H
L _{B84}	R ^{D2}	R ^{D1}	H
L _{B85}	R ^{D2}	R ^{D3}	H
L _{B86}	R ^{D2}	R ^{D4}	H
L _{B87}	R ^{D2}	R ^{D5}	H
L _{B88}	R ^{D2}	R ^{D6}	H
L _{B89}	R ^{D2}	R ^{D7}	H

-continued

Ligand	R ¹	R ²	R ³
L _{B90}	R ^{D2}	R ^{D8}	H
L _{B91}	R ^{D2}	R ^{D9}	H
L _{B92}	R ^{D2}	R ^{D10}	H
L _{B93}	R ^{D2}	R ^{D11}	H
L _{B94}	R ^{D2}	R ^{D12}	H
L _{B95}	R ^{D2}	R ^{D13}	H
L _{B96}	R ^{D2}	R ^{D14}	H
L _{B97}	R ^{D2}	R ^{D15}	H
L _{B98}	R ^{D2}	R ^{D16}	H
L _{B99}	R ^{D2}	R ^{D17}	H
L _{B100}	R ^{D2}	R ^{D18}	H
L _{B101}	R ^{D2}	R ^{D19}	H
L _{B102}	R ^{D2}	R ^{D20}	H
L _{B103}	R ^{D2}	R ^{D21}	H
L _{B104}	R ^{D2}	R ^{D22}	H
L _{B105}	R ^{D2}	R ^{D23}	H
L _{B106}	R ^{D2}	R ^{D24}	H
L _{B107}	R ^{D2}	R ^{D25}	H
L _{B108}	R ^{D2}	R ^{D26}	H
L _{B109}	R ^{D2}	R ^{D27}	H
L _{B110}	R ^{D2}	R ^{D28}	H
L _{B111}	R ^{D2}	R ^{D29}	H
L _{B112}	R ^{D2}	R ^{D30}	H
L _{B113}	R ^{D2}	R ^{D31}	H
L _{B114}	R ^{D2}	R ^{D32}	H
L _{B115}	R ^{D2}	R ^{D33}	H
L _{B116}	R ^{D2}	R ^{D34}	H
L _{B117}	R ^{D2}	R ^{D35}	H
L _{B118}	R ^{D3}	R ^{D40}	H
L _{B119}	R ^{D2}	R ^{D41}	H
L _{B120}	R ^{D2}	R ^{D42}	H
L _{B121}	R ^{D2}	R ^{D64}	H
L _{B122}	R ^{D2}	R ^{D66}	H
L _{B123}	R ^{D2}	R ^{D68}	H
L _{B124}	R ^{D2}	R ^{D76}	H
L _{B125}	R ^{D3}	R ^{D4}	H
L _{B126}	R ^{D3}	R ^{D5}	H
L _{B127}	R ^{D3}	R ^{D6}	H
L _{B128}	R ^{D3}	R ^{D7}	H
L _{B129}	R ^{D3}	R ^{D8}	H
L _{B130}	R ^{D3}	R ^{D9}	H
L _{B131}	R ^{D3}	R ^{D10}	H
L _{B132}	R ^{D3}	R ^{D11}	H
L _{B133}	R ^{D3}	R ^{D12}	H
L _{B134}	R ^{D3}	R ^{D13}	H
L _{B135}	R ^{D3}	R ^{D14}	H
L _{B136}	R ^{D3}	R ^{D15}	H
L _{B137}	R ^{D3}	R ^{D16}	H
L _{B138}	R ^{D3}	R ^{D17}	H
L _{B139}	R ^{D3}	R ^{D18}	H
L _{B140}	R ^{D3}	R ^{D19}	H
L _{B141}	R ^{D3}	R ^{D20}	H
L _{B142}	R ^{D3}	R ^{D21}	H
L _{B143}	R ^{D3}	R ^{D22}	H
L _{B144}	R ^{D3}	R ^{D23}	H
L _{B145}	R ^{D3}	R ^{D24}	H
L _{B146}	R ^{D3}	R ^{D25}	H
L _{B147}	R ^{D3}	R ^{D26}	H
L _{B148}	R ^{D3}	R ^{D27}	H
L _{B149}	R ^{D3}	R ^{D28}	H
L _{B150}	R ^{D3}	R ^{D29}	H
L _{B151}	R ^{D3}	R ^{D30}	H
L _{B152}	R ^{D3}	R ^{D31}	H
L _{B153}	R ^{D3}	R ^{D32}	H
L _{B154}	R ^{D3}	R ^{D33}	H
L _{B155}	R ^{D3}	R ^{D34}	H
L _{B156}	R ^{D3}	R ^{D35}	H
L _{B157}	R ^{D3}	R ^{D40}	H
L _{B158}	R ^{D3}	R ^{D41}	H
L _{B159}	R ^{D3}	R ^{D42}	H
L _{B160}	R ^{D3}	R ^{D64}	H
L _{B161}	R ^{D3}	R ^{D66}	H
L _{B162}	R ^{D3}	R ^{D68}	H
L _{B163}	R ^{D3}	R ^{D76}	H

-continued

Ligand	R ¹	R ²	R ³
L _{B164}	R ^{D4}	R ^{D5}	H
L _{B165}	R ^{D4}	R ^{D6}	H
L _{B166}	R ^{D4}	R ^{D7}	H
L _{B167}	R ^{D4}	R ^{D8}	H
L _{B168}	R ^{D4}	R ^{D9}	H
L _{B169}	R ^{D4}	R ^{D10}	H
L _{B170}	R ^{D4}	R ^{D11}	H
L _{B171}	R ^{D4}	R ^{D12}	H
L _{B172}	R ^{D4}	R ^{D13}	H
L _{B173}	R ^{D4}	R ^{D14}	H
L _{B174}	R ^{D4}	R ^{D15}	H
L _{B175}	R ^{D4}	R ^{D16}	H
L _{B176}	R ^{D4}	R ^{D17}	H
L _{B177}	R ^{D4}	R ^{D18}	H
L _{B178}	R ^{D4}	R ^{D19}	H
L _{B179}	R ^{D4}	R ^{D20}	H
L _{B180}	R ^{D4}	R ^{D21}	H
L _{B181}	R ^{D4}	R ^{D22}	H
L _{B182}	R ^{D4}	R ^{D23}	H
L _{B183}	R ^{D4}	R ^{D24}	H
L _{B184}	R ^{D4}	R ^{D25}	H
L _{B185}	R ^{D4}	R ^{D26}	H
L _{B186}	R ^{D4}	R ^{D27}	H
L _{B187}	R ^{D4}	R ^{D28}	H
L _{B188}	R ^{D4}	R ^{D29}	H
L _{B189}	R ^{D4}	R ^{D30}	H
L _{B190}	R ^{D4}	R ^{D31}	H
L _{B191}	R ^{D4}	R ^{D32}	H
L _{B192}	R ^{D4}	R ^{D33}	H
L _{B193}	R ^{D4}	R ^{D34}	H
L _{B194}	R ^{D4}	R ^{D35}	H
L _{B195}	R ^{D4}	R ^{D40}	H
L _{B196}	R ^{D4}	R ^{D41}	H
L _{B197}	R ^{D4}	R ^{D42}	H
L _{B198}	R ^{D4}	R ^{D64}	H
L _{B199}	R ^{D4}	R ^{D66}	H
L _{B200}	R ^{D4}	R ^{D68}	H
L _{B201}	R ^{D4}	R ^{D76}	H
L _{B202}	R ^{D4}	R ^{D1}	H
L _{B203}	R ^{D7}	R ^{D5}	H
L _{B204}	R ^{D7}	R ^{D6}	H
L _{B205}	R ^{D7}	R ^{D8}	H
L _{B206}	R ^{D7}	R ^{D9}	H
L _{B207}	R ^{D7}	R ^{D10}	H
L _{B208}	R ^{D7}	R ^{D11}	H
L _{B209}	R ^{D7}	R ^{D12}	H
L _{B210}	R ^{D7}	R ^{D13}	H
L _{B211}	R ^{D7}	R ^{D14}	H
L _{B212}	R ^{D7}	R ^{D15}	H
L _{B213}	R ^{D7}	R ^{D16}	H
L _{B214}	R ^{D7}	R ^{D17}	H
L _{B215}	R ^{D7}	R ^{D18}	H
L _{B216}	R ^{D7}	R ^{D19}	H
L _{B217}	R ^{D7}	R ^{D20}	H
L _{B218}	R ^{D7}	R ^{D21}	H
L _{B219}	R ^{D7}	R ^{D22}	H
L _{B220}	R ^{D7}	R ^{D23}	H
L _{B221}	R ^{D7}	R ^{D24}	H
L _{B222}	R ^{D7}	R ^{D25}	H
L _{B223}	R ^{D7}	R ^{D26}	H
L _{B224}	R ^{D7}	R ^{D27}	H
L _{B225}	R ^{D7}	R ^{D28}	H
L _{B226}	R ^{D7}	R ^{D29}	H
L _{B227}	R ^{D7}	R ^{D30}	H
L _{B228}	R ^{D7}	R ^{D31}	H
L _{B229}	R ^{D7}	R ^{D32}	H
L _{B230}	R ^{D7}	R ^{D33}	H
L _{B231}	R ^{D7}	R ^{D34}	H
L _{B232}	R ^{D7}	R ^{D35}	H
L _{B233}	R ^{D7}	R ^{D40}	H
L _{B234}	R ^{D7}	R ^{D41}	H
L _{B235}	R ^{D7}	R ^{D42}	H
L _{B236}	R ^{D7}	R ^{D64}	H
L _{B237}	R ^{D7}	R ^{D66}	H

-continued

Ligand	R ¹	R ²	R ³
L _{B238}	R ^{D7}	R ^{D68}	H
L _{B239}	R ^{D7}	R ^{D76}	H
L _{B240}	R ^{D8}	R ^{D5}	H
L _{B241}	R ^{D8}	R ^{D6}	H
L _{B242}	R ^{D8}	R ^{D9}	H
L _{B243}	R ^{D8}	R ^{D10}	H
L _{B244}	R ^{D8}	R ^{D11}	H
L _{B245}	R ^{D8}	R ^{D12}	H
L _{B246}	R ^{D8}	R ^{D13}	H
L _{B247}	R ^{D8}	R ^{D14}	H
L _{B248}	R ^{D8}	R ^{D15}	H
L _{B249}	R ^{D8}	R ^{D16}	H
L _{B250}	R ^{D8}	R ^{D17}	H
L _{B251}	R ^{D8}	R ^{D18}	H
L _{B252}	R ^{D8}	R ^{D19}	H
L _{B253}	R ^{D8}	R ^{D20}	H
L _{B254}	R ^{D8}	R ^{D21}	H
L _{B255}	R ^{D8}	R ^{D22}	H
L _{B256}	R ^{D8}	R ^{D23}	H
L _{B257}	R ^{D8}	R ^{D24}	H
L _{B258}	R ^{D8}	R ^{D25}	H
L _{B259}	R ^{D8}	R ^{D26}	H
L _{B260}	R ^{D8}	R ^{D27}	H
L _{B261}	R ^{D8}	R ^{D28}	H
L _{B262}	R ^{D8}	R ^{D29}	H
L _{B263}	R ^{D8}	R ^{D30}	H
L _{B264}	R ^{D8}	R ^{D31}	H
L _{B265}	R ^{D8}	R ^{D32}	H
L _{B266}	R ^{D8}	R ^{D33}	H
L _{B267}	R ^{D8}	R ^{D34}	H
L _{B268}	R ^{D8}	R ^{D35}	H
L _{B269}	R ^{D8}	R ^{D40}	H
L _{B270}	R ^{D8}	R ^{D41}	H
L _{B271}	R ^{D8}	R ^{D42}	H
L _{B272}	R ^{D8}	R ^{D64}	H
L _{B273}	R ^{D8}	R ^{D66}	H
L _{B274}	R ^{D8}	R ^{D68}	H
L _{B275}	R ^{D8}	R ^{D76}	H
L _{B276}	R ^{D11}	R ^{D5}	H
L _{B277}	R ^{D11}	R ^{D6}	H
L _{B278}	R ^{D11}	R ^{D9}	H
L _{B279}	R ^{D11}	R ^{D10}	H
L _{B280}	R ^{D11}	R ^{D12}	H
L _{B281}	R ^{D11}	R ^{D13}	H
L _{B282}	R ^{D11}	R ^{D14}	H
L _{B283}	R ^{D11}	R ^{D15}	H
L _{B284}	R ^{D11}	R ^{D16}	H
L _{B285}	R ^{D11}	R ^{D17}	H
L _{B286}	R ^{D11}	R ^{D18}	H
L _{B287}	R ^{D11}	R ^{D19}	H
L _{B288}	R ^{D11}	R ^{D20}	H
L _{B289}	R ^{D11}	R ^{D21}	H
L _{B290}	R ^{D11}	R ^{D22}	H
L _{B291}	R ^{D11}	R ^{D23}	H
L _{B292}	R ^{D11}	R ^{D24}	H
L _{B293}	R ^{D11}	R ^{D25}	H
L _{B294}	R ^{D11}	R ^{D26}	H
L _{B295}	R ^{D11}	R ^{D27}	H
L _{B296}	R ^{D11}	R ^{D28}	H
L _{B297}	R ^{D11}	R ^{D29}	H
L _{B298}	R ^{D11}	R ^{D30}	H
L _{B299}	R ^{D11}	R ^{D31}	H
L _{B300}	R ^{D11}	R ^{D32}	H
L _{B301}	R ^{D11}	R ^{D33}	H
L _{B302}	R ^{D11}	R ^{D34}	H
L _{B303}	R ^{D11}	R ^{D35}	H
L _{B304}	R ^{D11}	R ^{D40}	H
L _{B305}	R ^{D11}	R ^{D41}	H
L _{B306}	R ^{D11}	R ^{D42}	H
L _{B307}	R ^{D11}	R ^{D64}	H
L _{B308}	R ^{D11}	R ^{D66}	H
L _{B309}	R ^{D11}	R ^{D68}	H
L _{B310}	R ^{D11}	R ^{D76}	H
L _{B311}	R ^{D13}	R ^{D5}	H

-continued

Ligand	R ¹	R ²	R ³
L _{B312}	R ^{D13}	R ^{D6}	H
L _{B313}	R ^{D13}	R ^{D9}	H
L _{B314}	R ^{D13}	R ^{D10}	H
L _{B315}	R ^{D13}	R ^{D12}	H
L _{B316}	R ^{D13}	R ^{D14}	H
L _{B317}	R ^{D13}	R ^{D15}	H
L _{B318}	R ^{D13}	R ^{D16}	H
L _{B319}	R ^{D13}	R ^{D17}	H
L _{B320}	R ^{D13}	R ^{D18}	H
L _{B321}	R ^{D13}	R ^{D19}	H
L _{B322}	R ^{D13}	R ^{D20}	H
L _{B323}	R ^{D13}	R ^{D21}	H
L _{B324}	R ^{D13}	R ^{D22}	H
L _{B325}	R ^{D13}	R ^{D23}	H
L _{B326}	R ^{D13}	R ^{D24}	H
L _{B327}	R ^{D13}	R ^{D25}	H
L _{B328}	R ^{D13}	R ^{D26}	H
L _{B329}	R ^{D13}	R ^{D27}	H
L _{B330}	R ^{D13}	R ^{D28}	H
L _{B331}	R ^{D13}	R ^{D29}	H
L _{B332}	R ^{D13}	R ^{D30}	H
L _{B333}	R ^{D13}	R ^{D31}	H
L _{B334}	R ^{D13}	R ^{D32}	H
L _{B335}	R ^{D13}	R ^{D33}	H
L _{B336}	R ^{D13}	R ^{D34}	H
L _{B337}	R ^{D13}	R ^{D35}	H
L _{B338}	R ^{D13}	R ^{D40}	H
L _{B339}	R ^{D13}	R ^{D41}	H
L _{B340}	R ^{D13}	R ^{D42}	H
L _{B341}	R ^{D13}	R ^{D64}	H
L _{B342}	R ^{D13}	R ^{D66}	H
L _{B343}	R ^{D13}	R ^{D68}	H
L _{B344}	R ^{D13}	R ^{D76}	H
L _{B345}	R ^{D14}	R ^{D5}	H
L _{B346}	R ^{D14}	R ^{D6}	H
L _{B347}	R ^{D14}	R ^{D9}	H
L _{B348}	R ^{D14}	R ^{D10}	H
L _{B349}	R ^{D14}	R ^{D12}	H
L _{B350}	R ^{D14}	R ^{D15}	H
L _{B351}	R ^{D14}	R ^{D16}	H
L _{B352}	R ^{D14}	R ^{D17}	H
L _{B353}	R ^{D14}	R ^{D18}	H
L _{B354}	R ^{D14}	R ^{D19}	H
L _{B355}	R ^{D14}	R ^{D20}	H
L _{B356}	R ^{D14}	R ^{D21}	H
L _{B357}	R ^{D14}	R ^{D22}	H
L _{B358}	R ^{D14}	R ^{D23}	H
L _{B359}	R ^{D14}	R ^{D24}	H
L _{B360}	R ^{D14}	R ^{D25}	H
L _{B361}	R ^{D14}	R ^{D26}	H
L _{B362}	R ^{D14}	R ^{D27}	H
L _{B363}	R ^{D14}	R ^{D28}	H
L _{B364}	R ^{D14}	R ^{D29}	H
L _{B365}	R ^{D14}	R ^{D30}	H
L _{B366}	R ^{D14}	R ^{D31}	H
L _{B367}	R ^{D14}	R ^{D32}	H
L _{B368}	R ^{D14}	R ^{D33}	H
L _{B369}	R ^{D14}	R ^{D34}	H
L _{B370}	R ^{D14}	R ^{D35}	H
L _{B371}	R ^{D14}	R ^{D40}	H
L _{B372}	R ^{D14}	R ^{D41}	H
L _{B373}	R ^{D14}	R ^{D42}	H
L _{B374}	R ^{D14}	R ^{D64}	H
L _{B375}	R ^{D14}	R ^{D66}	H
L _{B376}	R ^{D14}	R ^{D68}	H
L _{B377}	R ^{D14}	R ^{D76}	H
L _{B378}	R ^{D22}	R ^{D5}	H
L _{B379}	R ^{D22}	R ^{D6}	H
L _{B380}	R ^{D22}	R ^{D9}	H
L _{B381}	R ^{D22}	R ^{D10}	H
L _{B382}	R ^{D22}	R ^{D12}	H
L _{B383}	R ^{D22}	R ^{D15}	H
L _{B384}	R ^{D22}	R ^{D16}	H
L _{B385}	R ^{D22}	R ^{D17}	H

-continued

Ligand	R ¹	R ²	R ³
L _{B386}	R ^{D22}	R ^{D18}	H
L _{B387}	R ^{D22}	R ^{D19}	H
L _{B388}	R ^{D22}	R ^{D20}	H
L _{B389}	R ^{D22}	R ^{D21}	H
L _{B390}	R ^{D22}	R ^{D23}	H
L _{B391}	R ^{D22}	R ^{D24}	H
L _{B392}	R ^{D22}	R ^{D25}	H
L _{B393}	R ^{D22}	R ^{D26}	H
L _{B394}	R ^{D22}	R ^{D27}	H
L _{B395}	R ^{D22}	R ^{D28}	H
L _{B396}	R ^{D22}	R ^{D29}	H
L _{B397}	R ^{D22}	R ^{D30}	H
L _{B398}	R ^{D22}	R ^{D31}	H
L _{B399}	R ^{D22}	R ^{D32}	H
L _{B400}	R ^{D22}	R ^{D33}	H
L _{B401}	R ^{D22}	R ^{D34}	H
L _{B402}	R ^{D22}	R ^{D35}	H
L _{B403}	R ^{D22}	R ^{D40}	H
L _{B404}	R ^{D22}	R ^{D41}	H
L _{B405}	R ^{D22}	R ^{D42}	H
L _{B406}	R ^{D22}	R ^{D64}	H
L _{B407}	R ^{D22}	R ^{D66}	H
L _{B408}	R ^{D22}	R ^{D68}	H
L _{B409}	R ^{D22}	R ^{D76}	H
L _{B410}	R ^{D26}	R ^{D5}	H
L _{B411}	R ^{D26}	R ^{D6}	H
L _{B412}	R ^{D26}	R ^{D9}	H
L _{B413}	R ^{D26}	R ^{D10}	H
L _{B414}	R ^{D26}	R ^{D12}	H
L _{B415}	R ^{D26}	R ^{D15}	H
L _{B416}	R ^{D26}	R ^{D16}	H
L _{B417}	R ^{D26}	R ^{D17}	H
L _{B418}	R ^{D26}	R ^{D18}	H
L _{B419}	R ^{D26}	R ^{D19}	H
L _{B420}	R ^{D26}	R ^{D20}	H
L _{B421}	R ^{D26}	R ^{D21}	H
L _{B422}	R ^{D26}	R ^{D23}	H
L _{B423}	R ^{D26}	R ^{D24}	H
L _{B424}	R ^{D26}	R ^{D25}	H
L _{B425}	R ^{D26}	R ^{D27}	H
L _{B426}	R ^{D26}	R ^{D28}	H
L _{B427}	R ^{D26}	R ^{D29}	H
L _{B428}	R ^{D26}	R ^{D30}	H
L _{B429}	R ^{D26}	R ^{D31}	H
L _{B430}	R ^{D26}	R ^{D32}	H
L _{B431}	R ^{D26}	R ^{D33}	H
L _{B432}	R ^{D26}	R ^{D34}	H
L _{B433}	R ^{D26}	R ^{D35}	H
L _{B434}	R ^{D26}	R ^{D40}	H
L _{B435}	R ^{D26}	R ^{D41}	H
L _{B436}	R ^{D26}	R ^{D42}	H
L _{B437}	R ^{D26}	R ^{D64}	H
L _{B438}	R ^{D26}	R ^{D66}	H
L _{B439}	R ^{D26}	R ^{D68}	H
L _{B440}	R ^{D26}	R ^{D76}	H
L _{B441}	R ^{D35}	R ^{D5}	H
L _{B442}	R ^{D35}	R ^{D6}	H
L _{B443}	R ^{D35}	R ^{D9}	H
L _{B444}	R ^{D35}	R ^{D10}	H
L _{B445}	R ^{D35}	R ^{D12}	H
L _{B446}	R ^{D35}	R ^{D15}	H
L _{B447}	R ^{D35}	R ^{D16}	H
L _{B448}	R ^{D35}	R ^{D17}	H
L _{B449}	R ^{D35}	R ^{D18}	H
L _{B450}	R ^{D35}	R ^{D19}	H
L _{B451}	R ^{D35}	R ^{D20}	H
L _{B452}	R ^{D35}	R ^{D21}	H
L _{B453}	R ^{D35}	R ^{D23}	H
L _{B454}	R ^{D35}	R ^{D24}	H
L _{B455}	R ^{D35}	R ^{D25}	H
L _{B456}	R ^{D35}	R ^{D27}	H
L _{B457}	R ^{D35}	R ^{D28}	H
L _{B458}	R ^{D35}	R ^{D29}	H
L _{B459}	R ^{D35}	R ^{D30}	H

-continued

Ligand	R ¹	R ²	R ³
L _{B460}	R ^{D35}	R ^{D31}	H
L _{B461}	R ^{D35}	R ^{D32}	H
L _{B462}	R ^{D35}	R ^{D33}	H
L _{B463}	R ^{D35}	R ^{D34}	H
L _{B464}	R ^{D35}	R ^{D40}	H
L _{B465}	R ^{D35}	R ^{D41}	H
L _{B466}	R ^{D35}	R ^{D42}	H
L _{B467}	R ^{D35}	R ^{D64}	H
L _{B468}	R ^{D35}	R ^{D66}	H
L _{B469}	R ^{D35}	R ^{D68}	H
L _{B470}	R ^{D35}	R ^{D76}	H
L _{B471}	R ^{D40}	R ^{D5}	H
L _{B472}	R ^{D40}	R ^{D6}	H
L _{B473}	R ^{D40}	R ^{D9}	H
L _{B474}	R ^{D40}	R ^{D10}	H
L _{B475}	R ^{D40}	R ^{D12}	H
L _{B476}	R ^{D40}	R ^{D15}	H
L _{B477}	R ^{D40}	R ^{D16}	H
L _{B478}	R ^{D40}	R ^{D17}	H
L _{B479}	R ^{D40}	R ^{D18}	H
L _{B480}	R ^{D40}	R ^{D19}	H
L _{B481}	R ^{D40}	R ^{D20}	H
L _{B482}	R ^{D40}	R ^{D21}	H
L _{B483}	R ^{D40}	R ^{D23}	H
L _{B484}	R ^{D40}	R ^{D24}	H
L _{B485}	R ^{D40}	R ^{D25}	H
L _{B486}	R ^{D40}	R ^{D27}	H
L _{B487}	R ^{D40}	R ^{D28}	H
L _{B488}	R ^{D40}	R ^{D29}	H
L _{B489}	R ^{D40}	R ^{D30}	H
L _{B490}	R ^{D40}	R ^{D31}	H
L _{B491}	R ^{D40}	R ^{D32}	H
L _{B492}	R ^{D40}	R ^{D33}	H
L _{B493}	R ^{D40}	R ^{D34}	H
L _{B494}	R ^{D40}	R ^{D41}	H
L _{B495}	R ^{D40}	R ^{D42}	H
L _{B496}	R ^{D40}	R ^{D64}	H
L _{B497}	R ^{D40}	R ^{D66}	H
L _{B498}	R ^{D40}	R ^{D68}	H
L _{B499}	R ^{D40}	R ^{D76}	H
L _{B500}	R ^{D41}	R ^{D5}	H
L _{B501}	R ^{D41}	R ^{D6}	H
L _{B502}	R ^{D41}	R ^{D9}	H
L _{B503}	R ^{D41}	R ^{D10}	H
L _{B504}	R ^{D41}	R ^{D12}	H
L _{B505}	R ^{D41}	R ^{D15}	H
L _{B506}	R ^{D41}	R ^{D16}	H
L _{B507}	R ^{D41}	R ^{D17}	H
L _{B508}	R ^{D41}	R ^{D18}	H
L _{B509}	R ^{D41}	R ^{D19}	H
L _{B510}	R ^{D41}	R ^{D20}	H
L _{B511}	R ^{D41}	R ^{D21}	H
L _{B512}	R ^{D41}	R ^{D23}	H
L _{B513}	R ^{D41}	R ^{D24}	H
L _{B514}	R ^{D41}	R ^{D25}	H
L _{B515}	R ^{D41}	R ^{D27}	H
L _{B516}	R ^{D41}	R ^{D28}	H
L _{B517}	R ^{D41}	R ^{D29}	H
L _{B518}	R ^{D41}	R ^{D30}	H
L _{B519}	R ^{D41}	R ^{D31}	H
L _{B520}	R ^{D41}	R ^{D32}	H
L _{B521}	R ^{D41}	R ^{D33}	H
L _{B522}	R ^{D41}	R ^{D34}	H
L _{B523}	R ^{D41}	R ^{D42}	H
L _{B524}	R ^{D41}	R ^{D64}	H
L _{B525}	R ^{D41}	R ^{D66}	H
L _{B526}	R ^{D41}	R ^{D68}	H
L _{B527}	R ^{D41}	R ^{D76}	H
L _{B528}	R ^{D64}	R ^{D5}	H
L _{B529}	R ^{D64}	R ^{D6}	H
L _{B530}	R ^{D64}	R ^{D9}	H
L _{B531}	R ^{D64}	R ^{D10}	H
L _{B532}	R ^{D64}	R ^{D12}	H
L _{B533}	R ^{D64}	R ^{D15}	H

-continued

Ligand	R ¹	R ²	R ³
L _{B534}	R ^{D64}	R ^{D16}	H
L _{B535}	R ^{D64}	R ^{D17}	H
L _{B536}	R ^{D64}	R ^{D18}	H
L _{B537}	R ^{D64}	R ^{D19}	H
L _{B538}	R ^{D64}	R ^{D20}	H
L _{B539}	R ^{D64}	R ^{D21}	H
L _{B540}	R ^{D64}	R ^{D23}	H
L _{B541}	R ^{D64}	R ^{D24}	H
L _{B542}	R ^{D64}	R ^{D25}	H
L _{B543}	R ^{D64}	R ^{D27}	H
L _{B544}	R ^{D64}	R ^{D28}	H
L _{B545}	R ^{D64}	R ^{D29}	H
L _{B546}	R ^{D64}	R ^{D30}	H
L _{B547}	R ^{D64}	R ^{D31}	H
L _{B548}	R ^{D64}	R ^{D32}	H
L _{B549}	R ^{D64}	R ^{D33}	H
L _{B550}	R ^{D64}	R ^{D34}	H
L _{B551}	R ^{D64}	R ^{D42}	H
L _{B552}	R ^{D64}	R ^{D64}	H
L _{B553}	R ^{D64}	R ^{D66}	H
L _{B554}	R ^{D64}	R ^{D68}	H
L _{B555}	R ^{D64}	R ^{D76}	H
L _{B556}	R ^{D66}	R ^{D5}	H
L _{B557}	R ^{D66}	R ^{D6}	H
L _{B558}	R ^{D66}	R ^{D9}	H
L _{B559}	R ^{D66}	R ^{D10}	H
L _{B560}	R ^{D66}	R ^{D12}	H
L _{B561}	R ^{D66}	R ^{D15}	H
L _{B562}	R ^{D66}	R ^{D16}	H
L _{B563}	R ^{D66}	R ^{D17}	H
L _{B564}	R ^{D66}	R ^{D18}	H
L _{B565}	R ^{D66}	R ^{D19}	H
L _{B566}	R ^{D66}	R ^{D20}	H
L _{B567}	R ^{D66}	R ^{D21}	H
L _{B568}	R ^{D66}	R ^{D23}	H
L _{B569}	R ^{D66}	R ^{D24}	H
L _{B570}	R ^{D66}	R ^{D25}	H
L _{B571}	R ^{D66}	R ^{D27}	H
L _{B572}	R ^{D66}	R ^{D28}	H
L _{B573}	R ^{D66}	R ^{D29}	H
L _{B574}	R ^{D66}	R ^{D30}	H
L _{B575}	R ^{D66}	R ^{D31}	H
L _{B576}	R ^{D66}	R ^{D32}	H
L _{B577}	R ^{D66}	R ^{D33}	H
L _{B578}	R ^{D66}	R ^{D34}	H
L _{B579}	R ^{D66}	R ^{D42}	H
L _{B580}	R ^{D66}	R ^{D68}	H
L _{B581}	R ^{D66}	R ^{D76}	H
L _{B582}	R ^{D68}	R ^{D5}	H
L _{B583}	R ^{D68}	R ^{D6}	H
L _{B584}	R ^{D68}	R ^{D9}	H
L _{B585}	R ^{D68}	R ^{D10}	H
L _{B586}	R ^{D68}	R ^{D12}	H
L _{B587}	R ^{D68}	R ^{D15}	H
L _{B588}	R ^{D68}	R ^{D16}	H
L _{B589}	R ^{D68}	R ^{D17}	H
L _{B590}	R ^{D68}	R ^{D18}	H
L _{B591}	R ^{D68}	R ^{D19}	H
L _{B592}	R ^{D68}	R ^{D20}	H
L _{B593}	R ^{D68}	R ^{D21}	H
L _{B594}	R ^{D68}	R ^{D23}	H
L _{B595}	R ^{D68}	R ^{D24}	H
L _{B596}	R ^{D68}	R ^{D25}	H
L _{B597}	R ^{D68}	R ^{D27}	H
L _{B598}	R ^{D68}	R ^{D28}	H
L _{B599}	R ^{D68}	R ^{D29}	H
L _{B600}	R ^{D68}	R ^{D30}	H
L _{B601}	R ^{D68}	R ^{D31}	H
L _{B602}	R ^{D68}	R ^{D32}	H
L _{B603}	R ^{D68}	R ^{D33}	H
L _{B604}	R ^{D68}	R ^{D34}	H
L _{B605}	R ^{D68}	R ^{D42}	H
L _{B606}	R ^{D68}	R ^{D76}	H
L _{B607}	R ^{D76}	R ^{D5}	H

-continued

Ligand	R ¹	R ²	R ³
L _{B608}	R ^{D76}	R ^{D6}	H
L _{B609}	R ^{D76}	R ^{D9}	H
L _{B610}	R ^{D76}	R ^{D10}	H
L _{B611}	R ^{D76}	R ^{D12}	H
L _{B612}	R ^{D76}	R ^{D15}	H
L _{B613}	R ^{D76}	R ^{D16}	H
L _{B614}	R ^{D76}	R ^{D17}	H
L _{B615}	R ^{D76}	R ^{D18}	H
L _{B616}	R ^{D76}	R ^{D19}	H
L _{B617}	R ^{D76}	R ^{D20}	H
L _{B618}	R ^{D76}	R ^{D21}	H
L _{B619}	R ^{D76}	R ^{D23}	H
L _{B620}	R ^{D76}	R ^{D24}	H
L _{B621}	R ^{D76}	R ^{D25}	H
L _{B622}	R ^{D76}	R ^{D27}	H
L _{B623}	R ^{D76}	R ^{D28}	H
L _{B624}	R ^{D76}	R ^{D29}	H
L _{B625}	R ^{D76}	R ^{D30}	H
L _{B626}	R ^{D76}	R ^{D31}	H
L _{B627}	R ^{D76}	R ^{D32}	H
L _{B628}	R ^{D76}	R ^{D33}	H
L _{B629}	R ^{D76}	R ^{D34}	H
L _{B630}	R ^{D76}	R ^{D42}	H
L _{B631}	R ^{D1}	R ^{D1}	R ^{D1}
L _{B632}	R ^{D2}	R ^{D2}	R ^{D1}
L _{B633}	R ^{D3}	R ^{D3}	R ^{D1}
L _{B634}	R ^{D4}	R ^{D4}	R ^{D1}
L _{B635}	R ^{D5}	R ^{D5}	R ^{D1}
L _{B636}	R ^{D6}	R ^{D6}	R ^{D1}
L _{B637}	R ^{D7}	R ^{D7}	R ^{D1}
L _{B638}	R ^{D8}	R ^{D8}	R ^{D1}
L _{B639}	R ^{D9}	R ^{D9}	R ^{D1}
L _{B640}	R ^{D10}	R ^{D10}	R ^{D1}
L _{B641}	R ^{D11}	R ^{D11}	R ^{D1}
L _{B642}	R ^{D12}	R ^{D12}	R ^{D1}
L _{B643}	R ^{D13}	R ^{D13}	R ^{D1}
L _{B644}	R ^{D14}	R ^{D14}	R ^{D1}
L _{B645}	R ^{D15}	R ^{D15}	R ^{D1}
L _{B646}	R ^{D16}	R ^{D16}	R ^{D1}
L _{B647}	R ^{D17}	R ^{D17}	R ^{D1}
L _{B648}	R ^{D18}	R ^{D18}	R ^{D1}
L _{B649}	R ^{D19}	R ^{D19}	R ^{D1}
L _{B650}	R ^{D20}	R ^{D20}	R ^{D1}
L _{B651}	R ^{D21}	R ^{D21}	R ^{D1}
L _{B652}	R ^{D22}	R ^{D22}	R ^{D1}
L _{B653}	R ^{D23}	R ^{D23}	R ^{D1}
L _{B654}	R ^{D24}	R ^{D24}	R ^{D1}
L _{B655}	R ^{D25}	R ^{D25}	R ^{D1}
L _{B656}	R ^{D26}	R ^{D26}	R ^{D1}
L _{B657}	R ^{D27}	R ^{D27}	R ^{D1}
L _{B658}	R ^{D28}	R ^{D28}	R ^{D1}
L _{B659}	R ^{D29}	R ^{D29}	R ^{D1}
L _{B660}	R ^{D30}	R ^{D30}	R ^{D1}
L _{B661}	R ^{D31}	R ^{D31}	R ^{D1}
L _{B662}	R ^{D32}	R ^{D32}	R ^{D1}
L _{B663}	R ^{D33}	R ^{D33}	R ^{D1}
L _{B664}	R ^{D34}	R ^{D34}	R ^{D1}
L _{B665}	R ^{D35}	R ^{D35}	R ^{D1}
L _{B666}	R ^{D40}	R ^{D40}	R ^{D1}
L _{B667}	R ^{D41}	R ^{D41}	R ^{D1}
L _{B668}	R ^{D42}	R ^{D42}	R ^{D1}
L _{B669}	R ^{D64}	R ^{D64}	R ^{D1}
L _{B670}	R ^{D66}	R ^{D66}	R ^{D1}
L _{B671}	R ^{D68}	R ^{D68}	R ^{D1}
L _{B672}	R ^{D76}	R ^{D76}	R ^{D1}
L _{B673}	R ^{D1}	R ^{D2}	R ^{D1}
L _{B674}	R ^{D1}	R ^{D3}	R ^{D1}
L _{B675}	R ^{D1}	R ^{D4}	R ^{D1}
L _{B676}	R ^{D1}	R ^{D5}	R ^{D1}
L _{B677}	R ^{D1}	R ^{D6}	R ^{D1}
L _{B678}	R ^{D1}	R ^{D7}	R ^{D1}
L _{B679}	R ^{D1}	R ^{D8}	R ^{D1}
L _{B680}	R ^{D1}	R ^{D9}	R ^{D1}
L _{B681}	R ^{D1}	R ^{D10}	R ^{D1}

-continued

Ligand	R ¹	R ²	R ³
L _{B682}	R ^{D1}	R ^{D11}	R ^{D1}
L _{B683}	R ^{D1}	R ^{D12}	R ^{D1}
L _{B684}	R ^{D1}	R ^{D13}	R ^{D1}
L _{B685}	R ^{D1}	R ^{D14}	R ^{D1}
L _{B686}	R ^{D1}	R ^{D15}	R ^{D1}
L _{B687}	R ^{D1}	R ^{D16}	R ^{D1}
L _{B688}	R ^{D1}	R ^{D17}	R ^{D1}
L _{B689}	R ^{D1}	R ^{D18}	R ^{D1}
L _{B690}	R ^{D1}	R ^{D19}	R ^{D1}
L _{B691}	R ^{D1}	R ^{D20}	R ^{D1}
L _{B692}	R ^{D1}	R ^{D21}	R ^{D1}
L _{B693}	R ^{D1}	R ^{D22}	R ^{D1}
L _{B694}	R ^{D1}	R ^{D23}	R ^{D1}
L _{B695}	R ^{D1}	R ^{D24}	R ^{D1}
L _{B696}	R ^{D1}	R ^{D25}	R ^{D1}
L _{B697}	R ^{D1}	R ^{D26}	R ^{D1}
L _{B698}	R ^{D1}	R ^{D27}	R ^{D1}
L _{B699}	R ^{D1}	R ^{D28}	R ^{D1}
L _{B700}	R ^{D1}	R ^{D29}	R ^{D1}
L _{B701}	R ^{D1}	R ^{D30}	R ^{D1}
L _{B702}	R ^{D1}	R ^{D31}	R ^{D1}
L _{B703}	R ^{D1}	R ^{D32}	R ^{D1}
L _{B704}	R ^{D1}	R ^{D33}	R ^{D1}
L _{B705}	R ^{D1}	R ^{D34}	R ^{D1}
L _{B706}	R ^{D1}	R ^{D35}	R ^{D1}
L _{B707}	R ^{D1}	R ^{D40}	R ^{D1}
L _{B708}	R ^{D1}	R ^{D41}	R ^{D1}
L _{B709}	R ^{D1}	R ^{D42}	R ^{D1}
L _{B710}	R ^{D1}	R ^{D64}	R ^{D1}
L _{B711}	R ^{D1}	R ^{D66}	R ^{D1}
L _{B712}	R ^{D1}	R ^{D68}	R ^{D1}
L _{B713}	R ^{D1}	R ^{D76}	R ^{D1}
L _{B714}	R ^{D2}	R ^{D1}	R ^{D1}
L _{B715}	R ^{D2}	R ^{D3}	R ^{D1}
L _{B716}	R ^{D2}	R ^{D4}	R ^{D1}
L _{B717}	R ^{D2}	R ^{D5}	R ^{D1}
L _{B718}	R ^{D2}	R ^{D6}	R ^{D1}
L _{B719}	R ^{D2}	R ^{D7}	R ^{D1}
L _{B720}	R ^{D2}	R ^{D8}	R ^{D1}
L _{B721}	R ^{D2}	R ^{D9}	R ^{D1}
L _{B722}	R ^{D2}	R ^{D10}	R ^{D1}
L _{B723}	R ^{D2}	R ^{D11}	R ^{D1}
L _{B724}	R ^{D2}	R ^{D12}	R ^{D1}
L _{B725}	R ^{D2}	R ^{D13}	R ^{D1}
L _{B726}	R ^{D2}	R ^{D14}	R ^{D1}
L _{B727}	R ^{D2}	R ^{D15}	R ^{D1}
L _{B728}	R ^{D2}	R ^{D16}	R ^{D1}
L _{B729}	R ^{D2}	R ^{D17}	R ^{D1}
L _{B730}	R ^{D2}	R ^{D18}	R ^{D1}
L _{B731}	R ^{D2}	R ^{D19}	R ^{D1}
L _{B732}	R ^{D2}	R ^{D20}	R ^{D1}
L _{B733}	R ^{D2}	R ^{D21}	R ^{D1}
L _{B734}	R ^{D2}	R ^{D22}	R ^{D1}
L _{B735}	R ^{D2}	R ^{D23}	R ^{D1}
L _{B736}	R ^{D2}	R ^{D24}	R ^{D1}
L _{B737}	R ^{D2}	R ^{D25}	R ^{D1}
L _{B738}	R ^{D2}	R ^{D26}	R ^{D1}
L _{B739}	R ^{D2}	R ^{D27}	R ^{D1}
L _{B740}	R ^{D2}	R ^{D28}	R ^{D1}
L _{B741}	R ^{D2}	R ^{D29}	R ^{D1}
L _{B742}	R ^{D2}	R ^{D30}	R ^{D1}
L _{B743}	R ^{D2}	R ^{D31}	R ^{D1}
L _{B744}	R ^{D2}	R ^{D32}	R ^{D1}
L _{B745}	R ^{D2}	R ^{D33}	R ^{D1}
L _{B746}	R ^{D2}	R ^{D34}	R ^{D1}
L _{B747}	R ^{D2}	R ^{D35}	R ^{D1}
L _{B748}	R ^{D2}	R ^{D40}	R ^{D1}
L _{B749}	R ^{D2}	R ^{D41}	R ^{D1}
L _{B750}	R ^{D2}	R ^{D42}	R ^{D1}
L _{B751}	R ^{D2}	R ^{D64}	R ^{D1}
L _{B752}	R ^{D2}	R ^{D66}	R ^{D1}
L _{B753}	R ^{D2}	R ^{D68}	R ^{D1}
L _{B754}	R ^{D2}	R ^{D76}	R ^{D1}
L _{B755}	R ^{D3}	R ^{D4}	R ^{D1}

-continued

Ligand	R ¹	R ²	R ³
L _{B756}	R ^{D3}	R ^{D5}	R ^{D1}
L _{B757}	R ^{D3}	R ^{D6}	R ^{D1}
L _{B758}	R ^{D3}	R ^{D7}	R ^{D1}
L _{B759}	R ^{D3}	R ^{D8}	R ^{D1}
L _{B760}	R ^{D3}	R ^{D9}	R ^{D1}
L _{B761}	R ^{D3}	R ^{D10}	R ^{D1}
L _{B762}	R ^{D3}	R ^{D11}	R ^{D1}
L _{B763}	R ^{D3}	R ^{D12}	R ^{D1}
L _{B764}	R ^{D3}	R ^{D13}	R ^{D1}
L _{B765}	R ^{D3}	R ^{D14}	R ^{D1}
L _{B766}	R ^{D3}	R ^{D15}	R ^{D1}
L _{B767}	R ^{D3}	R ^{D16}	R ^{D1}
L _{B768}	R ^{D3}	R ^{D17}	R ^{D1}
L _{B769}	R ^{D3}	R ^{D18}	R ^{D1}
L _{B770}	R ^{D3}	R ^{D19}	R ^{D1}
L _{B771}	R ^{D3}	R ^{D20}	R ^{D1}
L _{B772}	R ^{D3}	R ^{D21}	R ^{D1}
L _{B773}	R ^{D3}	R ^{D22}	R ^{D1}
L _{B774}	R ^{D3}	R ^{D23}	R ^{D1}
L _{B775}	R ^{D3}	R ^{D24}	R ^{D1}
L _{B776}	R ^{D3}	R ^{D25}	R ^{D1}
L _{B777}	R ^{D3}	R ^{D26}	R ^{D1}
L _{B778}	R ^{D3}	R ^{D27}	R ^{D1}
L _{B779}	R ^{D3}	R ^{D28}	R ^{D1}
L _{B780}	R ^{D3}	R ^{D29}	R ^{D1}
L _{B781}	R ^{D3}	R ^{D30}	R ^{D1}
L _{B782}	R ^{D3}	R ^{D31}	R ^{D1}
L _{B783}	R ^{D3}	R ^{D32}	R ^{D1}
L _{B784}	R ^{D3}	R ^{D33}	R ^{D1}
L _{B785}	R ^{D3}	R ^{D34}	R ^{D1}
L _{B786}	R ^{D3}	R ^{D35}	R ^{D1}
L _{B787}	R ^{D3}	R ^{D40}	R ^{D1}
L _{B788}	R ^{D3}	R ^{D41}	R ^{D1}
L _{B789}	R ^{D3}	R ^{D42}	R ^{D1}
L _{B790}	R ^{D3}	R ^{D64}	R ^{D1}
L _{B791}	R ^{D3}	R ^{D66}	R ^{D1}
L _{B792}	R ^{D3}	R ^{D68}	R ^{D1}
L _{B793}	R ^{D3}	R ^{D76}	R ^{D1}
L _{B794}	R ^{D4}	R ^{D5}	R ^{D1}
L _{B795}	R ^{D4}	R ^{D6}	R ^{D1}
L _{B796}	R ^{D4}	R ^{D7}	R ^{D1}
L _{B797}	R ^{D4}	R ^{D8}	R ^{D1}
L _{B798}	R ^{D4}	R ^{D9}	R ^{D1}
L _{B799}	R ^{D4}	R ^{D10}	R ^{D1}
L _{B800}	R ^{D4}	R ^{D11}	R ^{D1}
L _{B801}	R ^{D4}	R ^{D12}	R ^{D1}
L _{B802}	R ^{D4}	R ^{D13}	R ^{D1}
L _{B803}	R ^{D4}	R ^{D14}	R ^{D1}
L _{B804}	R ^{D4}	R ^{D15}	R ^{D1}
L _{B805}	R ^{D4}	R ^{D16}	R ^{D1}
L _{B806}	R ^{D4}	R ^{D17}	R ^{D1}
L _{B807}	R ^{D4}	R ^{D18}	R ^{D1}
L _{B808}	R ^{D4}	R ^{D19}	R ^{D1}
L _{B809}	R ^{D4}	R ^{D20}	R ^{D1}
L _{B810}	R ^{D4}	R ^{D21}	R ^{D1}
L _{B811}	R ^{D4}	R ^{D22}	R ^{D1}
L _{B812}	R ^{D4}	R ^{D23}	R ^{D1}
L _{B813}	R ^{D4}	R ^{D24}	R ^{D1}
L _{B814}	R ^{D4}	R ^{D25}	R ^{D1}
L _{B815}	R ^{D4}	R ^{D26}	R ^{D1}
L _{B816}	R ^{D4}	R ^{D27}	R ^{D1}
L _{B817}	R ^{D4}	R ^{D28}	R ^{D1}
L _{B818}	R ^{D4}	R ^{D29}	R ^{D1}
L _{B819}	R ^{D4}	R ^{D30}	R ^{D1}
L _{B820}	R ^{D4}	R ^{D31}	R ^{D1}
L _{B821}	R ^{D4}	R ^{D32}	R ^{D1}
L _{B822}	R ^{D4}	R ^{D33}	R ^{D1}
L _{B823}	R ^{D4}	R ^{D34}	R ^{D1}
L _{B824}	R ^{D4}	R ^{D35}	R ^{D1}
L _{B825}	R ^{D4}	R ^{D40}	R ^{D1}
L _{B826}	R ^{D4}	R ^{D41}	R ^{D1}
L _{B827}	R ^{D4}	R ^{D42}	R ^{D1}
L _{B828}	R ^{D4}	R ^{D64}	R ^{D1}
L _{B829}	R ^{D4}	R ^{D66}	R ^{D1}

-continued

Ligand	R ¹	R ²	R ³
L _{B830}	R ^{D4}	R ^{D68}	R ^{D1}
L _{B831}	R ^{D4}	R ^{D76}	R ^{D1}
L _{B832}	R ^{D4}	R ^{D1}	R ^{D1}
L _{B833}	R ^{D7}	R ^{D5}	R ^{D1}
L _{B834}	R ^{D7}	R ^{D6}	R ^{D1}
L _{B835}	R ^{D7}	R ^{D8}	R ^{D1}
L _{B836}	R ^{D7}	R ^{D9}	R ^{D1}
L _{B837}	R ^{D7}	R ^{D10}	R ^{D1}
L _{B838}	R ^{D7}	R ^{D11}	R ^{D1}
L _{B839}	R ^{D7}	R ^{D12}	R ^{D1}
L _{B840}	R ^{D7}	R ^{D13}	R ^{D1}
L _{B841}	R ^{D7}	R ^{D14}	R ^{D1}
L _{B842}	R ^{D7}	R ^{D15}	R ^{D1}
L _{B843}	R ^{D7}	R ^{D16}	R ^{D1}
L _{B844}	R ^{D7}	R ^{D17}	R ^{D1}
L _{B845}	R ^{D7}	R ^{D18}	R ^{D1}
L _{B846}	R ^{D7}	R ^{D19}	R ^{D1}
L _{B847}	R ^{D7}	R ^{D20}	R ^{D1}
L _{B848}	R ^{D7}	R ^{D21}	R ^{D1}
L _{B849}	R ^{D7}	R ^{D22}	R ^{D1}
L _{B850}	R ^{D7}	R ^{D23}	R ^{D1}
L _{B851}	R ^{D7}	R ^{D24}	R ^{D1}
L _{B852}	R ^{D7}	R ^{D25}	R ^{D1}
L _{B853}	R ^{D7}	R ^{D26}	R ^{D1}
L _{B854}	R ^{D7}	R ^{D27}	R ^{D1}
L _{B855}	R ^{D7}	R ^{D28}	R ^{D1}
L _{B856}	R ^{D7}	R ^{D29}	R ^{D1}
L _{B857}	R ^{D7}	R ^{D30}	R ^{D1}
L _{B858}	R ^{D7}	R ^{D31}	R ^{D1}
L _{B859}	R ^{D7}	R ^{D32}	R ^{D1}
L _{B860}	R ^{D7}	R ^{D33}	R ^{D1}
L _{B861}	R ^{D7}	R ^{D34}	R ^{D1}
L _{B862}	R ^{D7}	R ^{D35}	R ^{D1}
L _{B863}	R ^{D7}	R ^{D40}	R ^{D1}
L _{B864}	R ^{D7}	R ^{D41}	R ^{D1}
L _{B865}	R ^{D7}	R ^{D42}	R ^{D1}
L _{B866}	R ^{D7}	R ^{D64}	R ^{D1}
L _{B867}	R ^{D7}	R ^{D66}	R ^{D1}
L _{B868}	R ^{D7}	R ^{D68}	R ^{D1}
L _{B869}	R ^{D7}	R ^{D76}	R ^{D1}
L _{B870}	R ^{D8}	R ^{D5}	R ^{D1}
L _{B871}	R ^{D8}	R ^{D6}	R ^{D1}
L _{B872}	R ^{D8}	R ^{D9}	R ^{D1}
L _{B873}	R ^{D8}	R ^{D10}	R ^{D1}
L _{B874}	R ^{D8}	R ^{D11}	R ^{D1}
L _{B875}	R ^{D8}	R ^{D12}	R ^{D1}
L _{B876}	R ^{D8}	R ^{D13}	R ^{D1}
L _{B877}	R ^{D8}	R ^{D14}	R ^{D1}
L _{B878}	R ^{D8}	R ^{D15}	R ^{D1}
L _{B879}	R ^{D8}	R ^{D16}	R ^{D1}
L _{B880}	R ^{D8}	R ^{D17}	R ^{D1}
L _{B881}	R ^{D8}	R ^{D18}	R ^{D1}
L _{B882}	R ^{D8}	R ^{D19}	R ^{D1}
L _{B883}	R ^{D8}	R ^{D20}	R ^{D1}
L _{B884}	R ^{D8}	R ^{D21}	R ^{D1}
L _{B885}	R ^{D8}	R ^{D22}	R ^{D1}
L _{B886}	R ^{D8}	R ^{D23}	R ^{D1}
L _{B887}	R ^{D8}	R ^{D24}	R ^{D1}
L _{B888}	R ^{D8}	R ^{D25}	R ^{D1}
L _{B889}	R ^{D8}	R ^{D26}	R ^{D1}
L _{B890}	R ^{D8}	R ^{D27}	R ^{D1}
L _{B891}	R ^{D8}	R ^{D28}	R ^{D1}
L _{B892}	R ^{D8}	R ^{D29}	R ^{D1}
L _{B893}	R ^{D8}	R ^{D30}	R ^{D1}
L _{B894}	R ^{D8}	R ^{D31}	R ^{D1}
L _{B895}	R ^{D8}	R ^{D32}	R ^{D1}
L _{B896}	R ^{D8}	R ^{D33}	R ^{D1}
L _{B897}	R ^{D8}	R ^{D34}	R ^{D1}
L _{B898}	R ^{D8}	R ^{D35}	R ^{D1}
L _{B899}	R ^{D8}	R ^{D40}	R ^{D1}
L _{B900}	R ^{D8}	R ^{D41}	R ^{D1}
L _{B901}	R ^{D8}	R ^{D42}	R ^{D1}
L _{B902}	R ^{D8}	R ^{D64}	R ^{D1}
L _{B903}	R ^{D8}	R ^{D66}	R ^{D1}

-continued

Ligand	R ¹	R ²	R ³
L _{B904}	R ^{D8}	R ^{D68}	R ^{D1}
L _{B905}	R ^{D8}	R ^{D76}	R ^{D1}
L _{B906}	R ^{D11}	R ^{D5}	R ^{D1}
L _{B907}	R ^{D11}	R ^{D6}	R ^{D1}
L _{B908}	R ^{D11}	R ^{D9}	R ^{D1}
L _{B909}	R ^{D11}	R ^{D10}	R ^{D1}
L _{B910}	R ^{D11}	R ^{D12}	R ^{D1}
L _{B911}	R ^{D11}	R ^{D13}	R ^{D1}
L _{B912}	R ^{D11}	R ^{D14}	R ^{D1}
L _{B913}	R ^{D11}	R ^{D15}	R ^{D1}
L _{B914}	R ^{D11}	R ^{D16}	R ^{D1}
L _{B915}	R ^{D11}	R ^{D17}	R ^{D1}
L _{B916}	R ^{D11}	R ^{D18}	R ^{D1}
L _{B917}	R ^{D11}	R ^{D19}	R ^{D1}
L _{B918}	R ^{D11}	R ^{D20}	R ^{D1}
L _{B919}	R ^{D11}	R ^{D21}	R ^{D1}
L _{B920}	R ^{D11}	R ^{D22}	R ^{D1}
L _{B921}	R ^{D11}	R ^{D23}	R ^{D1}
L _{B922}	R ^{D11}	R ^{D24}	R ^{D1}
L _{B923}	R ^{D11}	R ^{D25}	R ^{D1}
L _{B924}	R ^{D11}	R ^{D26}	R ^{D1}
L _{B925}	R ^{D11}	R ^{D27}	R ^{D1}
L _{B926}	R ^{D11}	R ^{D28}	R ^{D1}
L _{B927}	R ^{D11}	R ^{D29}	R ^{D1}
L _{B928}	R ^{D11}	R ^{D30}	R ^{D1}
L _{B929}	R ^{D11}	R ^{D31}	R ^{D1}
L _{B930}	R ^{D11}	R ^{D32}	R ^{D1}
L _{B931}	R ^{D11}	R ^{D33}	R ^{D1}
L _{B932}	R ^{D11}	R ^{D34}	R ^{D1}
L _{B933}	R ^{D11}	R ^{D35}	R ^{D1}
L _{B934}	R ^{D11}	R ^{D40}	R ^{D1}
L _{B935}	R ^{D11}	R ^{D41}	R ^{D1}
L _{B936}	R ^{D11}	R ^{D42}	R ^{D1}
L _{B937}	R ^{D11}	R ^{D64}	R ^{D1}
L _{B938}	R ^{D11}	R ^{D66}	R ^{D1}
L _{B939}	R ^{D11}	R ^{D68}	R ^{D1}
L _{B940}	R ^{D11}	R ^{D76}	R ^{D1}
L _{B941}	R ^{D13}	R ^{D5}	R ^{D1}
L _{B942}	R ^{D13}	R ^{D6}	R ^{D1}
L _{B943}	R ^{D13}	R ^{D9}	R ^{D1}
L _{B944}	R ^{D13}	R ^{D10}	R ^{D1}
L _{B945}	R ^{D13}	R ^{D12}	R ^{D1}
L _{B946}	R ^{D13}	R ^{D14}	R ^{D1}
L _{B947}	R ^{D13}	R ^{D15}	R ^{D1}
L _{B948}	R ^{D13}	R ^{D16}	R ^{D1}
L _{B949}	R ^{D13}	R ^{D17}	R ^{D1}
L _{B950}	R ^{D13}	R ^{D18}	R ^{D1}
L _{B951}	R ^{D13}	R ^{D19}	R ^{D1}
L _{B952}	R ^{D13}	R ^{D20}	R ^{D1}
L _{B953}	R ^{D13}	R ^{D21}	R ^{D1}
L _{B954}	R ^{D13}	R ^{D22}	R ^{D1}
L _{B955}	R ^{D13}	R ^{D23}	R ^{D1}
L _{B956}	R ^{D13}	R ^{D24}	R ^{D1}
L _{B957}	R ^{D13}	R ^{D25}	R ^{D1}
L _{B958}	R ^{D13}	R ^{D26}	R ^{D1}
L _{B959}	R ^{D13}	R ^{D27}	R ^{D1}
L _{B960}	R ^{D13}	R ^{D28}	R ^{D1}
L _{B961}	R ^{D13}	R ^{D29}	R ^{D1}
L _{B962}	R ^{D13}	R ^{D30}	R ^{D1}
L _{B963}	R ^{D13}	R ^{D31}	R ^{D1}
L _{B964}	R ^{D13}	R ^{D32}	R ^{D1}
L _{B965}	R ^{D13}	R ^{D33}	R ^{D1}
L _{B966}	R ^{D13}	R ^{D34}	R ^{D1}
L _{B967}	R ^{D13}	R ^{D35}	R ^{D1}
L _{B968}	R ^{D13}	R ^{D40}	R ^{D1}
L _{B969}	R ^{D13}	R ^{D41}	R ^{D1}
L _{B970}	R ^{D13}	R ^{D42}	R ^{D1}
L _{B971}	R ^{D13}	R ^{D64}	R ^{D1}
L _{B972}	R ^{D13}	R ^{D66}	R ^{D1}
L _{B973}	R ^{D13}	R ^{D68}	R ^{D1}
L _{B974}	R ^{D13}	R ^{D76}	R ^{D1}
L _{B975}	R ^{D14}	R ^{D5}	R ^{D1}
L _{B976}	R ^{D14}	R ^{D6}	R ^{D1}
L _{B977}	R ^{D14}	R ^{D9}	R ^{D1}

-continued











































Ligand	R ¹	R ²	R ³
L _{B978}	R ^{D14}	R ^{D10}	R ^{D1}
L _{B979}	R ^{D14}	R ^{D12}	R ^{D1}
L _{B980}	R ^{D14}	R ^{D15}	R ^{D1}
L _{B981}	R ^{D14}	R ^{D16}	R ^{D1}
L _{B982}	R ^{D14}	R ^{D17}	R ^{D1}
L _{B983}	R ^{D14}	R ^{D18}	R ^{D1}
L _{B984}	R ^{D14}	R ^{D19}	R ^{D1}
L _{B985}	R ^{D14}	R ^{D20}	R ^{D1}
L _{B986}	R ^{D14}	R ^{D21}	R ^{D1}
L _{B987}	R ^{D14}	R ^{D22}	R ^{D1}
L _{B988}	R ^{D14}	R ^{D23}	R ^{D1}
L _{B989}	R ^{D14}	R ^{D24}	R ^{D1}
L _{B990}	R ^{D14}	R ^{D25}	R ^{D1}
L _{B991}	R ^{D14}	R ^{D26}	R ^{D1}
L _{B992}	R ^{D14}	R ^{D27}	R ^{D1}
L _{B993}	R ^{D14}	R ^{D28}	R ^{D1}
L _{B994}	R ^{D14}	R ^{D29}	R ^{D1}
L _{B995}	R ^{D14}	R ^{D30}	R ^{D1}
L _{B996}	R ^{D14}	R ^{D31}	R ^{D1}
L _{B997}	R ^{D14}	R ^{D32}	R ^{D1}
L _{B998}	R ^{D14}	R ^{D33}	R ^{D1}
L _{B999}	R ^{D14}	R ^{D34}	R ^{D1}
L _{B1000}	R ^{D14}	R ^{D35}	R ^{D1}
L _{B1001}	R ^{D14}	R ^{D40}	R ^{D1}
L _{B1002}	R ^{D14}	R ^{D41}	R ^{D1}
L _{B1003}	R ^{D14}	R ^{D42}	R ^{D1}
L _{B1004}	R ^{D14}	R ^{D64}	R ^{D1}
L _{B1005}	R ^{D14}	R ^{D66}	R ^{D1}
L _{B1006}	R ^{D14}	R ^{D68}	R ^{D1}
L _{B1007}	R ^{D14}	R ^{D76}	R ^{D1}
L _{B1008}	R ^{D22}	R ^{D5}	R ^{D1}
L _{B1009}	R ^{D22}	R ^{D6}	R ^{D1}
L _{B1010}	R ^{D22}	R ^{D9}	R ^{D1}
L _{B1011}	R ^{D22}	R ^{D10}	R ^{D1}
L _{B1012}	R ^{D22}	R ^{D12}	R ^{D1}
L _{B1013}	R ^{D22}	R ^{D15}	R ^{D1}
L _{B1014}	R ^{D22}	R ^{D16}	R ^{D1}
L _{B1015}	R ^{D22}	R ^{D17}	R ^{D1}
L _{B1016}	R ^{D22}	R ^{D18}	R ^{D1}
L _{B1017}	R ^{D22}	R ^{D19}	R ^{D1}
L _{B1018}	R ^{D22}	R ^{D20}	R ^{D1}
L _{B1019}	R ^{D22}	R ^{D21}	R ^{D1}
L _{B1020}	R ^{D22}	R ^{D23}	R ^{D1}
L _{B1021}	R ^{D22}	R ^{D24}	R ^{D1}
L _{B1022}	R ^{D22}	R ^{D25}	R ^{D1}
L _{B1023}	R ^{D22}	R ^{D26}	R ^{D1}
L _{B1024}	R ^{D22}	R ^{D27}	R ^{D1}
L _{B1025}	R ^{D22}	R ^{D28}	R ^{D1}
L _{B1026}	R ^{D22}	R ^{D29}	R ^{D1}
L _{B1027}	R ^{D22}	R ^{D30}	R ^{D1}
L _{B1028}	R ^{D22}	R ^{D31}	R ^{D1}
L _{B1029}	R ^{D22}	R ^{D32}	R ^{D1}
L _{B1030}	R ^{D22}	R ^{D33}	R ^{D1}
L _{B1031}	R ^{D22}	R ^{D34}	R ^{D1}
L _{B1032}	R ^{D22}	R ^{D35}	R ^{D1}
L _{B1033}	R ^{D22}	R ^{D40}	R ^{D1}
L _{B1034}	R ^{D22}	R ^{D41}	R ^{D1}
L _{B1035}	R ^{D22}	R ^{D42}	R ^{D1}
L _{B1036}	R ^{D22}	R ^{D64}	R ^{D1}
L _{B1037}	R ^{D22}	R ^{D66}	R ^{D1}
L _{B1038}	R ^{D22}	R ^{D68}	R ^{D1}
L _{B1039}	R ^{D22}	R ^{D76}	R ^{D1}
L _{B1040}	R ^{D26}	R ^{D5}	R ^{D1}
L _{B1041}	R ^{D26}	R ^{D6}	R ^{D1}
L _{B1042}	R ^{D26}	R ^{D9}	R ^{D1}
L _{B1043}	R ^{D26}	R ^{D10}	R ^{D1}
L _{B1044}	R ^{D26}	R ^{D12}	R ^{D1}
L _{B1045}	R ^{D26}	R ^{D15}	R ^{D1}
L _{B1046}	R ^{D26}	R ^{D16}	R ^{D1}
L _{B1047}	R ^{D26}	R ^{D17}	R ^{D1}
L _{B1048}	R ^{D26}	R ^{D18}	R ^{D1}
L _{B1049}	R ^{D26}	R ^{D19}	R ^{D1}
L _{B1050}	R ^{D26}	R ^{D20}	R ^{D1}
L _{B1051}	R ^{D26}	R ^{D21}	R ^{D1}

-continued

Ligand	R ¹	R ²	R ³
L _{B1052}	R ^{D26}	R ^{D23}	R ^{D1}
L _{B1053}	R ^{D26}	R ^{D24}	R ^{D1}
L _{B1054}	R ^{D26}	R ^{D25}	R ^{D1}
L _{B1055}	R ^{D26}	R ^{D27}	R ^{D1}
L _{B1056}	R ^{D26}	R ^{D28}	R ^{D1}
L _{B1057}	R ^{D26}	R ^{D29}	R ^{D1}
L _{B1058}	R ^{D26}	R ^{D30}	R ^{D1}
L _{B1059}	R ^{D26}	R ^{D31}	R ^{D1}
L _{B1060}	R ^{D26}	R ^{D32}	R ^{D1}
L _{B1061}	R ^{D26}	R ^{D33}	R ^{D1}
L _{B1062}	R ^{D26}	R ^{D34}	R ^{D1}
L _{B1063}	R ^{D26}	R ^{D35}	R ^{D1}
L _{B1064}	R ^{D26}	R ^{D40}	R ^{D1}
L _{B1065}	R ^{D26}	R ^{D41}	R ^{D1}
L _{B1066}	R ^{D26}	R ^{D42}	R ^{D1}
L _{B1067}	R ^{D26}	R ^{D64}	R ^{D1}
L _{B1068}	R ^{D26}	R ^{D66}	R ^{D1}
L _{B1069}	R ^{D26}	R ^{D68}	R ^{D1}
L _{B1070}	R ^{D26}	R ^{D76}	R ^{D1}
L _{B1071}	R ^{D35}	R ^{D5}	R ^{D1}
L _{B1072}	R ^{D35}	R ^{D6}	R ^{D1}
L _{B1073}	R ^{D35}	R ^{D9}	R ^{D1}
L _{B1074}	R ^{D35}	R ^{D10}	R ^{D1}
L _{B1075}	R ^{D35}	R ^{D12}	R ^{D1}
L _{B1076}	R ^{D35}	R ^{D15}	R ^{D1}
L _{B1077}	R ^{D35}	R ^{D16}	R ^{D1}
L _{B1078}	R ^{D35}	R ^{D17}	R ^{D1}
L _{B1079}	R ^{D35}	R ^{D18}	R ^{D1}
L _{B1080}	R ^{D35}	R ^{D19}	R ^{D1}
L _{B1081}	R ^{D35}	R ^{D20}	R ^{D1}
L _{B1082}	R ^{D35}	R ^{D21}	R ^{D1}
L _{B1083}	R ^{D35}	R ^{D23}	R ^{D1}
L _{B1084}	R ^{D35}	R ^{D24}	R ^{D1}
L _{B1085}	R ^{D35}	R ^{D25}	R ^{D1}
L _{B1086}	R ^{D35}	R ^{D27}	R ^{D1}
L _{B1087}	R ^{D35}	R ^{D28}	R ^{D1}
L _{B1088}	R ^{D35}	R ^{D29}	R ^{D1}
L _{B1089}	R ^{D35}	R ^{D30}	R ^{D1}
L _{B1090}	R ^{D35}	R ^{D31}	R ^{D1}
L _{B1091}	R ^{D35}	R ^{D32}	R ^{D1}
L _{B1092}	R ^{D35}	R ^{D33}	R ^{D1}
L _{B1093}	R ^{D35}	R ^{D34}	R ^{D1}
L _{B1094}	R ^{D35}	R ^{D40}	R ^{D1}
L _{B1095}	R ^{D35}	R ^{D41}	R ^{D1}
L _{B1096}	R ^{D35}	R ^{D42}	R ^{D1}
L _{B1097}	R ^{D35}	R ^{D64}	R ^{D1}
L _{B1098}	R ^{D35}	R ^{D66}	R ^{D1}
L _{B1099}	R ^{D35}	R ^{D68}	R ^{D1}
L _{B1100}	R ^{D35}	R ^{D76}	R ^{D1}
L _{B1101}	R ^{D40}	R ^{D5}	R ^{D1}
L _{B1102}	R ^{D40}	R ^{D6}	R ^{D1}
L _{B1103}	R ^{D40}	R ^{D9}	R ^{D1}
L _{B1104}	R ^{D40}	R ^{D10}	R ^{D1}
L _{B1105}	R ^{D40}	R ^{D12}	R ^{D1}
L _{B1106}	R ^{D40}	R ^{D15}	R ^{D1}
L _{B1107}	R ^{D40}	R ^{D16}	R ^{D1}
L _{B1108}	R ^{D40}	R ^{D17}	R ^{D1}
L _{B1109}	R ^{D40}	R ^{D18}	R ^{D1}
L _{B1110}	R ^{D40}	R ^{D19}	R ^{D1}
L _{B1111}	R ^{D40}	R ^{D20}	R ^{D1}
L _{B1112}	R ^{D40}	R ^{D21}	R ^{D1}
L _{B1113}	R ^{D40}	R ^{D23}	R ^{D1}
L _{B1114}	R ^{D40}	R ^{D24}	R ^{D1}
L _{B1115}	R ^{D40}	R ^{D25}	R ^{D1}
L _{B1116}	R ^{D40}	R ^{D27}	R ^{D1}
L _{B1117}	R ^{D40}	R ^{D28}	R ^{D1}
L _{B1118}	R ^{D40}	R ^{D29}	R ^{D1}
L _{B1119}	R ^{D40}	R ^{D30}	R ^{D1}
L _{B1120}	R ^{D40}	R ^{D31}	R ^{D1}
L _{B1121}	R ^{D40}	R ^{D32}	R ^{D1}
L _{B1122}	R ^{D40}	R ^{D33}	R ^{D1}
L _{B1123}	R ^{D40}	R ^{D34}	R ^{D1}
L _{B1124}	R ^{D40}	R ^{D41}	R ^{D1}
L _{B1125}	R ^{D40}	R ^{D42}	R ^{D1}

-continued

Ligand	R ¹	R ²	R ³
L _{B1126}	R ^{D40}	R ^{D64}	R ^{D1}
L _{B1127}	R ^{D40}	R ^{D66}	R ^{D1}
L _{B1128}	R ^{D40}	R ^{D68}	R ^{D1}
L _{B1129}	R ^{D40}	R ^{D76}	R ^{D1}
L _{B1130}	R ^{D41}	R ^{D5}	R ^{D1}
L _{B1131}	R ^{D41}	R ^{D6}	R ^{D1}
L _{B1132}	R ^{D41}	R ^{D9}	R ^{D1}
L _{B1133}	R ^{D41}	R ^{D10}	R ^{D1}
L _{B1134}	R ^{D41}	R ^{D12}	R ^{D1}
L _{B1135}	R ^{D41}	R ^{D15}	R ^{D1}
L _{B1136}	R ^{D41}	R ^{D16}	R ^{D1}
L _{B1137}	R ^{D41}	R ^{D17}	R ^{D1}
L _{B1138}	R ^{D41}	R ^{D18}	R ^{D1}
L _{B1139}	R ^{D41}	R ^{D19}	R ^{D1}
L _{B1140}	R ^{D41}	R ^{D20}	R ^{D1}
L _{B1141}	R ^{D41}	R ^{D21}	R ^{D1}
L _{B1142}	R ^{D41}	R ^{D23}	R ^{D1}
L _{B1143}	R ^{D41}	R ^{D24}	R ^{D1}
L _{B1144}	R ^{D41}	R ^{D25}	R ^{D1}
L _{B1145}	R ^{D41}	R ^{D27}	R ^{D1}
L _{B1146}	R ^{D41}	R ^{D28}	R ^{D1}
L _{B1147}	R ^{D41}	R ^{D29}	R ^{D1}
L _{B1148}	R ^{D41}	R ^{D30}	R ^{D1}
L _{B1149}	R ^{D41}	R ^{D31}	R ^{D1}
L _{B1150}	R ^{D41}	R ^{D32}	R ^{D1}
L _{B1151}	R ^{D41}	R ^{D33}	R ^{D1}
L _{B1152}	R ^{D41}	R ^{D34}	R ^{D1}
L _{B1153}	R ^{D41}	R ^{D42}	R ^{D1}
L _{B1154}	R ^{D41}	R ^{D64}	R ^{D1}
L _{B1155}	R ^{D41}	R ^{D66}	R ^{D1}
L _{B1156}	R ^{D41}	R ^{D68}	R ^{D1}
L _{B1157}	R ^{D41}	R ^{D76}	R ^{D1}
L _{B1158}	R ^{D64}	R ^{D5}	R ^{D1}
L _{B1159}	R ^{D64}	R ^{D6}	R ^{D1}
L _{B1160}	R ^{D64}	R ^{D9}	R ^{D1}
L _{B1161}	R ^{D64}	R ^{D10}	R ^{D1}
L _{B1162}	R ^{D64}	R ^{D12}	R ^{D1}
L _{B1163}	R ^{D64}	R ^{D15}	R ^{D1}
L _{B1164}	R ^{D64}	R ^{D16}	R ^{D1}
L _{B1165}	R ^{D64}	R ^{D17}	R ^{D1}
L _{B1166}	R ^{D64}	R ^{D18}	R ^{D1}
L _{B1167}	R ^{D64}	R ^{D19}	R ^{D1}
L _{B1168}	R ^{D64}	R ^{D20}	R ^{D1}
L _{B1169}	R ^{D64}	R ^{D21}	R ^{D1}
L _{B1170}	R ^{D64}	R ^{D23}	R ^{D1}
L _{B1171}	R ^{D64}	R ^{D24}	R ^{D1}
L _{B1172}	R ^{D64}	R ^{D25}	R ^{D1}
L _{B1173}	R ^{D64}	R ^{D27}	R ^{D1}
L _{B1174}	R ^{D64}	R ^{D28}	R ^{D1}
L _{B1175}	R ^{D64}	R ^{D29}	R ^{D1}
L _{B1176}	R ^{D64}	R ^{D30}	R ^{D1}
L _{B1177}	R ^{D64}	R ^{D31}	R ^{D1}
L _{B1178}	R ^{D64}	R ^{D32}	R ^{D1}
L _{B1179}	R ^{D64}	R ^{D33}	R ^{D1}
L _{B1180}	R ^{D64}	R ^{D34}	R ^{D1}
L _{B1181}	R ^{D64}	R ^{D42}	R ^{D1}
L _{B1182}	R ^{D64}	R ^{D64}	R ^{D1}
L _{B1183}	R ^{D64}	R ^{D66}	R ^{D1}
L _{B1184}	R ^{D64}	R ^{D68}	R ^{D1}
L _{B1185}	R ^{D64}	R ^{D76}	R ^{D1}
L _{B1186}	R ^{D66}	R ^{D5}	R ^{D1}
L _{B1187}	R ^{D66}	R ^{D6}	R ^{D1}
L _{B1188}	R ^{D66}	R ^{D9}	R ^{D1}
L _{B1189}	R ^{D66}	R ^{D10}	R ^{D1}
L _{B1190}	R ^{D66}	R ^{D12}	R ^{D1}
L _{B1191}	R ^{D66}	R ^{D15}	R ^{D1}
L _{B1192}	R ^{D66}	R ^{D16}	R ^{D1}
L _{B1193}	R ^{D66}	R ^{D17}	R ^{D1}
L _{B1194}	R ^{D66}	R ^{D18}	R ^{D1}
L _{B1195}	R ^{D66}	R ^{D19}	R ^{D1}
L _{B1196}	R ^{D66}	R ^{D20}	R ^{D1}
L _{B1197}	R ^{D66}	R ^{D21}	R ^{D1}
L _{B1198}	R ^{D66}	R ^{D23}	R ^{D1}
L _{B1199}	R ^{D66}	R ^{D24}	R ^{D1}

-continued				-continued	
Ligand	R ¹	R ²	R ³		
L-B1200	R ^{D66}	R ^{D25}	R ^{D1}		R ^{D3}
L-B1201	R ^{D66}	R ^{D27}	R ^{D1}		R ^{D4}
L-B1202	R ^{D66}	R ^{D28}	R ^{D1}		R ^{D5}
L-B1203	R ^{D66}	R ^{D29}	R ^{D1}		R ^{D6}
L-B1204	R ^{D66}	R ^{D30}	R ^{D1}		R ^{D7}
L-B1205	R ^{D66}	R ^{D31}	R ^{D1}		R ^{D8}
L-B1206	R ^{D66}	R ^{D32}	R ^{D1}		R ^{D9}
L-B1207	R ^{D66}	R ^{D33}	R ^{D1}		R ^{D10}
L-B1208	R ^{D66}	R ^{D34}	R ^{D1}		R ^{D11}
L-B1209	R ^{D66}	R ^{D42}	R ^{D1}		R ^{D12}
L-B1210	R ^{D66}	R ^{D68}	R ^{D1}		R ^{D13}
L-B1211	R ^{D66}	R ^{D76}	R ^{D1}		R ^{D14}
L-B1212	R ^{D68}	R ^{D5}	R ^{D1}		R ^{D15}
L-B1213	R ^{D68}	R ^{D6}	R ^{D1}		R ^{D16}
L-B1214	R ^{D68}	R ^{D9}	R ^{D1}		R ^{D17}
L-B1215	R ^{D68}	R ^{D10}	R ^{D1}		R ^{D18}
L-B1216	R ^{D68}	R ^{D12}	R ^{D1}		R ^{D19}
L-B1217	R ^{D68}	R ^{D15}	R ^{D1}		R ^{D20}
L-B1218	R ^{D68}	R ^{D16}	R ^{D1}		R ^{D21}
L-B1219	R ^{D68}	R ^{D17}	R ^{D1}		R ^{D22}
L-B1220	R ^{D68}	R ^{D18}	R ^{D1}		R ^{D23}
L-B1221	R ^{D68}	R ^{D19}	R ^{D1}		R ^{D24}
L-B1222	R ^{D68}	R ^{D20}	R ^{D1}		R ^{D25}
L-B1223	R ^{D68}	R ^{D21}	R ^{D1}		R ^{D26}
L-B1224	R ^{D68}	R ^{D23}	R ^{D1}		R ^{D27}
L-B1225	R ^{D68}	R ^{D24}	R ^{D1}		R ^{D28}
L-B1226	R ^{D68}	R ^{D25}	R ^{D1}		R ^{D29}
L-B1227	R ^{D68}	R ^{D27}	R ^{D1}		R ^{D30}
L-B1228	R ^{D68}	R ^{D28}	R ^{D1}		R ^{D31}
L-B1229	R ^{D68}	R ^{D29}	R ^{D1}		R ^{D32}
L-B1230	R ^{D68}	R ^{D30}	R ^{D1}		R ^{D33}
L-B1231	R ^{D68}	R ^{D31}	R ^{D1}		R ^{D34}
L-B1232	R ^{D68}	R ^{D32}	R ^{D1}		R ^{D35}
L-B1233	R ^{D68}	R ^{D33}	R ^{D1}		R ^{D36}
L-B1234	R ^{D68}	R ^{D34}	R ^{D1}		R ^{D37}
L-B1235	R ^{D68}	R ^{D42}	R ^{D1}		R ^{D38}
L-B1236	R ^{D68}	R ^{D76}	R ^{D1}		R ^{D39}
L-B1237	R ^{D76}	R ^{D5}	R ^{D1}		R ^{D40}
L-B1238	R ^{D76}	R ^{D6}	R ^{D1}		R ^{D41}
L-B1239	R ^{D76}	R ^{D9}	R ^{D1}		R ^{D42}
L-B1240	R ^{D76}	R ^{D10}	R ^{D1}		R ^{D43}
L-B1241	R ^{D76}	R ^{D12}	R ^{D1}		R ^{D44}
L-B1242	R ^{D76}	R ^{D15}	R ^{D1}		R ^{D45}
L-B1243	R ^{D76}	R ^{D16}	R ^{D1}		R ^{D46}
L-B1244	R ^{D76}	R ^{D17}	R ^{D1}		R ^{D47}
L-B1245	R ^{D76}	R ^{D18}	R ^{D1}		R ^{D48}
L-B1246	R ^{D76}	R ^{D19}	R ^{D1}		R ^{D49}
L-B1247	R ^{D76}	R ^{D20}	R ^{D1}		R ^{D50}
L-B1248	R ^{D76}	R ^{D21}	R ^{D1}		R ^{D51}
L-B1249	R ^{D76}	R ^{D23}	R ^{D1}		R ^{D52}
L-B1250	R ^{D76}	R ^{D24}	R ^{D1}		R ^{D53}
L-B1251	R ^{D76}	R ^{D25}	R ^{D1}		R ^{D54}
L-B1252	R ^{D76}	R ^{D27}	R ^{D1}		R ^{D55}
L-B1253	R ^{D76}	R ^{D28}	R ^{D1}		R ^{D56}
L-B1254	R ^{D76}	R ^{D29}	R ^{D1}		R ^{D57}
L-B1255	R ^{D76}	R ^{D30}	R ^{D1}		R ^{D58}
L-B1256	R ^{D76}	R ^{D31}	R ^{D1}		R ^{D59}
L-B1257	R ^{D76}	R ^{D32}	R ^{D1}		R ^{D60}
L-B1258	R ^{D76}	R ^{D33}	R ^{D1}		R ^{D61}
L-B1259	R ^{D76}	R ^{D34}	R ^{D1}		R ^{D62}
L-B1260	R ^{D76}	R ^{D42}	R ^{D1}		R ^{D63}

wherein R^{D1} to R^{D81} has the following structures:

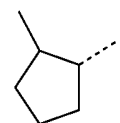
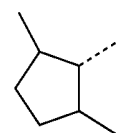
R^{D1}R^{D2}R^{D17}

-continued

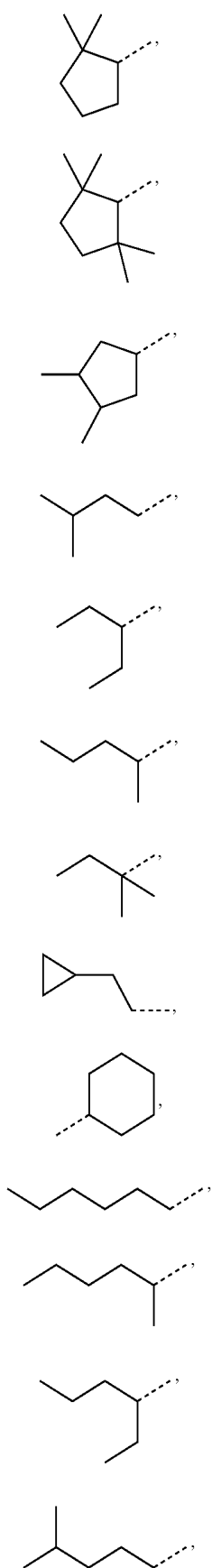

R^{D18}

R^{D19}

R^{D20}

R^{D21}

R^{D22}

R^{D23}

R^{D24}

R^{D25}

R^{D26}

R^{D27}

R^{D28}

R^{D29}

R^{D30}

-continued

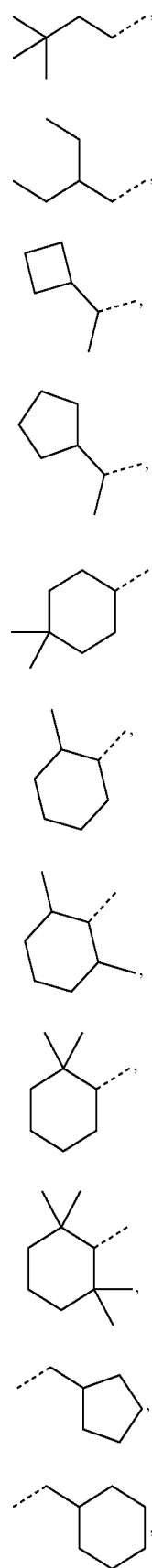

R^{D31}

R^{D32}

R^{D33}

R^{D34}

R^{D35}

R^{D36}

R^{D37}

R^{D38}

R^{D39}

R^{D40}

R^{D41}

-continued

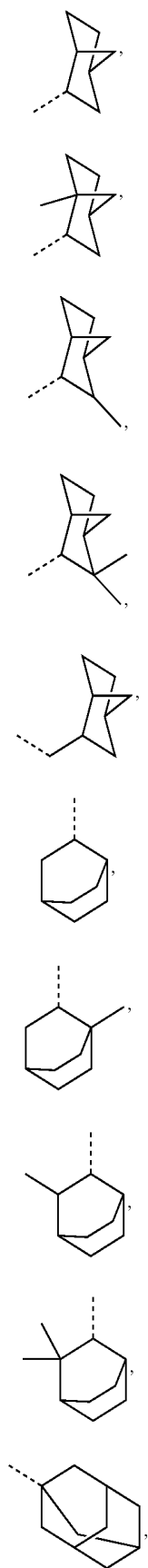

R^{D42}

R^{D43}

R^{D44}

R^{D45}

R^{D46}

R^{D47}

R^{D48}

R^{D49}

R^{D50}

R^{D51}

-continued

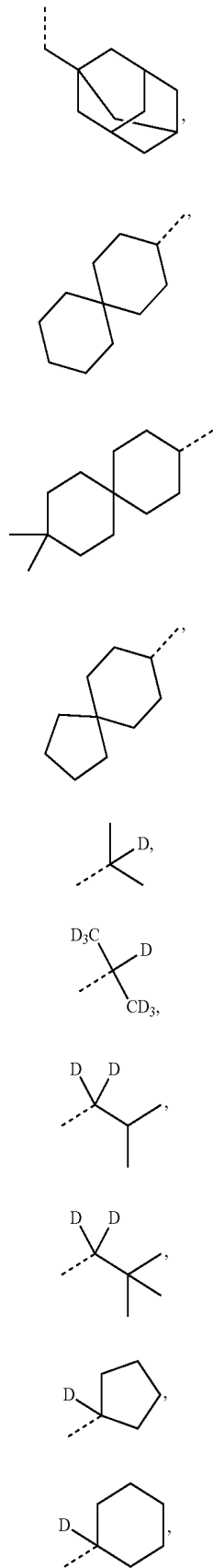

R^{D52}

R^{D53}

R^{D54}

R^{D55}

R^{D56}

R^{D57}

R^{D58}

R^{D59}

R^{D60}

R^{D61}

-continued

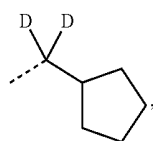
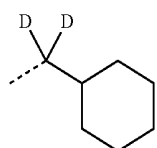
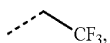
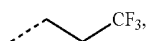
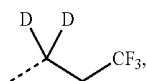
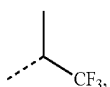
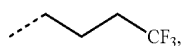
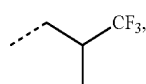
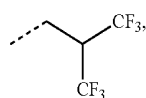
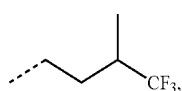
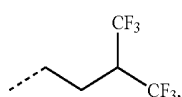
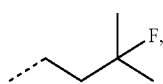
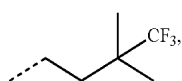
R^{D62}R^{D63}R^{D64}R^{D65}R^{D66}R^{D67}R^{D68}R^{D69}R^{D70}R^{D71}R^{D72}R^{D73}R^{D74}R^{D75}R^{D76}

-continued

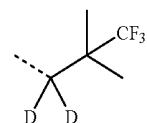
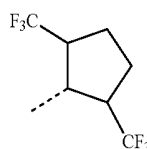
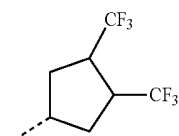
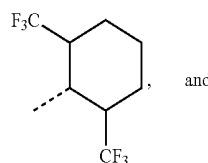
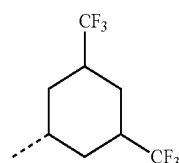
R^{D77}R^{D78}R^{D79}R^{D80}R^{D81}

14. A formulation comprising the compound of claim 1.
 15. An organic light emitting device (OLED) comprising:
 an anode;
 a cathode; and
 an organic layer, disposed between the anode and the cathode, comprising a compound comprising a ligand L_A of Formula I:

Formula I

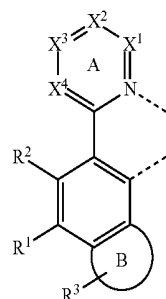

- wherein Ring B represents a five- or six-membered aromatic ring;
 wherein R³ represents from none to the maximum number of substitutions;
 wherein X¹, X², X³, and X⁴ are each independently a CR or N;
 wherein (1) at least two adjacent ones of X¹, X², X³, and X⁴ are CR and fused into a five or six-membered aromatic ring, or

- (2) at least one of X^1 , X^2 , X^3 , and X^4 is nitrogen, or
 (3) both (1) and (2) are true;

wherein (a) R^1 is $CR^{11}R^{12}R^{13}$ or join with R^2 to form into a ring; or

- (b) R^2 is not hydrogen, or
 (c) both (a) and (b) are true;

wherein R , R^1 , R^2 , R^3 , R^{11} , R^{12} , and R^{13} are each independently selected from the group consisting of hydrogen, deuterium, halogen, alkyl, cycloalkyl, heteroalkyl, arylalkyl, alkoxy, aryloxy, amino, silyl, alkenyl, cycloalkenyl, heteroalkenyl, alkynyl, aryl, heteroaryl, acyl, carbonyl, carboxylic acid, ester, nitrile, isonitrile, sulfonyl, sulfinyl, sulfonyl, phosphino, and combinations thereof;

wherein any two substituents among R , R^1 , R^2 , R^3 , R^{11} , R^{12} , and R^{13} are optionally joined to form into a ring;

wherein L_A is coordinated to a metal M ;

wherein L_A is optionally linked with other ligands to comprise a tridentate, tetradentate, pentadentate, or hexadentate ligand; and

wherein M is optionally coordinated to other ligands.

16. The OLED of claim **15**, wherein the organic layer is an emissive layer and the compound is an emissive dopant or a non-emissive dopant.

17. The OLED of claim **15**, wherein the organic layer further comprises a host, wherein host comprises at least one chemical group selected from the group consisting of carbazole, dibenzothiophene, dibenzofuran, dibenzoselenophene, azacarbazole, aza-dibenzothiophene, aza-dibenzofuran, and aza-dibenzoselenophene.

18. The OLED of claim **15**, wherein the organic layer further comprises a host, wherein the host is selected from the group consisting of:

-continued

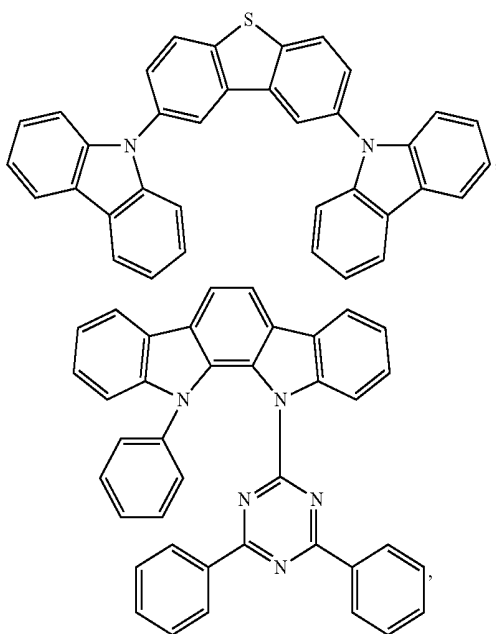
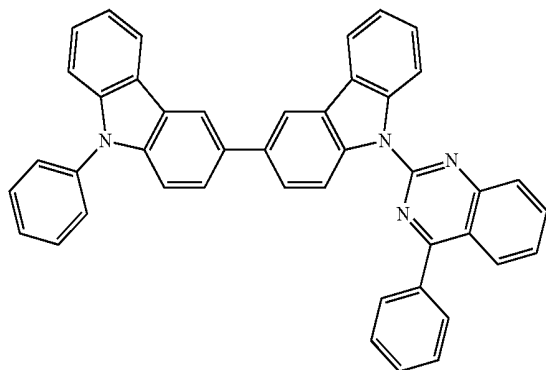
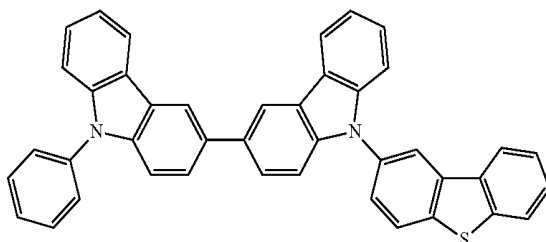
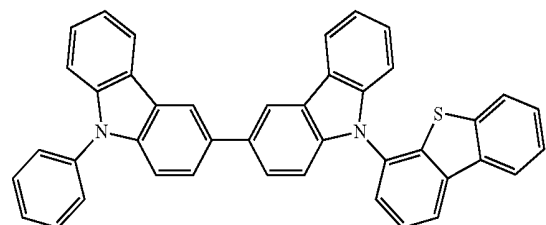
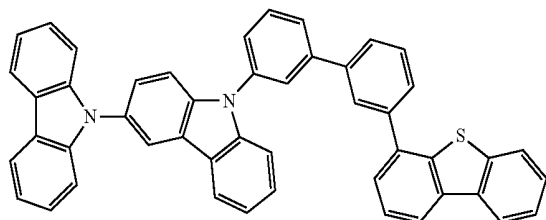
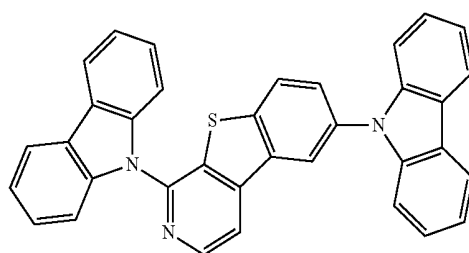
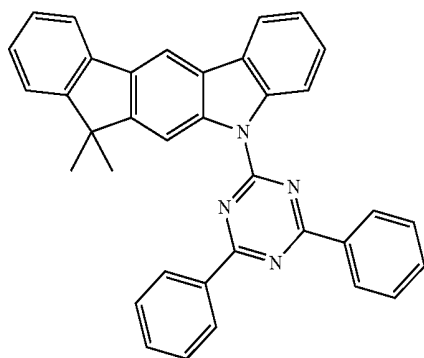

-continued

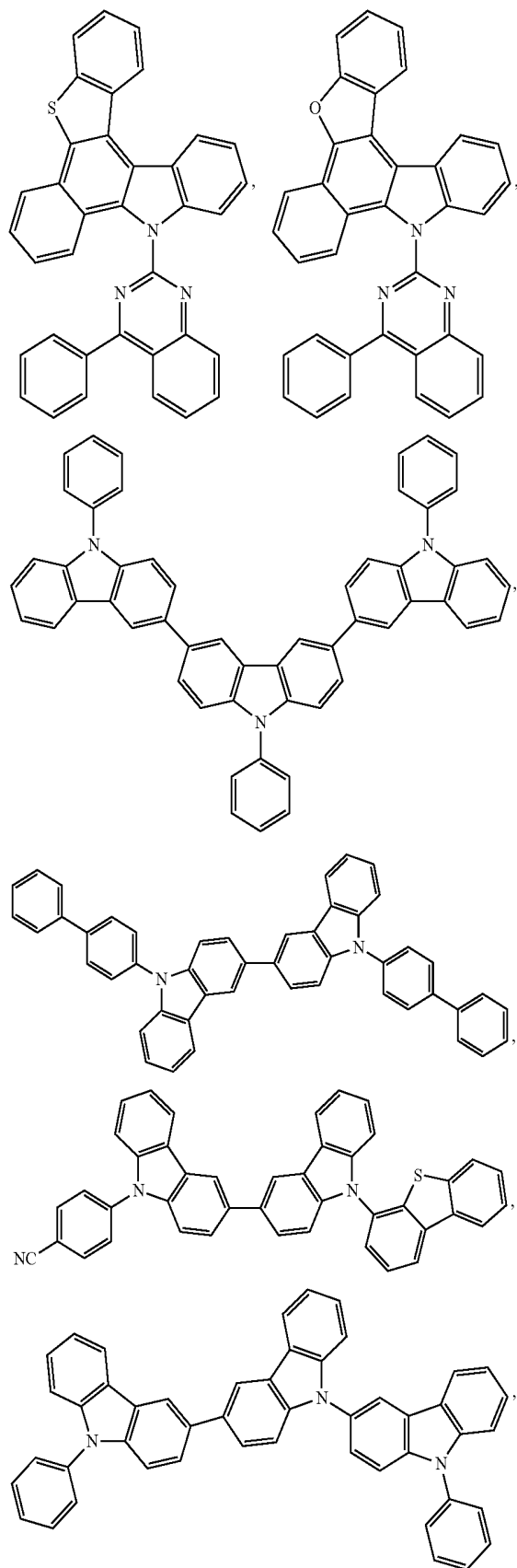

-continued

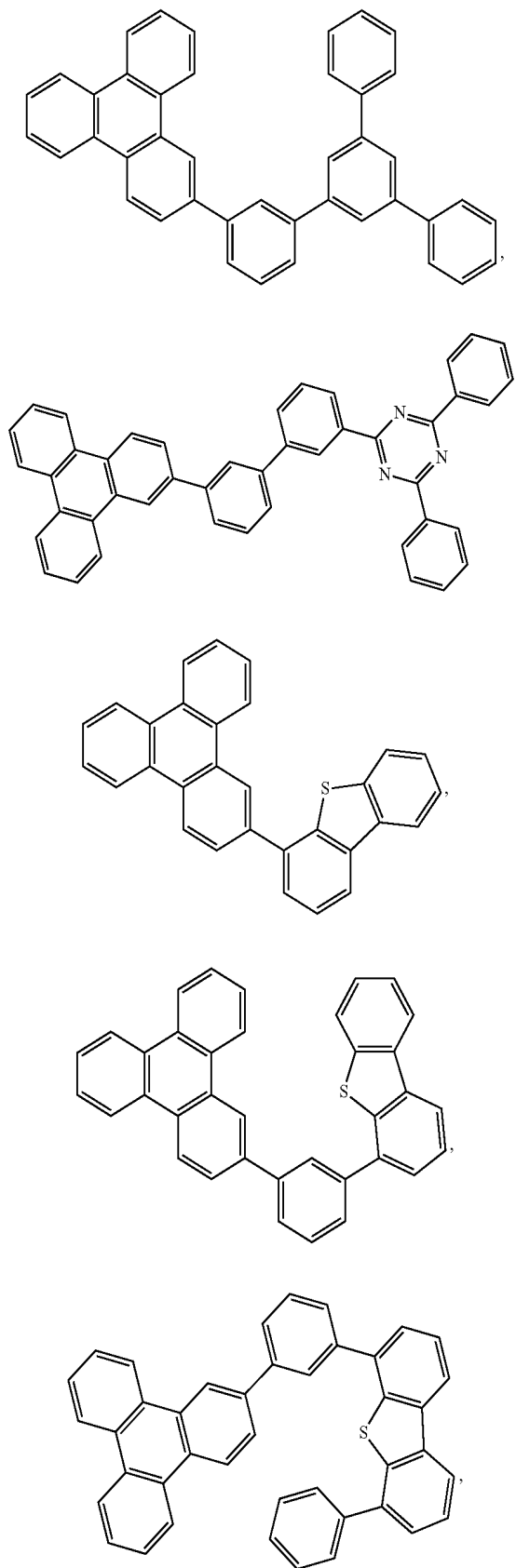

-continued

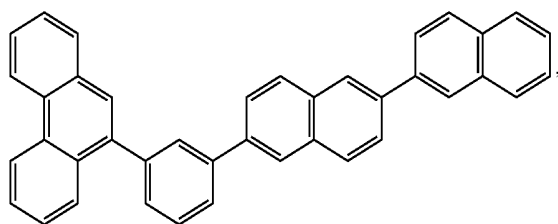
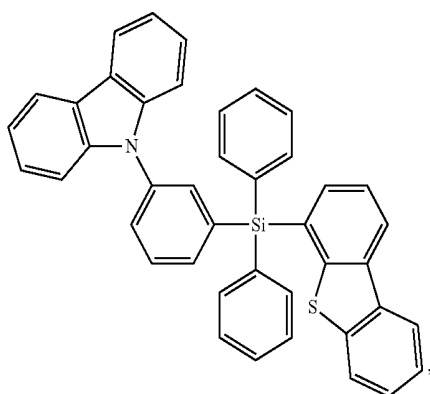
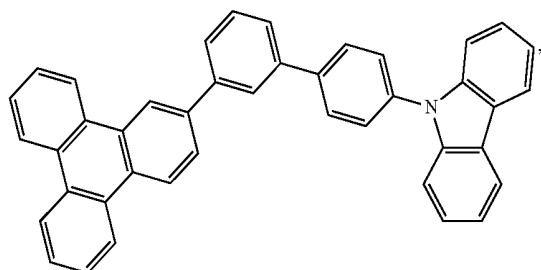

and combinations thereof.

19. A consumer product comprising an organic light emitting device comprising:

an anode;

a cathode; and

an organic layer, disposed between the anode and the cathode, comprising a compound comprising a ligand L_A of Formula I:

Formula I

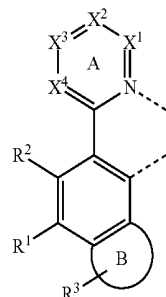

wherein Ring B represents a five- or six-membered aromatic ring;

wherein R^3 represents from none to the maximum number of substitutions;

wherein X^1 , X^2 , X^3 , and X^4 are each independently a CR or N;

wherein (1) at least two adjacent ones of X^1 , X^2 , X^3 , and X^4 are CR and fused into a five or six-membered aromatic ring, or

(2) at least one of X^1 , X^2 , X^3 , and X^4 is nitrogen, or

(3) both (1) and (2) are true;

wherein (a) R^1 is $CR^{11}R^{12}R^{13}$ or join with R^2 to form into a ring; or

(b) R^2 is not hydrogen, or

(c) both (a) and (b) are true;

wherein R, R^1 , R^2 , R^3 , R^{11} , R^{12} , and R^{13} are each independently selected from the group consisting of hydrogen, deuterium, halogen, alkyl, cycloalkyl, heteroalkyl, arylalkyl, alkoxy, aryloxy, amino, silyl, alkenyl, cycloalkenyl, heteroalkenyl, alkynyl, aryl, heteroaryl, acyl, carbonyl, carboxylic acid, ester, nitrile, isonitrile, sulfanyl, sulfinyl, sulfonyl, phosphino, and combinations thereof;

wherein any two substituents among R, R^1 , R^2 , R^3 , R^{11} , R^{12} , and R^{13} are optionally joined to form into a ring;

wherein L_A is coordinated to a metal M;

wherein L_A is optionally linked with other ligands to comprise a tridentate, tetradentate, pentadentate, or hexadentate ligand; and

wherein M is optionally coordinated to other ligands.

20. A chemical structure selected from the group consisting of a monomer, a polymer, a macromolecule, and a supramolecule, wherein the chemical structure comprises a compound according to claim 1.

* * * * *

专利名称(译)	有机电致发光材料和器件		
公开(公告)号	US20190237683A1	公开(公告)日	2019-08-01
申请号	US16/375467	申请日	2019-04-04
[标]申请(专利权)人(译)	环球展览公司		
申请(专利权)人(译)	通用显示器公司		
当前申请(专利权)人(译)	通用显示器公司		
[标]发明人	BOUDREAUPT PIERRE LUC T SU MINGJUAN WENDT HARVEY JOSEPH SCOTT		
发明人	BOUDREAUPT, PIERRE-LUC T. SU, MINGJUAN WENDT, HARVEY JOSEPH, SCOTT		
IPC分类号	H01L51/00 C07F15/00 C09K11/06		
CPC分类号	H01L51/0085 C07F15/0033 H01L51/009 C09K11/06 H01L51/5012 H01L51/5088 H01L51/5056 H01L51/5096 H01L51/5072 C09K2211/185 C09K2211/1029 C09K2211/1051		
优先权	62/403424 2016-10-03 US		
外部链接	Espacenet USPTO		

摘要(译)

含有具有式I的配体的新型磷光金属配合物：具有萘或其它稠合杂环部分如苯并咪唑和苯并噻吩，可用作OLED中的发光体，并提高器件效率和发射的FWHM。

